

EVERGREEN DRIVE

148

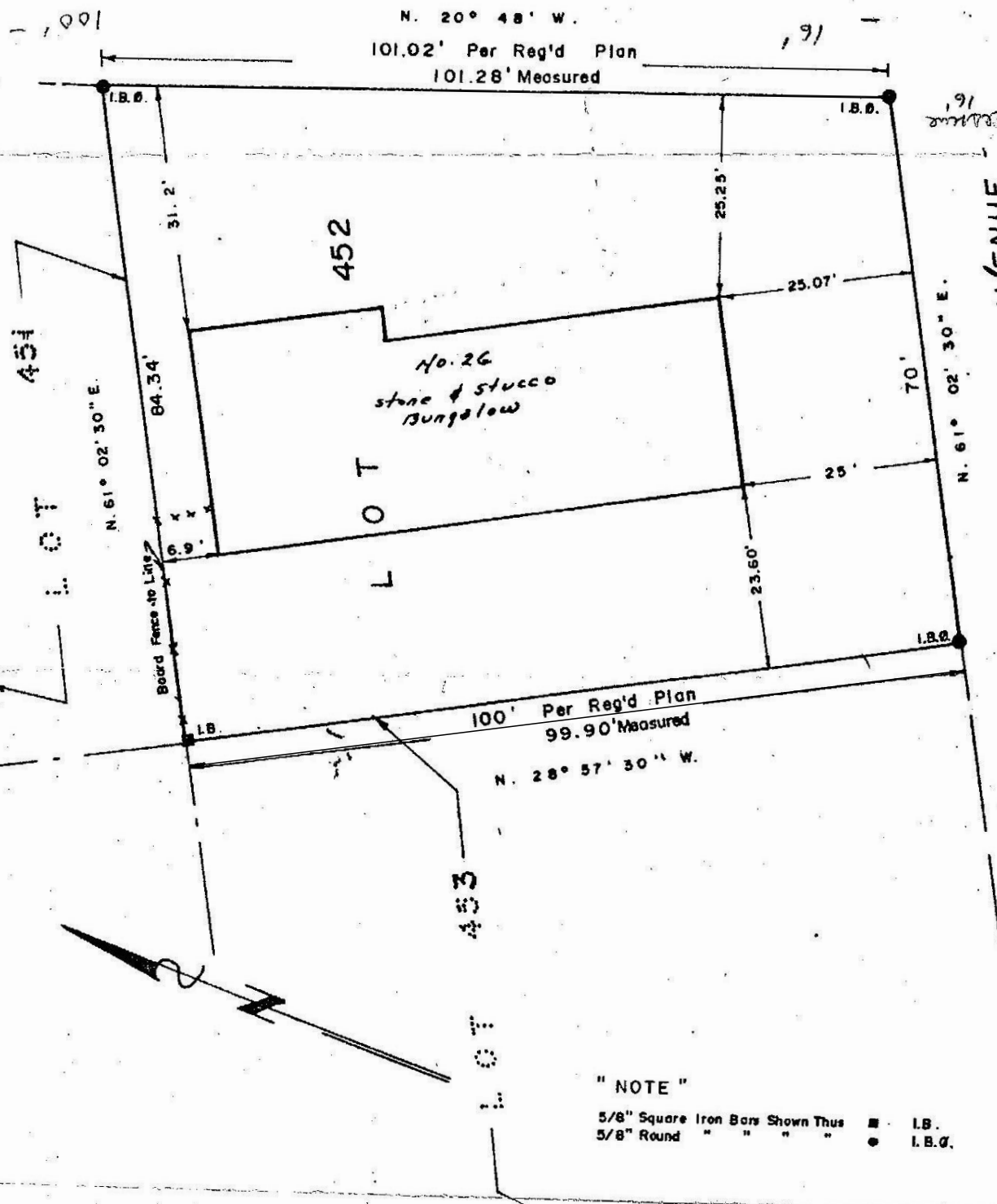

ASCOT AVENUE

" NOTE "
 5/8" Square Iron Bars Shown Thus ■ I.B.
 5/8" Round " " " " ● I.B.G.

NOTE Not for Registration Purposes

SURVEYOR'S CERTIFICATE

I HEREBY CERTIFY THAT
 1. THIS SURVEY AND PLAN ARE CORRECT AND IN ACCORDANCE WITH THE SURVEYS ACT AND THE REGISTRY ACT AND REGULATIONS MADE THEREUNDER.
 2. THE SURVEY WAS COMPLETED ON THE 14th DAY OF June, 1976

June 14/76 *[Signature]*
 DATE
 ONTARIO LAND SURVEYOR

Arnett & Kihl
 Ontario Land Surveyors
 OTTAWA, ONTARIO

LOT 452
 REGISTERED PLAN 406391
 TOWNSHIP OF NEPEAN

REGIONAL MUNICIPALITY OF OTTAWA - CARLETON

SCALE: 1" = 20'
 DATE: June 14 1976

SIGNED: *[Signature]*
 ONTARIO LAND SURVEYOR

REF. N°
 169-76