

REV	DESCRIPTION	DATE

These plans remain the property of the designer and may be used only for the purpose for which they were issued; contractors shall check and verify all dimensions on the job site and report any errors or omissions to the designer before work continues or the contractor will be held responsible. Each contractor shall be responsible to ensure that the work is in accordance with the building code. The designer is not responsible for any errors or omissions if work commences before building permit is issued.

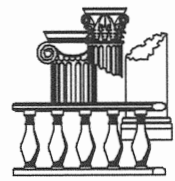

ewald ziegler
design consultants
800 scottland crt. ottawa ont. k1b 1e8
613 758 0908 ezp0000@gmail.com

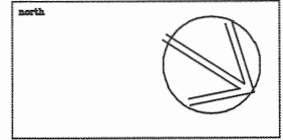

client
PROPOSED SUNROOM ADDITION AND BASEMENT STAIRS TO EXISTING SINGLE FAMILY RESIDENCE
335 RYWALK CRES
OTTAWA

title
PROPOSED SUNROOM ADDITION AND BASEMENT STAIRS TO EXISTING SINGLE FAMILY RESIDENCE
SITE PLAN
GROUND FLOOR PLAN

date	SEPT 15, 2022
scale	1/4" = 1'0"
designer	GB
co-ordinator	
drawn by	es, jr. b.arch.
approved	
Not for construction until signed by client.	

A1

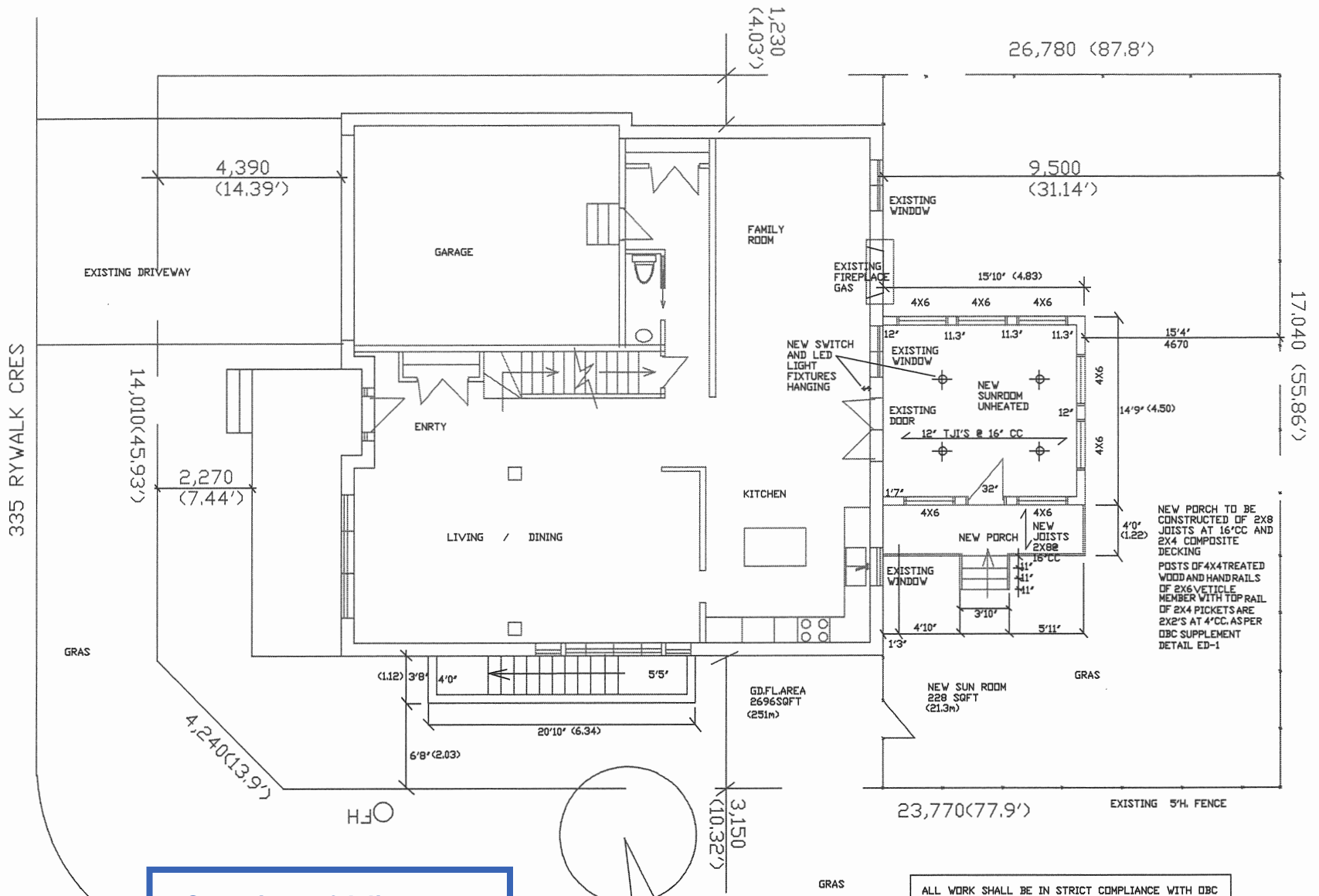

ALL WORK SHALL BE IN STRICT COMPLIANCE WITH OBC 2012 AND THE INSPECTORS INSTRUCTIONS

SITE PLAN
GROUND FLOOR PLAN

Committee of Adjustment
Received | Reçu le

2022-11-24

City of Ottawa | Ville d'Ottawa
Comité de dérogation

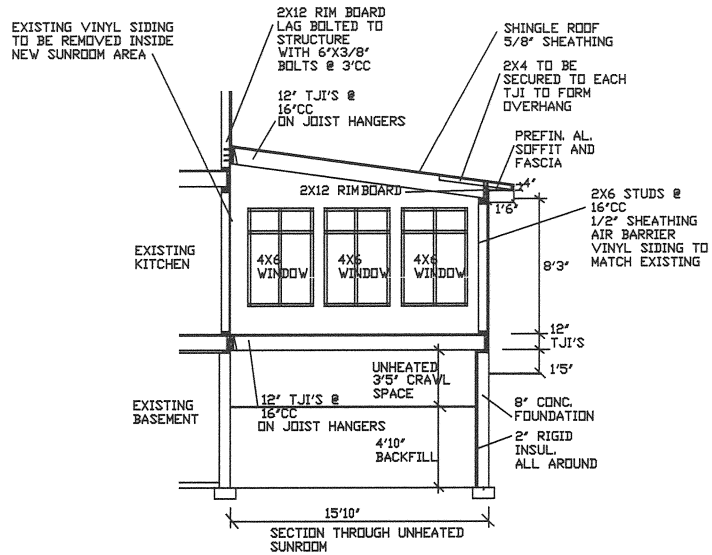

SECTION

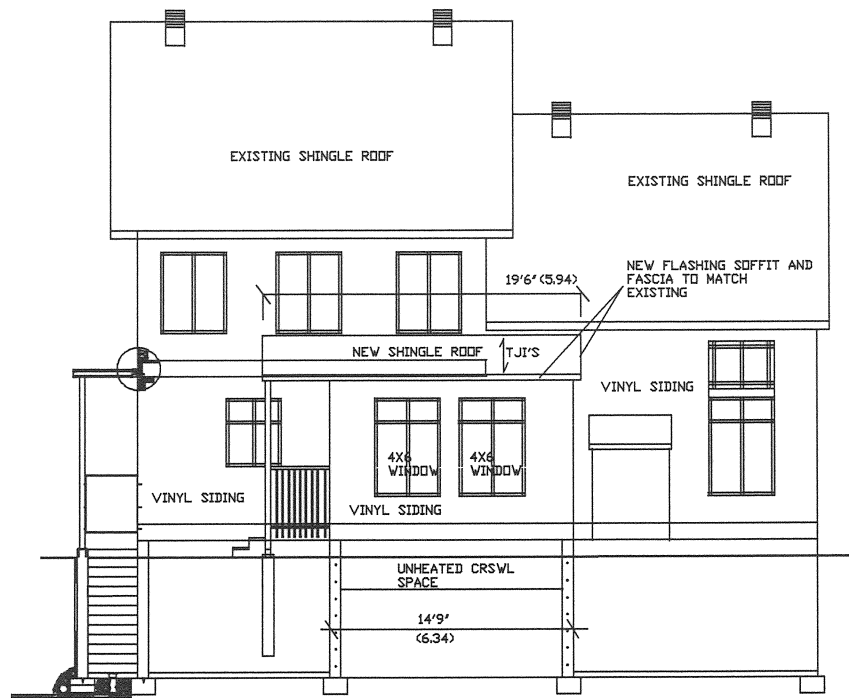

REAR ELEVATION

REVISIONS		
no.	description	date

These plans remain the property of the designer and may be used only for the purpose for which they were issued; contractors shall check and verify all dimensions on the job site and report any errors or omissions to the designer before work continues or the contractor will be held responsible. Each contractor shall be responsible to ensure that the work is in accordance with the building code. The designer is not responsible for any errors or omissions if work commences before building permit is issued.

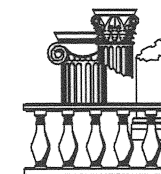

ewald zieger
design consultants
300 westland prk. ct. ottawa ont. k1z 1s1
613 732 6932 ewz@2000@gmail.com

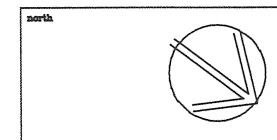

client
**PROPOSED SUNROOM ADDITION AND
BASEMENT STAIRS TO EXISTING
SINGLE FAMILY RESIDENCE
335 RYWALK CRES
OTTAWA**

title
**PROPOSED SUNROOM ADDITION AND
BASEMENT STAIRS TO EXISTING
SINGLE FAMILY RESIDENCE**
**REAR ELEVATION
SECTION**

date	SEPT 15, 2022	job no.
scale	1/4" = 1'0"	
designer	GB	des. no.
no. coordinator		
drawn by	ez, jr. b.arch.	des. no.
approved	date	A4

Not for construction until signed by client.

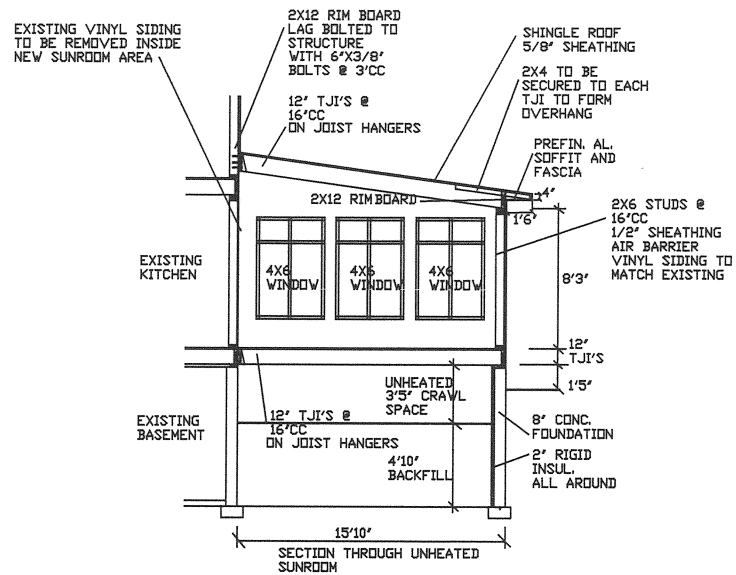
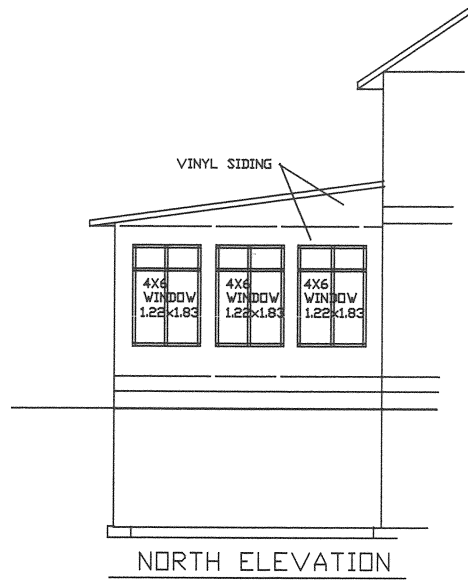

SECTION

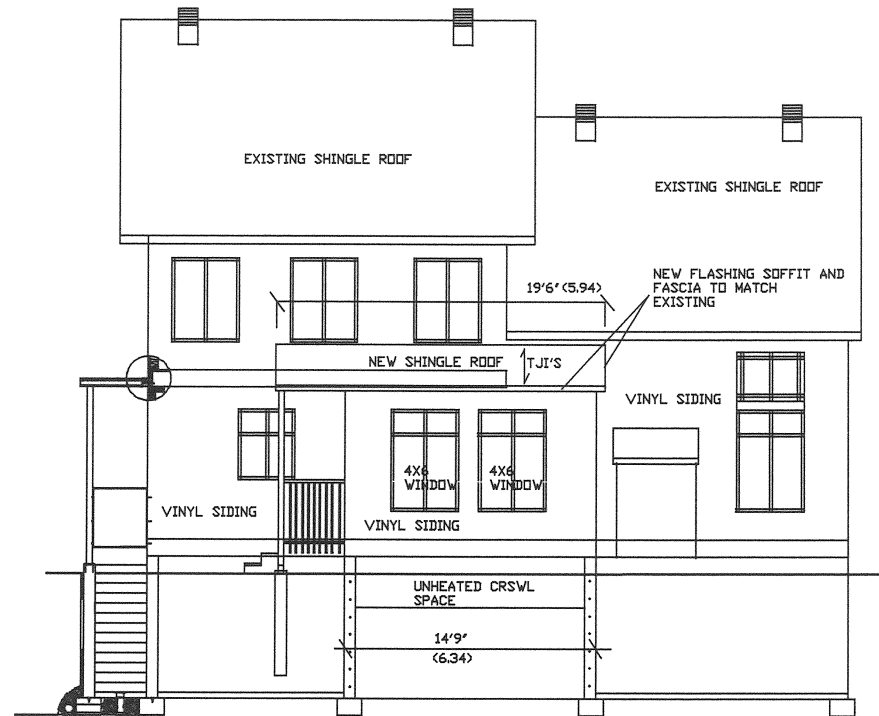

REAR ELEVATION

REVISIONS		
no.	description	date

These plans remain the property of the designer and may be used only for the purpose for which they were issued; contractors shall check and verify all dimensions on the job site and report any errors or omissions to the designer before work continues or the contractor will be held responsible. Each contractor shall be responsible to ensure that the work is in accordance with the building code. The designer is not responsible for any errors or omissions if work commences before building permit is issued.

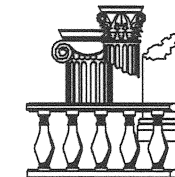

ewald ziegler
design consultants

800 scotland prk. ottawa ont. k1h 1s8
613 758 6588 eaz@000@gmail.com

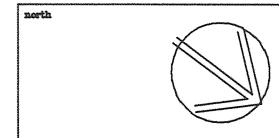

client
PROPOSED SUNROOM ADDITION AND BASEMENT STAIRS TO EXISTING SINGLE FAMILY RESIDENCE
335 RYWALK CRES
OTTAWA

title
PROPOSED SUNROOM ADDITION AND BASEMENT STAIRS TO EXISTING SINGLE FAMILY RESIDENCE
REAR ELEVATION SECTION

date	SEPT 15, 2022
scale	1/4" = 1'0"
designer	GB
co ordinator	job no.
dwnn by	ez, jr. b. arch. eng. no.
approved	date
A4	

Committee of Adjustment
OCT 07 2022
City of Ottawa

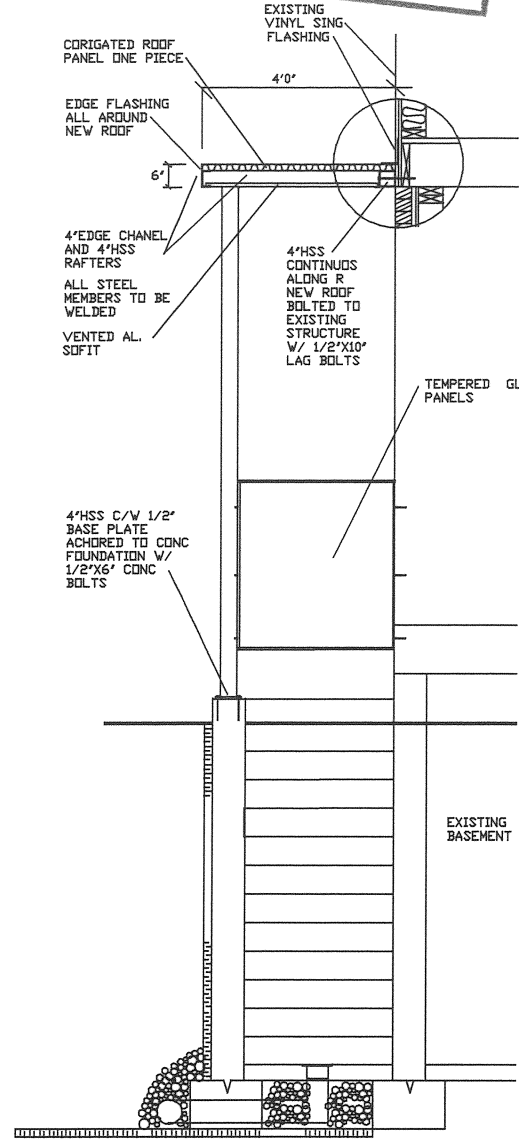

SECTION
3/4" = 1'0"

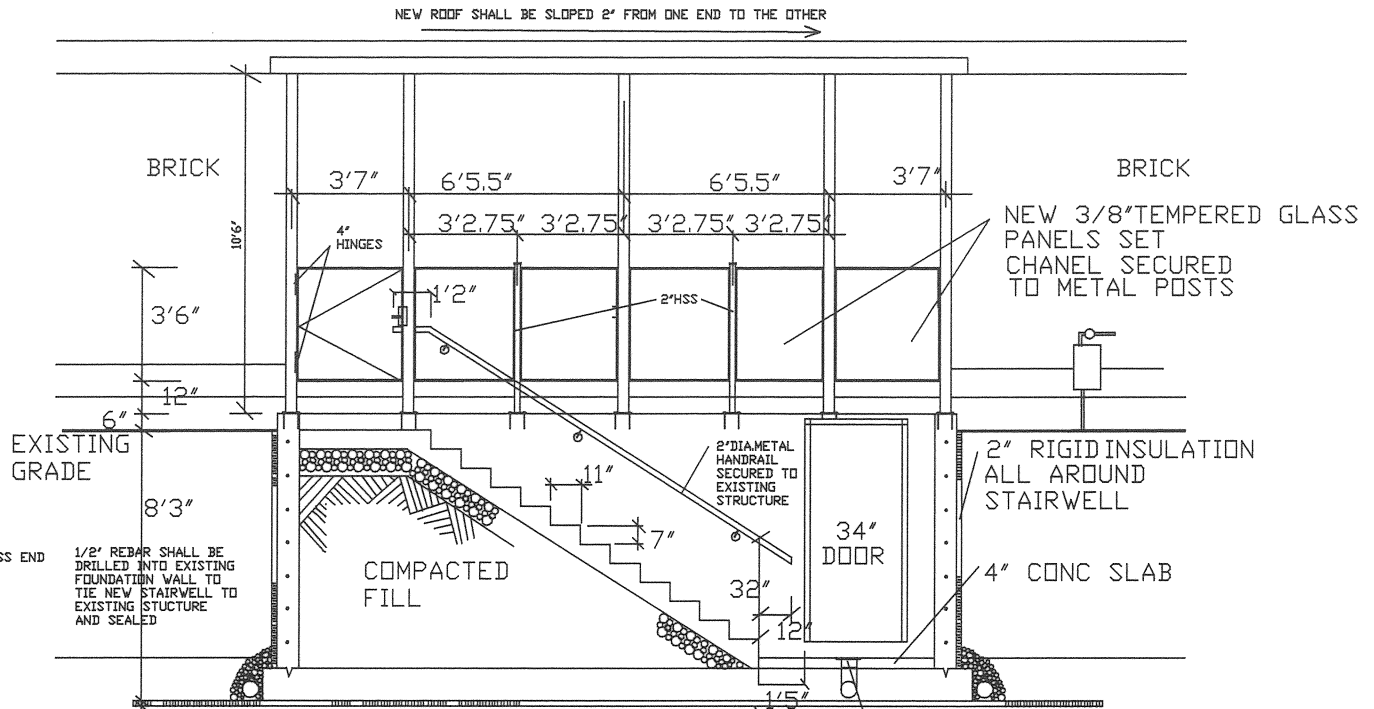

2" INSULATION
4'0"

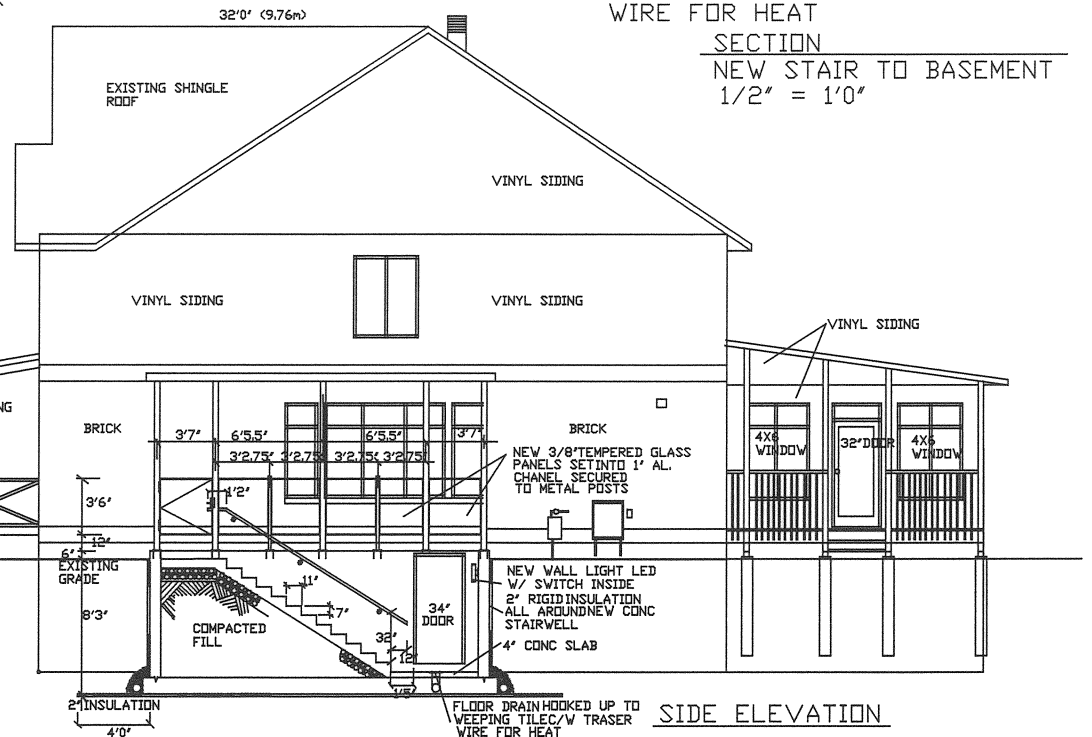

SIDE ELEVATION

NEW ROOF SHALL BE SLOPED 2" FROM ONE END TO THE OTHER

REV	DESCRIPTION	DATE

These plans remain the property of the designer and may be used only for the purpose for which they were issued; contractors shall check and verify all dimensions on the job site and report any errors or omissions to the designer before work continues or the contractor will be held responsible. Each contractor shall be responsible to ensure that the work is in accordance with the building code. The designer is not responsible for any errors or omissions if work commences before building permit is issued.

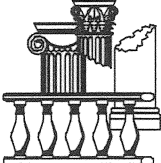

ewald ziegler
design consultants
800 notland jct. ottawa ont. k1b 1s8
613 795 8850 eaz0000@gmail.com

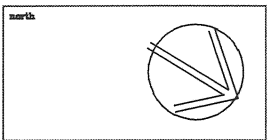

client
PROPOSED SUNROOM ADDITION AND BASEMENT STAIRS TO EXISTING SINGLE FAMILY RESIDENCE
335 RYWALK CRES
OTTAWA

title
PROPOSED SUNROOM ADDITION AND BASEMENT STAIRS TO EXISTING SINGLE FAMILY RESIDENCE
SIDE ELEVATION SECTION
DETAILS

date	SEPT 15, 2022
scale	1/4" = 1'0"
designer	GB
co-ordinator	job no.
drawn by	ez, jr. b. arbh. dng. no.
approved	date
Not for construction until signed by client.	A3

REVISIONS		
no.	description	date

These plans remain the property of the designer and may be used only for the purpose for which they were issued; contractors shall check and verify all dimensions on the job site and report any errors or omissions to the designer before work continues or the contractor will be held responsible. Each contractor shall be responsible to ensure that the work is in accordance with the building code. The designer is not responsible for any errors or omissions if work commences before building permit is issued.

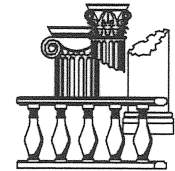

ewald zieger
design consultants
800 scotland crt. ottawa ont. k1b 1e8
613 798 0996 eaz-6000@gmail.com

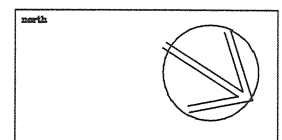

client
PROPOSED SUNROOM ADDITION AND BASEMENT STAIRS TO EXISTING SINGLE FAMILY RESIDENCE
335 RYWALK CRES
OTTAWA

title
PROPOSED SUNROOM ADDITION AND BASEMENT STAIRS TO EXISTING SINGLE FAMILY RESIDENCE
SITE PLAN
GROUND FLOOR PLAN

date	SEPT 15, 2022	
scale	1/4" = 1'0"	
designer	GB	
co ordinator		job no.
drawn by	ez, jr. b.aroh.	dwg. no.
approved		date
Not for construction until signed by client.		A1

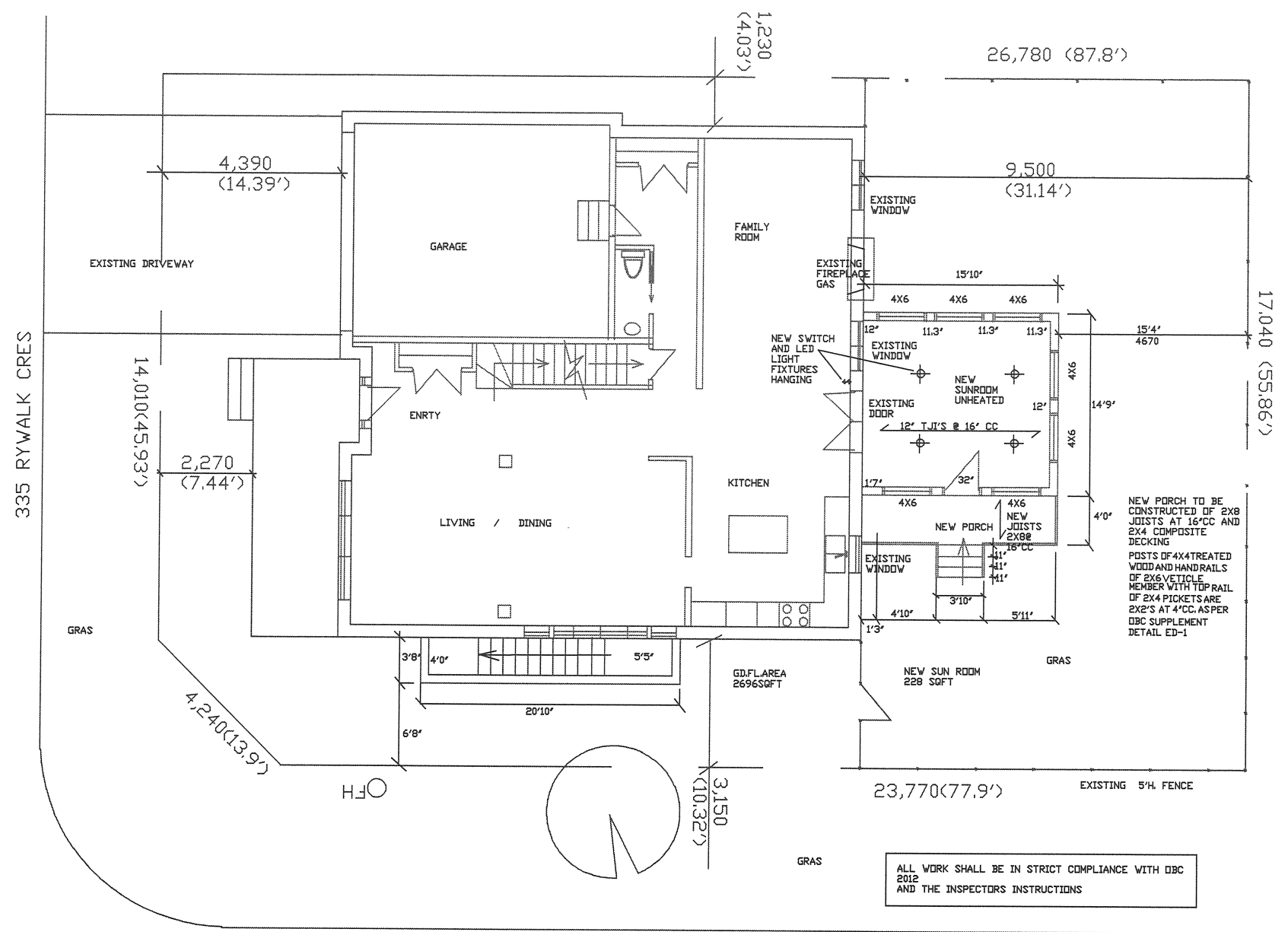

ALL WORK SHALL BE IN STRICT COMPLIANCE WITH OBC 2012 AND THE INSPECTORS INSTRUCTIONS

SITE PLAN
GROUND FLOOR PLAN

Committee of Adjustment
OCT 07 2022
City of Ottawa

REVISIONS		
no.	description	date

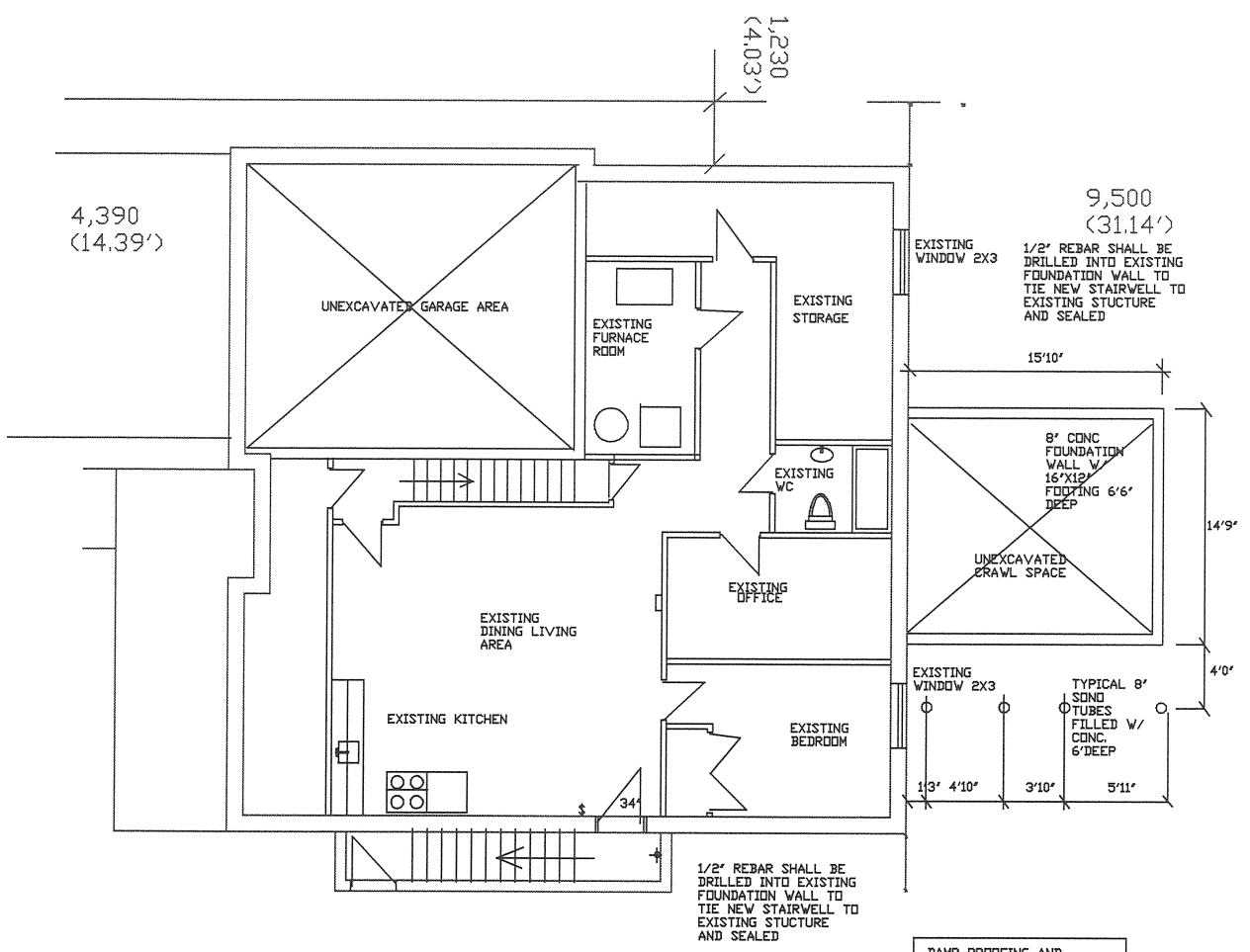

These plans remain the property of the designer and may be used only for the purpose for which they were issued; contractors shall check and verify all dimensions on the job site and report any errors or omissions to the designer before work continues or the contractor will be held responsible. Each contractor shall be responsible to ensure that the work is in accordance with the building code. The designer is not responsible for any errors or omissions if work commences before building permit is issued.

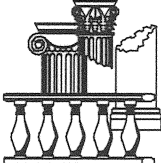

ewald zieger
 design consultants
 808 woodland prk. ottawa ont. k1h 1a4
 613 768 6986 eaz@ewald.com

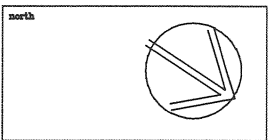

client
 PROPOSED SUNROOM ADDITION AND BASEMENT STAIRS TO EXISTING SINGLE FAMILY RESIDENCE
 335 RYWALK CRES
 UTTAVA

title
 PROPOSED SUNROOM ADDITION AND BASEMENT STAIRS TO EXISTING SINGLE FAMILY RESIDENCE

DAMP PROOFING AND DRAINAGE MEMBRANE SHALL BE APPLIED TO NEW FOUNDATION WALLS

EXISTING BASEMENT PLAN
FOUNDATION PLAN

Committee of Adjustment
 OCT 07 2022
 City of Ottawa

date	SEPT 15, 2022	
scale	1/4" = 1'0"	
designer	GB	
no. ordinarator		job no.
drawn by	e.z., jr. b.arch.	des. no.
approved	date	A2
Not for construction until signed by client.		

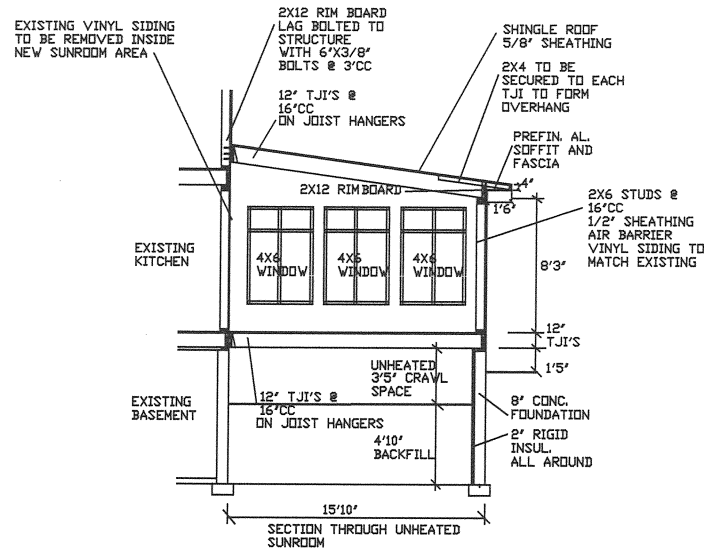

SECTION

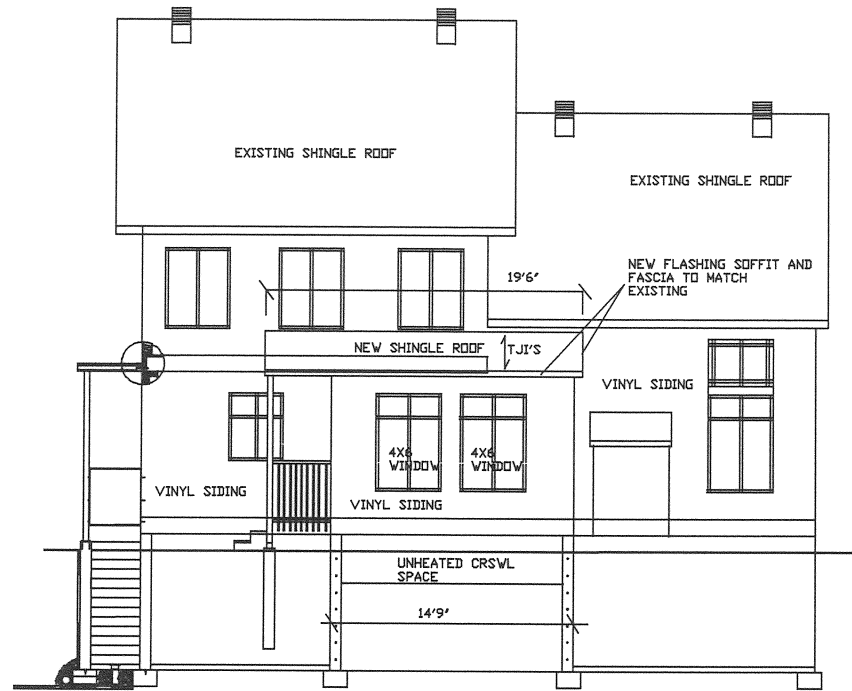

REAR ELEVATION

[without Metres]

Committee of Adjustment
OCT 07 2022
City of Ottawa

REVISIONS		
no.	description	date

These plans remain the property of the designer and may be used only for the purpose for which they were issued; contractors shall check and verify all dimensions on the job site and report any errors or omissions to the designer before work commences or the contractor will be held responsible. Each contractor shall be responsible to ensure that the work is in accordance with the building code. The designer is not responsible for any errors or omissions if work commences before building permit is issued.

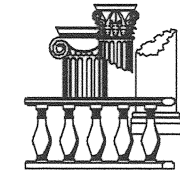

ewald zieger
design consultants
200 woodland prvt. ottawa ont. k1b 1a8
613 768 6656 ezr000@gmail.com

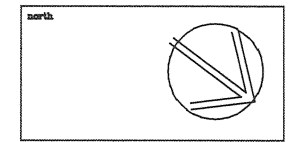

client
PROPOSED SUNROOM ADDITION AND BASEMENT STAIRS TO EXISTING SINGLE FAMILY RESIDENCE
335 RYWALK CRES
OTTAWA

title
PROPOSED SUNROOM ADDITION AND BASEMENT STAIRS TO EXISTING SINGLE FAMILY RESIDENCE
REAR ELEVATION SECTION

date	SEPT 15, 2022	
scale	1/4" = 1'0"	
designer	GB	
co. estimator		job no.
drawn by	ez, jr. b. arbh.	draw. no.
approved		date
		A4
Not for construction until signed by client.		