

Notes & Legend

--- Discontinues
 --- Survey Movement Forward
 --- Survey Movement Backward
 --- Standard Iron Bar
 --- Iron Bar
 --- Standard Iron Bar (0.5% Long)
 --- Cut Chisel
 --- Witness
 --- Measured
 --- Monitored
 --- Non-Program
 --- (P1)
 --- (P2)
 --- (P3)
 --- (P4)
 --- (P5)
 --- (P6)
 --- (P7)
 --- (P8)
 --- (P9)
 --- (P10)
 --- (P11)
 --- (P12)
 --- (P13)
 --- (P14)
 --- (P15)

1. The date of survey is indicated by the date of the plan.
 2. The survey was completed on the ... day of ... 2022.

1. The date of survey is indicated by the date of the plan.
 2. The survey was completed on the ... day of ... 2022.

1. The date of survey is indicated by the date of the plan.
 2. The survey was completed on the ... day of ... 2022.

1. The date of survey is indicated by the date of the plan.
 2. The survey was completed on the ... day of ... 2022.

1. The date of survey is indicated by the date of the plan.
 2. The survey was completed on the ... day of ... 2022.

1. The date of survey is indicated by the date of the plan.
 2. The survey was completed on the ... day of ... 2022.

1. The date of survey is indicated by the date of the plan.
 2. The survey was completed on the ... day of ... 2022.

1. The date of survey is indicated by the date of the plan.
 2. The survey was completed on the ... day of ... 2022.

1. The date of survey is indicated by the date of the plan.
 2. The survey was completed on the ... day of ... 2022.

1. The date of survey is indicated by the date of the plan.
 2. The survey was completed on the ... day of ... 2022.

1. The date of survey is indicated by the date of the plan.
 2. The survey was completed on the ... day of ... 2022.

1. The date of survey is indicated by the date of the plan.
 2. The survey was completed on the ... day of ... 2022.

1. The date of survey is indicated by the date of the plan.
 2. The survey was completed on the ... day of ... 2022.

1. The date of survey is indicated by the date of the plan.
 2. The survey was completed on the ... day of ... 2022.

1. The date of survey is indicated by the date of the plan.
 2. The survey was completed on the ... day of ... 2022.

1. The date of survey is indicated by the date of the plan.
 2. The survey was completed on the ... day of ... 2022.

1. The date of survey is indicated by the date of the plan.
 2. The survey was completed on the ... day of ... 2022.

1. The date of survey is indicated by the date of the plan.
 2. The survey was completed on the ... day of ... 2022.

1. The date of survey is indicated by the date of the plan.
 2. The survey was completed on the ... day of ... 2022.

1. The date of survey is indicated by the date of the plan.
 2. The survey was completed on the ... day of ... 2022.

1. The date of survey is indicated by the date of the plan.
 2. The survey was completed on the ... day of ... 2022.

1. The date of survey is indicated by the date of the plan.
 2. The survey was completed on the ... day of ... 2022.

1. The date of survey is indicated by the date of the plan.
 2. The survey was completed on the ... day of ... 2022.

1. The date of survey is indicated by the date of the plan.
 2. The survey was completed on the ... day of ... 2022.

1. The date of survey is indicated by the date of the plan.
 2. The survey was completed on the ... day of ... 2022.

1. The date of survey is indicated by the date of the plan.
 2. The survey was completed on the ... day of ... 2022.

1. The date of survey is indicated by the date of the plan.
 2. The survey was completed on the ... day of ... 2022.

1. The date of survey is indicated by the date of the plan.
 2. The survey was completed on the ... day of ... 2022.

1. The date of survey is indicated by the date of the plan.
 2. The survey was completed on the ... day of ... 2022.

1. The date of survey is indicated by the date of the plan.
 2. The survey was completed on the ... day of ... 2022.

Committee of Adjustment
Received | Reçu le
Revised | Modifié le : 2022-12-14
City of Ottawa | Ville d'Ottawa
Comité de dérogation

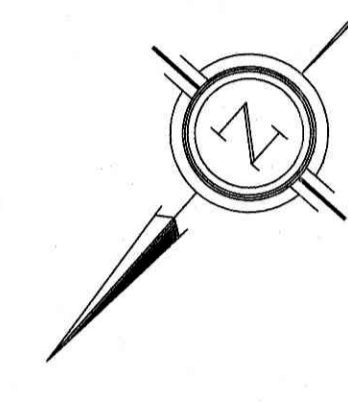
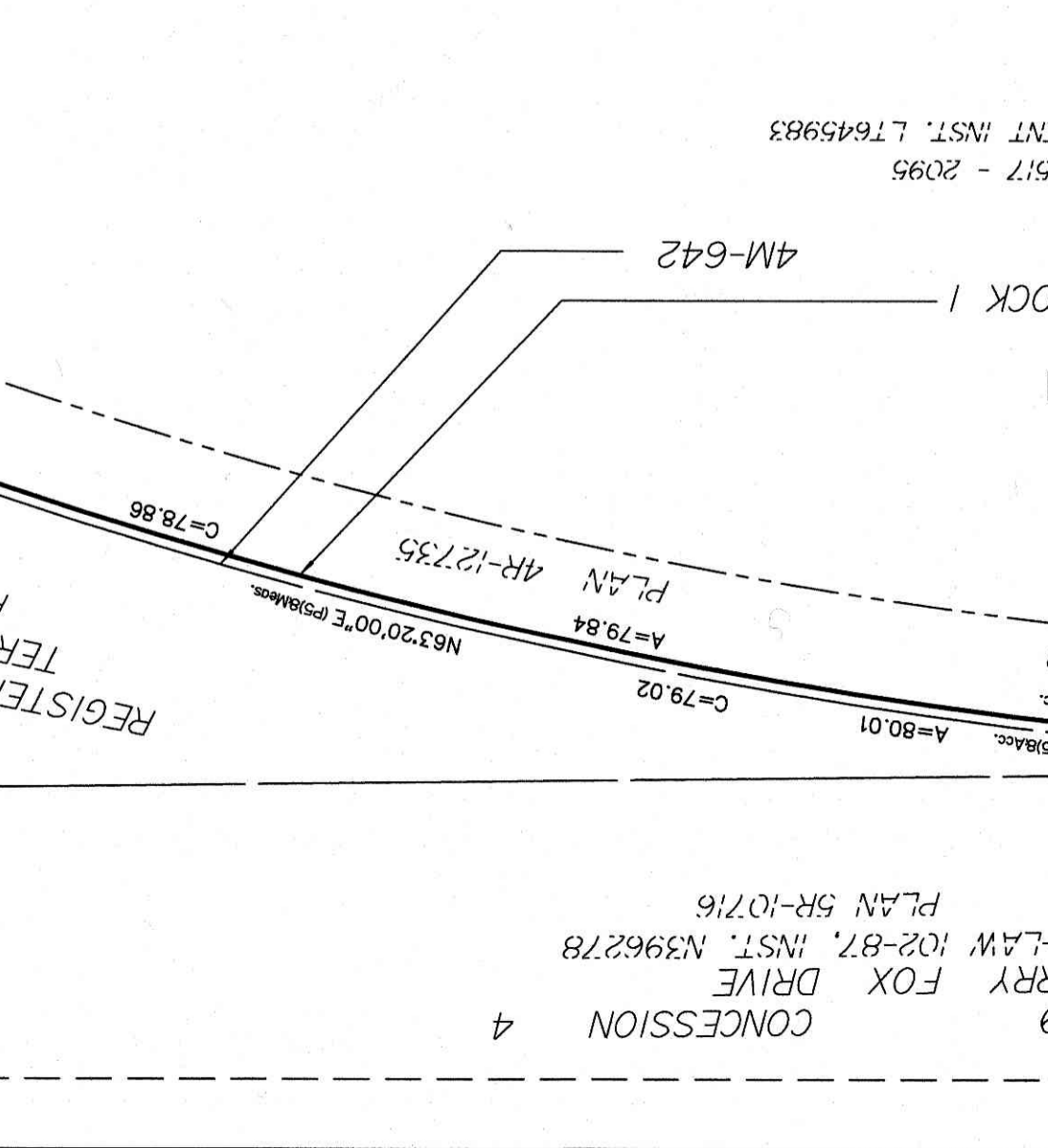
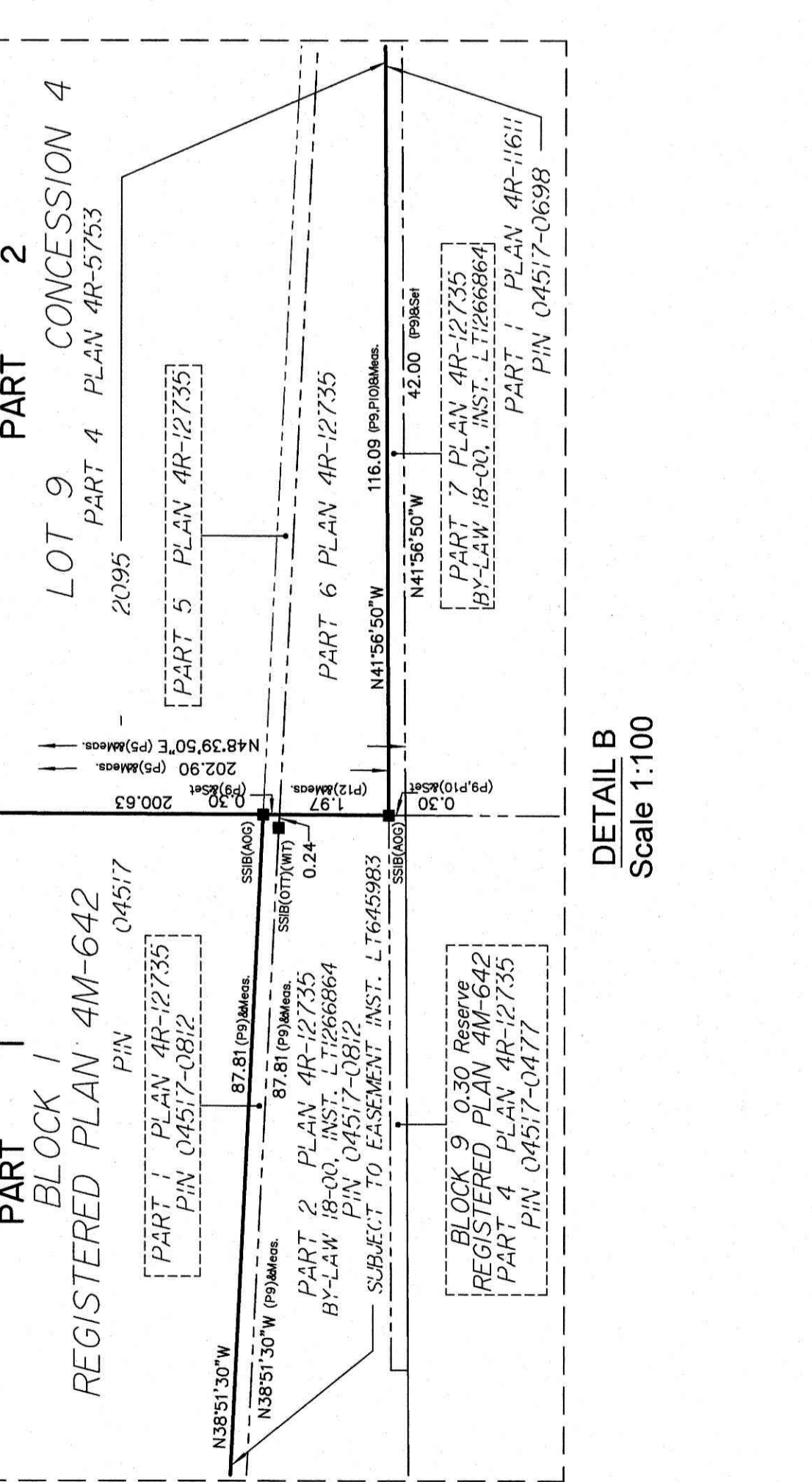
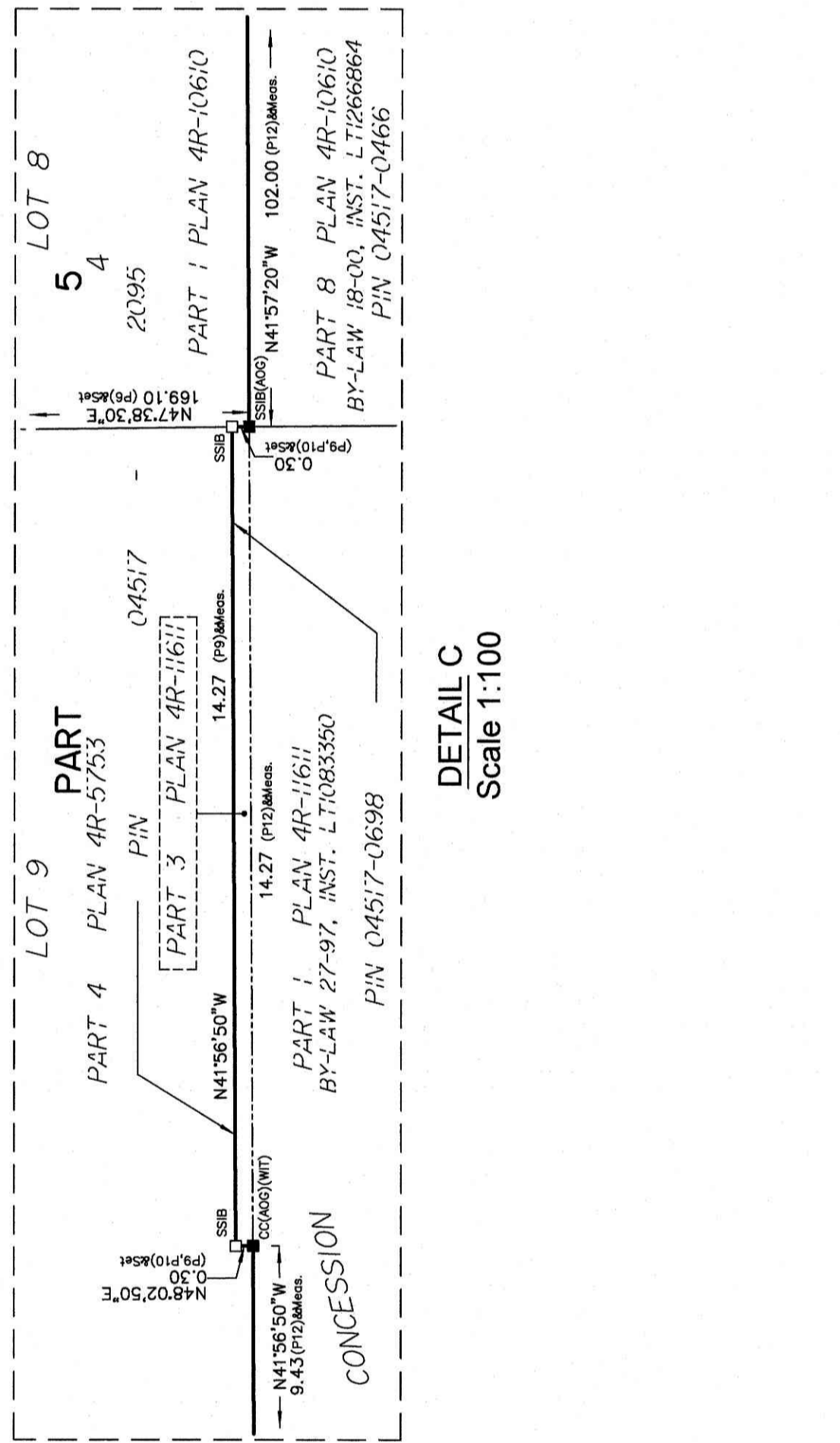
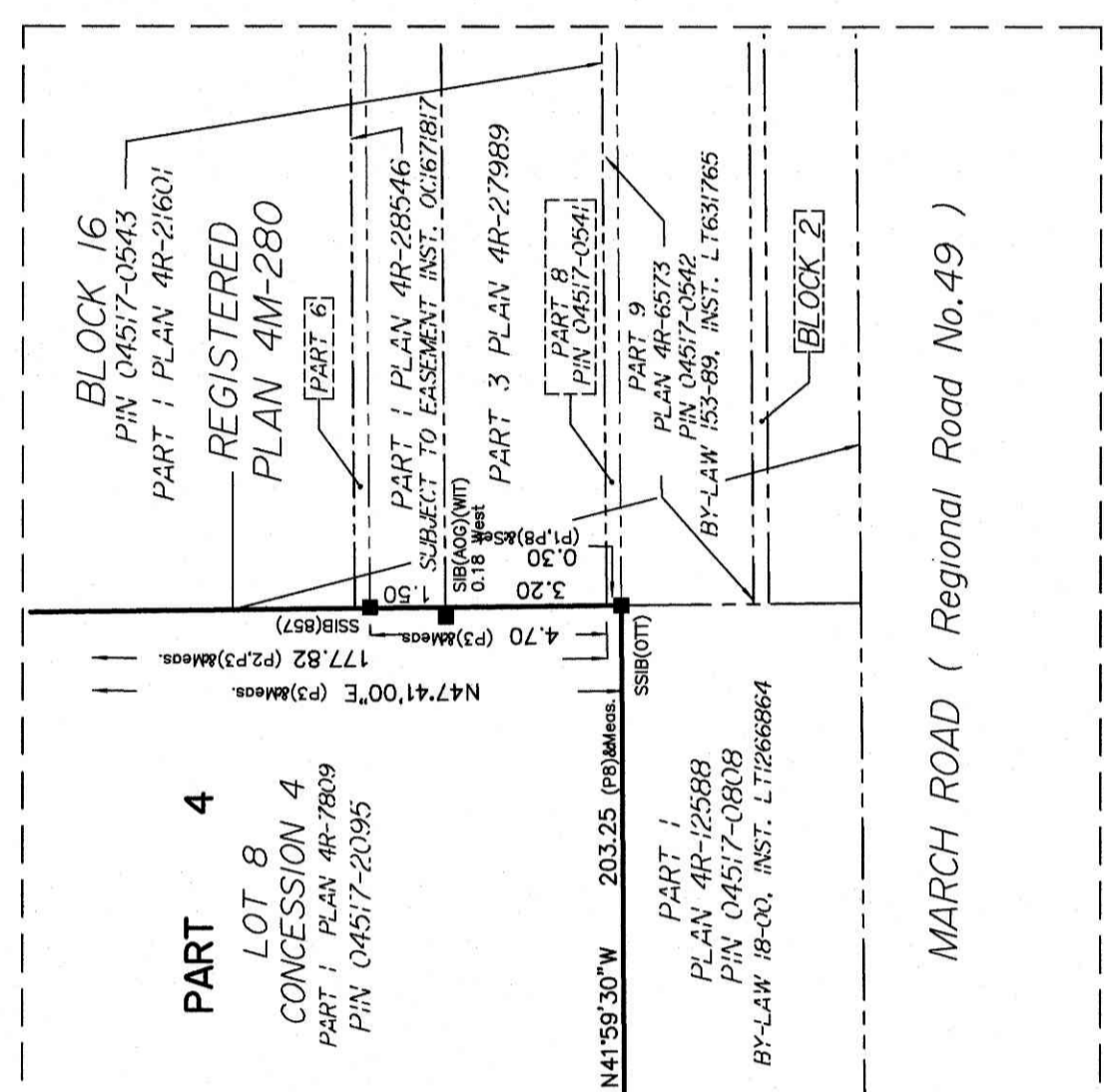
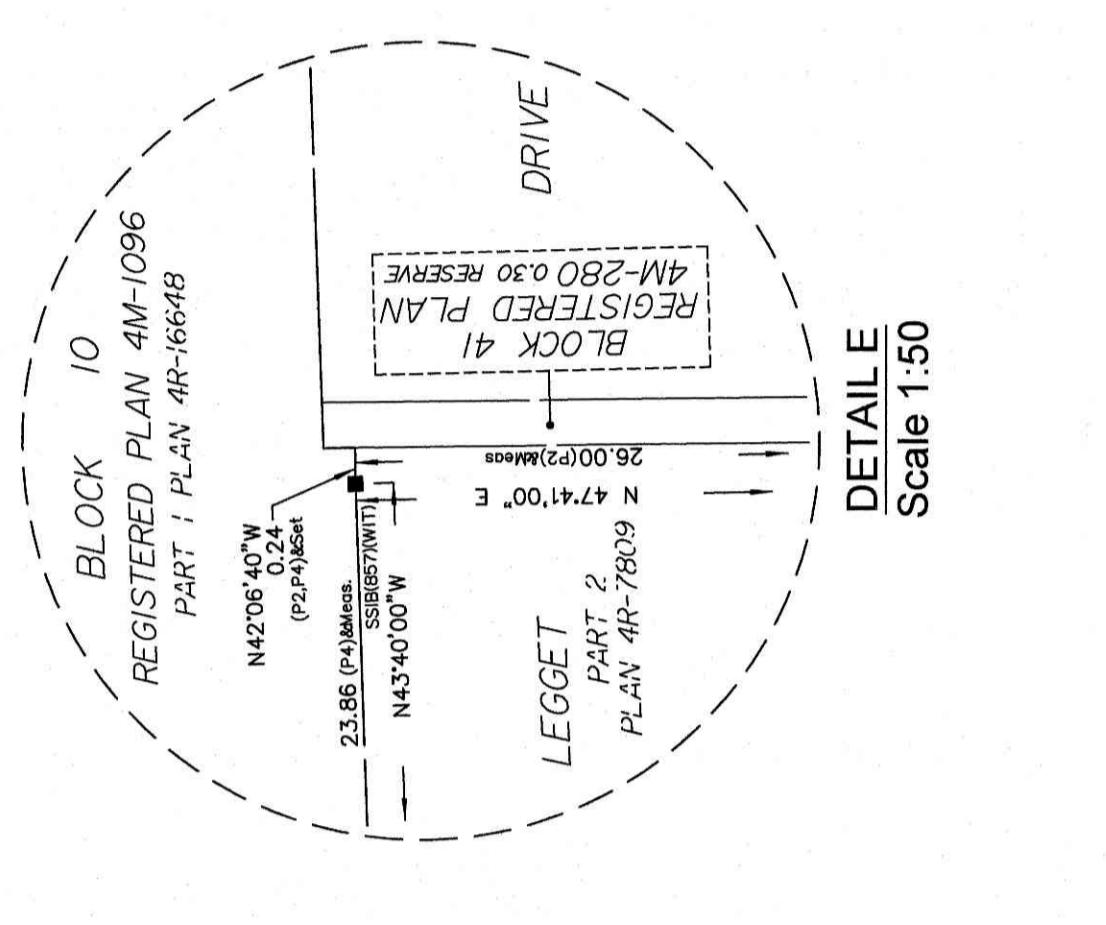

PLAN OF SURVEY OF
BLOCK 6 AND
PART OF BLOCK 1
REGISTERED PLAN 4M-642
AND
PART OF LOTS 8 AND 9
CONCESSION 4
CITY OF OTTAWA
 Surveyed by Annis, O'Sullivan, Vollebakk Ltd.
 Scale: 1:500
 Metric
 DISTANCES AND COORDINATES SHOWN ON THIS PLAN
 EXTENDED TO METERS
 SURVEYOR'S CERTIFICATE
 I, SURVEYOR ANNIS O'SULLIVAN VOLLEBAKK LTD., do hereby certify that the above plan was surveyed and the same is true and correct in accordance with the Survey Act and the Regulations thereunder.
 2. This survey was completed on the ... day of ... 2022.

This plan of survey is subject to the provisions of the Survey Act and the Regulations thereunder.
 T. Harnack
 Chartered Land Surveyor

The date of survey is indicated by the date of the plan.
 2. The survey was completed on the ... day of ... 2022.

1. The date of survey is indicated by the date of the plan.
 2. The survey was completed on the ... day of ... 2022.

1. The date of survey is indicated by the date of the plan.
 2. The survey was completed on the ... day of ... 2022.

1. The date of survey is indicated by the date of the plan.
 2. The survey was completed on the ... day of ... 2022.

1. The date of survey is indicated by the date of the plan.
 2. The survey was completed on the ... day of ... 2022.

1. The date of survey is indicated by the date of the plan.
 2. The survey was completed on the ... day of ... 2022.

1. The date of survey is indicated by the date of the plan.
 2. The survey was completed on the ... day of ... 2022.

1. The date of survey is indicated by the date of the plan.
 2. The survey was completed on the ... day of ... 2022.

1. The date of survey is indicated by the date of the plan.
 2. The survey was completed on the ... day of ... 2022.

1. The date of survey is indicated by the date of the plan.
 2. The survey was completed on the ... day of ... 2022.

1. The date of survey is indicated by the date of the plan.
 2. The survey was completed on the ... day of ... 2022.

1. The date of survey is indicated by the date of the plan.
 2. The survey was completed on the ... day of ... 2022.

1. The date of survey is indicated by the date of the plan.
 2. The survey was completed on the ... day of ... 2022.

1. The date of survey is indicated by the date of the plan.
 2. The survey was completed on the ... day of ... 2022.

1. The date of survey is indicated by the date of the plan.
 2. The survey was completed on the ... day of ... 2022.

1. The date of survey is indicated by the date of the plan.
 2. The survey was completed on the ... day of ... 2022.

1. The date of survey is indicated by the date of the plan.
 2. The survey was completed on the ... day of ... 2022.

1. The date of survey is indicated by the date of the plan.
 2. The survey was completed on the ... day of ... 2022.

1. The date of survey is indicated by the date of the plan.
 2. The survey was completed on the ... day of ... 2022.

1. The date of survey is indicated by the date of the plan.
 2. The survey was completed on the ... day of ... 2022.

1. The date of survey is indicated by the date of the plan.
 2. The survey was completed on the ... day of ... 2022.

1. The date of survey is indicated by the date of the plan.
 2. The survey was completed on the ... day of ... 2022.

1. The date of survey is indicated by the date of the plan.
 2. The survey was completed on the ... day of ... 2022.

1. The date of survey is indicated by the date of the plan.
 2. The survey was completed on the ... day of ... 2022.

1. The date of survey is indicated by the date of the plan.
 2. The survey was completed on the ... day of ... 2022.

1. The date of survey is indicated by the date of the plan.
 2. The survey was completed on the ... day of ... 2022.

1. The date of survey is indicated by the date of the plan.
 2. The survey was completed on the ... day of ... 2022.

1. The date of survey is indicated by the date of the plan.
 2. The survey was completed on the ... day of ... 2022.

1. The date of survey is indicated by the date of the plan.
 2. The survey was completed on the ... day of ... 2022.



ANNIS, O'SULLIVAN, VOLLEBAKK LTD.
 14 Somerset Street West
 Ottawa, Ontario K2P 1S1
 Phone: (613) 237-1111
 Fax: (613) 237-1112
 Email: info@aosv.com