

STITTSVILLE MAIN STREET
 REGIONAL ROAD No. 5
 (Formerly The King's Highway No. 15)
 (MTO PLAN 1636-38, NST. (B3/4379))
 PIN 04449 - 0360

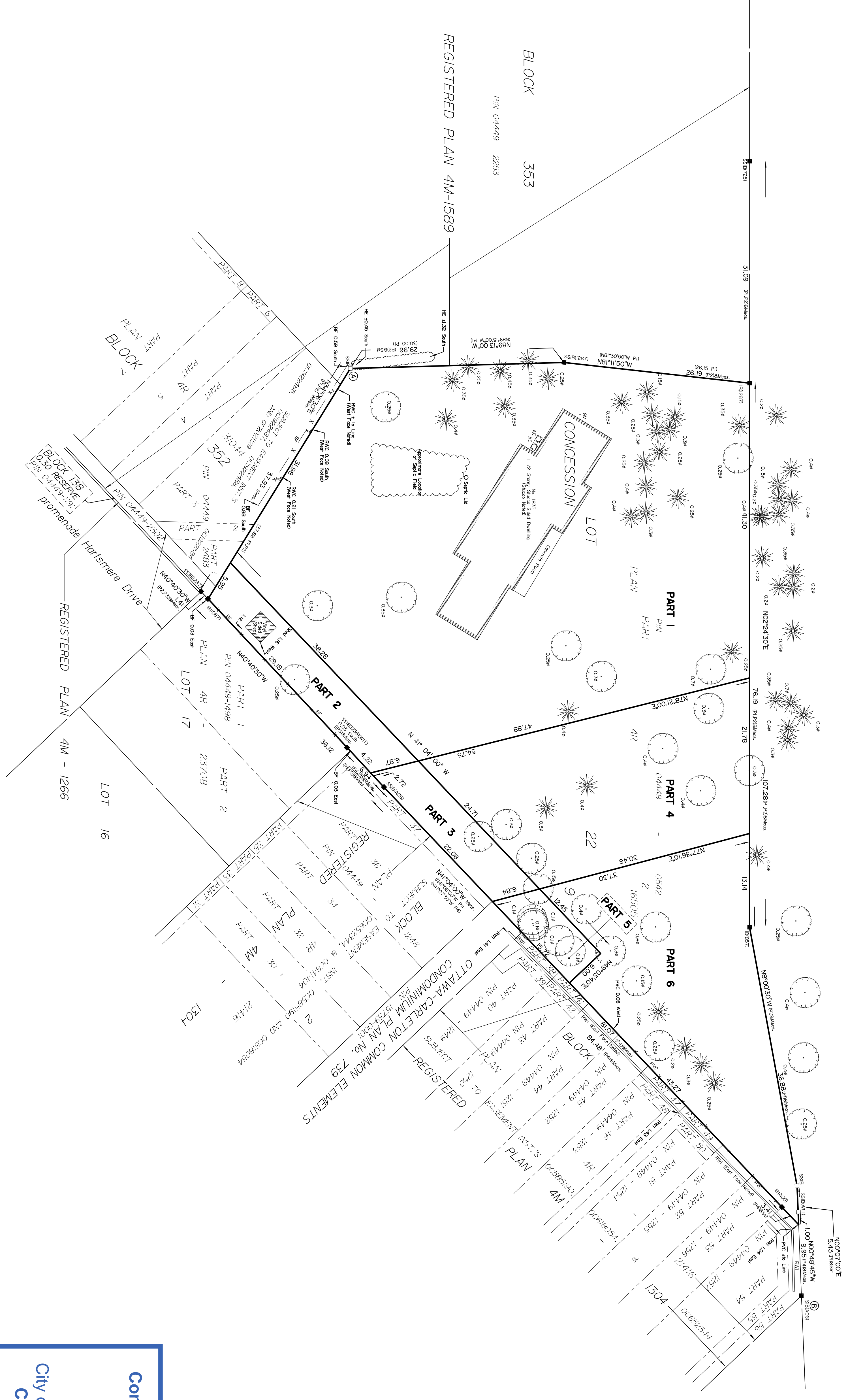

I REQUIRE THIS PLAN TO BE DEPOSITED UNDER THE LAND TITLES ACT.		DATE: _____																													
I CERTIFY THAT:		DATE: _____																													
1. This survey and plan are correct and in accordance with the Surveyors Act, the Surveyors Regulation and the Land Titles Act and the regulations thereunder.		2. The survey was completed on the Xth day of XXXXXXX, 2021.																													
<p style="text-align: center;">PLAN OF SURVEY OF PART OF LOT 22 CONCESSION 9 Geographic Township of Goulbourn CITY OF OTTAWA Surveyed by Annis, O'Sullivan, Vollebek Ltd.</p>																															
<p style="text-align: center;">SCHEDULE</p> <table border="1"> <tr> <th>PART</th> <th>LOT</th> <th>CONCESSION</th> <th>PIN</th> </tr> <tr> <td>1</td> <td>2</td> <td></td> <td>ALL OF 04449-0542</td> </tr> <tr> <td>2</td> <td>PART OF 22</td> <td></td> <td></td> </tr> <tr> <td>3</td> <td></td> <td></td> <td></td> </tr> <tr> <td>4</td> <td></td> <td></td> <td></td> </tr> <tr> <td>5</td> <td></td> <td></td> <td></td> </tr> <tr> <td>6</td> <td></td> <td></td> <td></td> </tr> </table>		PART	LOT	CONCESSION	PIN	1	2		ALL OF 04449-0542	2	PART OF 22			3				4				5				6				<p style="text-align: center;">REPRESENTATIVE FOR THE LAND TITLES DIVISION OF OTTAWA-CARLETON NO. 4.</p>	
PART	LOT	CONCESSION	PIN																												
1	2		ALL OF 04449-0542																												
2	PART OF 22																														
3																															
4																															
5																															
6																															



METRIC DISTANCES AND COORDINATES SHOWN ON THIS PLAN DIVIDING BY 0.3048.

Surveyor's Certificate

I CERTIFY THAT:
 1. This survey and plan are correct and in accordance with the Surveyors Act, the Surveyors Regulation and the Land Titles Act and the regulations thereunder.
 2. The survey was completed on the Xth day of XXXXXXX, 2021.

Date: _____
 Stefan S. Bazar
 Ontario Land Surveyor

This plan relates to AOLS Plan Submission form number: V-XXXX

Notes & Legend

- Denotes Survey Monument Planted
- SIB Survey Monument Found
- SSB Standard Iron Bar
- IB Short Standard Iron Bar
- WIT Witness
- Meas. Measured
- Acc. Accepted
- (A06) Annis, O'Sullivan, Vollebek Ltd.
- (P1) Plan 4R-16505
- (P2) Registered Plan 4M-1589
- (P3) Plan 4R-23718
- (P4) Plan 4R-21416
- Deciduous Tree
- Coniferous Tree
- Gas Meter
- Chain Link Fence
- Board Fence
- Brick/Block Retaining Wall
- C/P Concrete
- D Diameter
- HE Hedge
- RWC Concrete Retaining Wall
- PWC Plastic Fence

Committee of Adjustment
 Received | Reçu le

2023-01-18

City of Ottawa | Ville d'Ottawa
 Comité de dérogation

I REQUIRE THIS PLAN TO BE DEPOSITED UNDER THE LAND TITLES ACT.
 DATE: _____

PLAN 4R-
 RECEIVED AND DEPOSITED
 DATE: _____

STEFAN BAZAR
 ONTARIO LAND SURVEYOR

REPRESENTATIVE FOR THE
 LAND TITLES DIVISION OF
 OTTAWA-CARLETON NO. 4.

SCHEDULE			
AREA SQ. m	PART	LOT	FIN
3,346.0	1	PART OF 22	ALL OF
1,891.7	3		04449-0542



STITTSVILLE MAIN STREET
 REGIONAL ROAD No. 5
 (Formerly The King's Highway No. 15)
 (M.T.O. PLAN 1636-38, INST. GB14379)
 P.N. 04449 - 0360

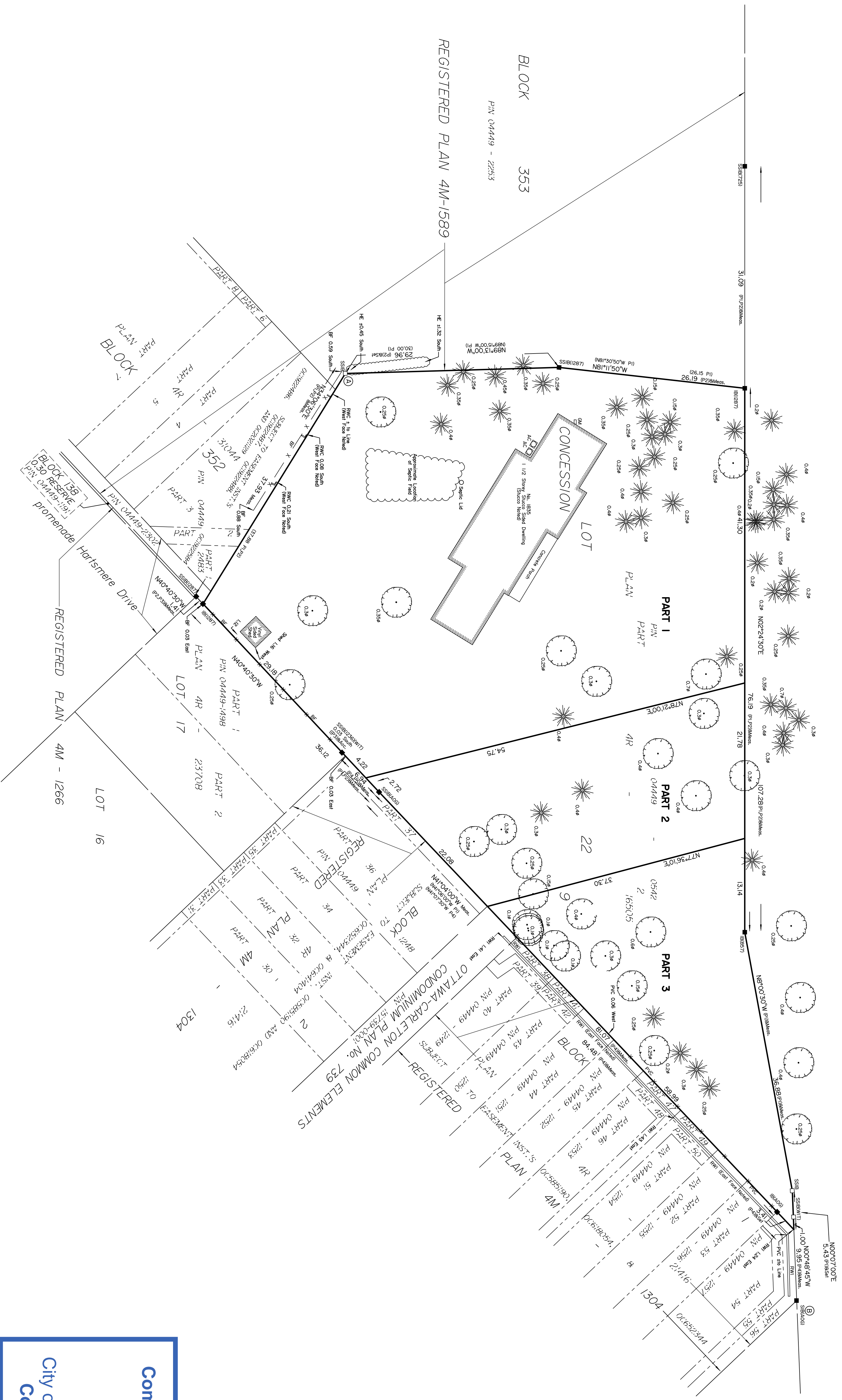

Scale 1 : 300
 0 3 6 9 12 Meters

Metric
 DISTANCES AND COORDINATES SHOWN ON THIS PLAN ARE IN METRES AND CAN BE CONVERTED TO FEET BY DIVIDING BY 0.3048.

Surveyor's Certificate

1. This survey and plan are correct and in accordance with the Surveys Act, the Surveyors Act and the Land Titles Act and the regulations made under them.
 2. The survey was completed on the Xth day of XXXXXXX, 2021.

Date: _____
 Stefan Bazar
 Ontario Land Surveyor

This plan relates to AQLS Plan Submission from number: V-XXXX

Notes & Legend

- Denotes Survey Monument Planted
- Survey Monument Found
- Standard Iron Bar
- Short Standard Iron Bar
- Iron Bar
- (WIT) Witness
- Measured
- Acc.
- (409) Accepted
- (P1) Annis, O'Sullivan, Vollebekk Ltd.
- (P2) Plan 4R-1609
- (P3) Registered Plan 4M-1589
- (P4) Plan 4R-23708
- (P4) Plan 4R-21416
- (P4) Decision Tree
- Deciduous Tree
- Coniferous Tree
- Gas Meter
- Chain Link Fence
- Board Fence
- RMI
- Interlock Retaining Wall
- Air Conditioner
- Diameter
- Hedge
- HE Concrete Retaining Wall
- PVC Plastic Fence

Committee of Adjustment
 Received | Reçu le
2023-01-19
 City of Ottawa | Ville d'Ottawa
 Comité de dérogation