

LOTS 1913, 1914, 1915, 1916 AND 1917
REGISTERED PLAN 375
CITY OF OTTAWA
PREPARED BY J.D. BARNES LIMITED
DATED JUL. 17 2022

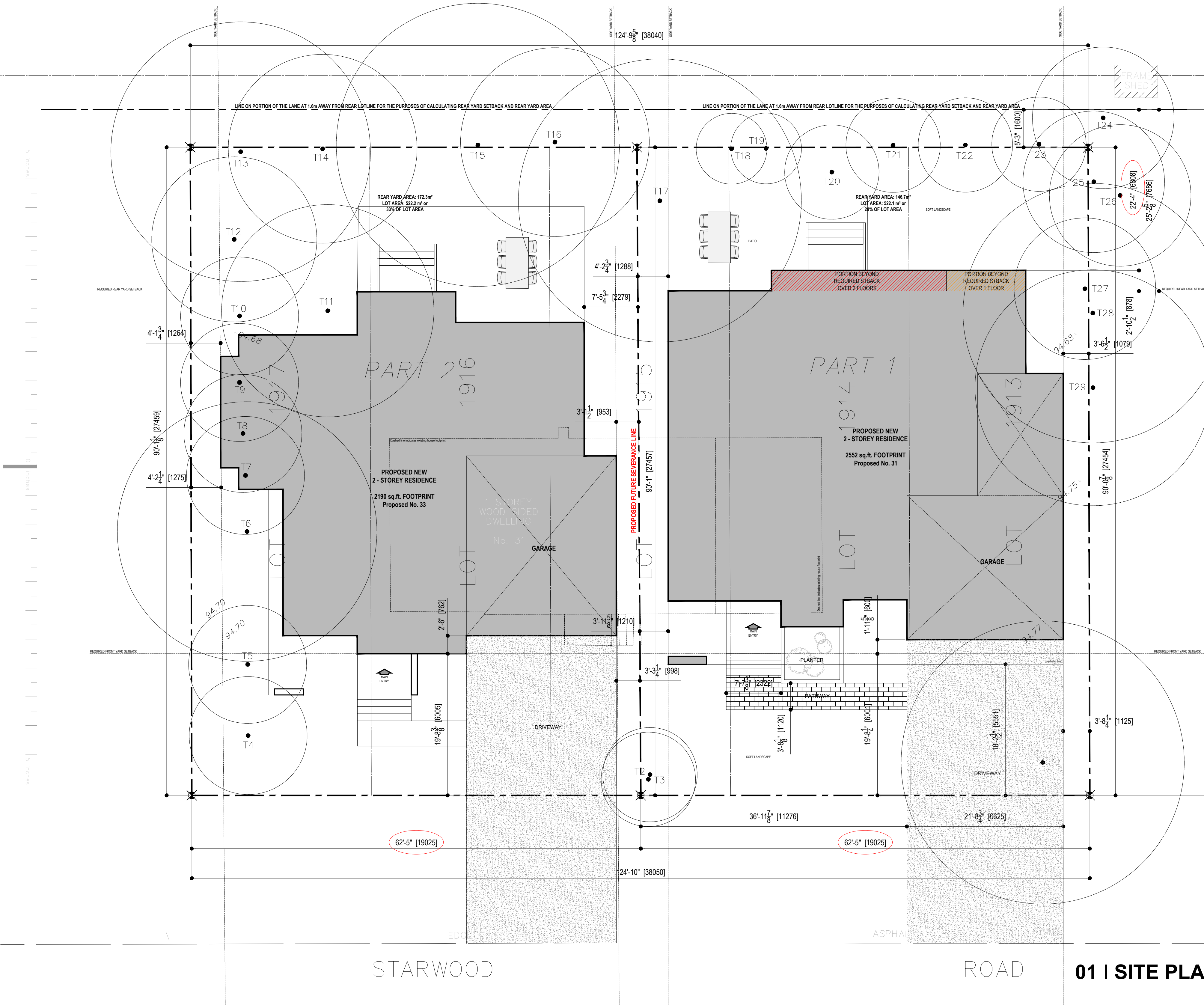
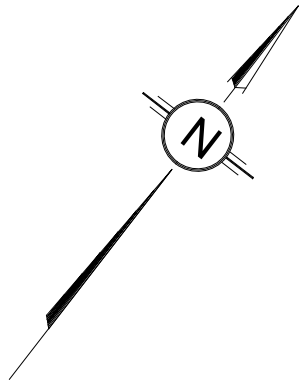
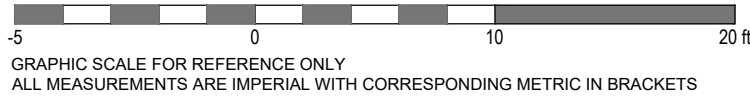

PROPOSED SEVERANCE DETAILS

ZONING BY-LAW: R1FF [632]

PROPOSED LOT SEVERANCE DETAILS:

PART 1

LOT WIDTH: 19.0m (by-law requirement: 19.5m)
LOT AREA: 522.1 sq.m. (by-law requirement: 600sq.m.)

PROPOSED DEVELOPMENT:

FRONT YARD SETBACK: 6m
(BY-LAW REQUIREMENT: 6m)

INTERIOR SIDE YARDS: 1.28m & 1m
(BY-LAW REQUIREMENT: Max. TOTAL INTERIOR SIDE YARD SETBACK IS 2.1m, WITH ONE MINIMUM YARD, NO LESS THAN 0.9m)

REAR SETBACK: 6.68m (by-law requirement: 7.69m)
(BY-LAW REQUIREMENT: MINIMUM REAR YARD SETBACK IS 28% OF THE LOT DEPTH WHICH MUST COMPRISE AT LEAST 25% OF THE AREA OF THE LOT)

REAR YARD AREA: 146.7sq.m. or 28% of lot area
(BY-LAW REQUIREMENT: MUST COMPRISE AT LEAST 25% OF THE AREA OF THE LOT)

LOT COVERAGE: 45%
(BY-LAW REQUIREMENT: 45%)

PART 2

LOT WIDTH: 19.0m (by-law requirement: 19.5m)
LOT AREA: 522.2 sq.m. (by-law requirement: 600sq.m.)

PROPOSED DEVELOPMENT:

FRONT YARD SETBACK: 6m
(BY-LAW REQUIREMENT: 6m)

INTERIOR SIDE YARDS: 1.264m & 0.953m
(BY-LAW REQUIREMENT: Max. TOTAL INTERIOR SIDE YARD SETBACK IS 2.1m, WITH ONE MINIMUM YARD, NO LESS THAN 0.9m)

REAR SETBACK: 7.67m
(BY-LAW REQUIREMENT: MINIMUM REAR YARD SETBACK IS 28% OF THE LOT DEPTH WHICH MUST COMPRISE AT LEAST 25% OF THE AREA OF THE LOT)

REAR YARD AREA: 172.3sq.m. or 33% of lot area
(BY-LAW REQUIREMENT: MUST COMPRISE AT LEAST 25% OF THE AREA OF THE LOT)

LOT COVERAGE: 39%
(BY-LAW REQUIREMENT: 45%)

All drawings and related documents are the copyright of Muzaiko Architecture and must be returned upon request. Reproduction of drawings and related documents in part or whole is unlawful and forbidden without the written permission of Muzaiko Architecture.

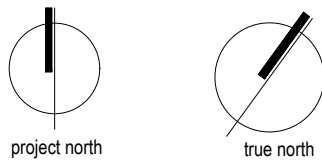

G		
F		
E		
D		
C		
B		
A	ISSUED FOR MINOR VARIANCES	2022.12.19
issue	description	date
project title		

The Tavares
Residence
31 STARWOOD
Ottawa, Ontario

SITE PLAN

drawn by	P.A.
scale	1'-0"=1/8"
date	2022.08.23
project number	-
drawing number	-

A1.0 _rev A

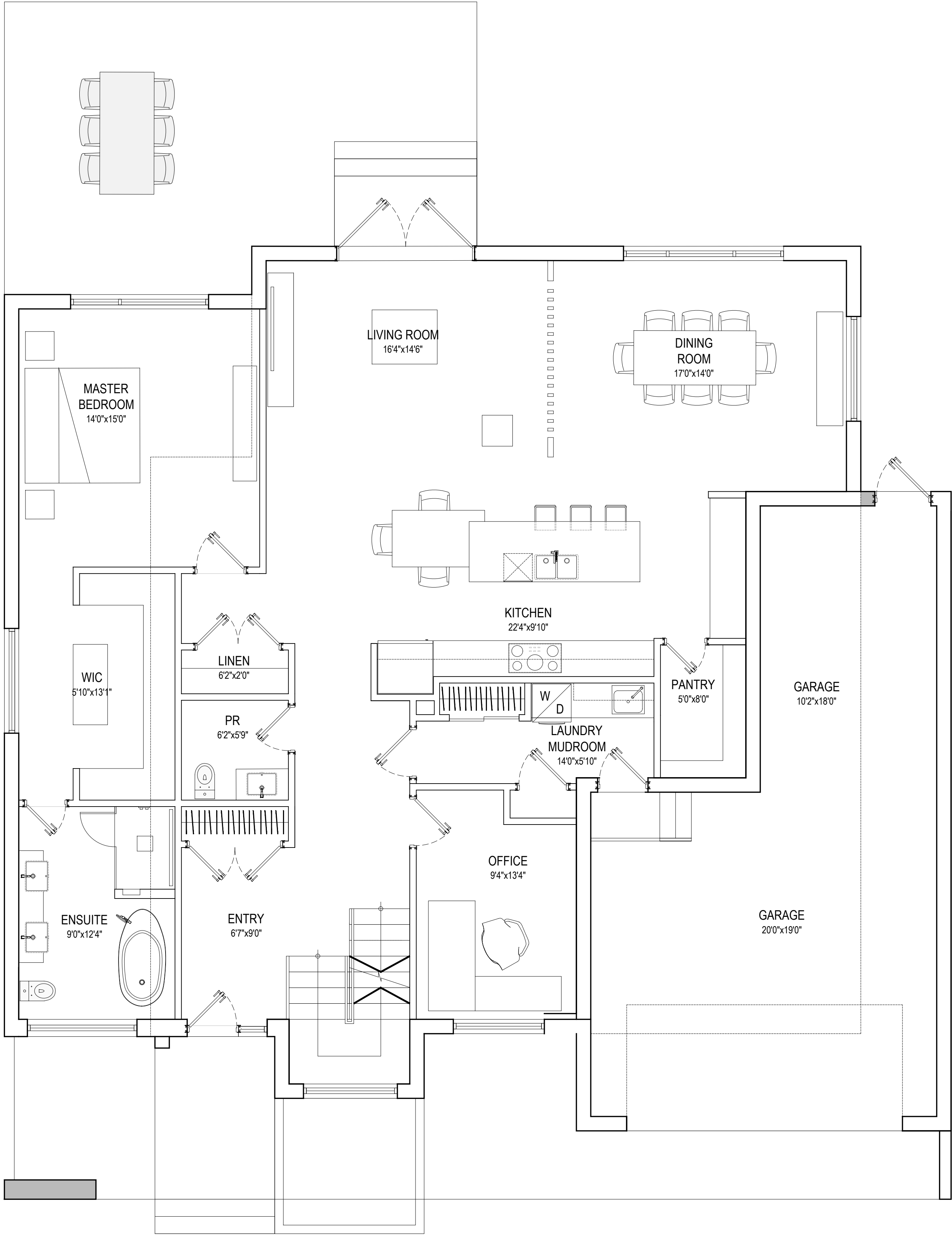

All drawings and related documents are the copyright of Muzaiko Architecture and must be returned upon request. Reproduction of drawings and related documents in part or whole is unlawful and forbidden without the written permission of Muzaiko Architecture.

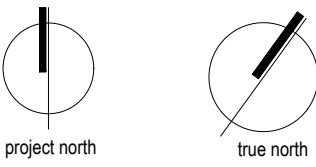

G	
F	
E	
D	
C	
B	
A	ISSUED FOR MINOR VARIANCES 2022.12.19
issue	description date
project title	The Tavares Residence 31 STARWOOD Ottawa, Ontario

FLOOR PLANS

drawn by	P.A.
scale	1'-0"=1/4"
date	2022.08.22
project number	-
drawing number	-

A1.2 _rev A

01 | MAIN FLOOR PLAN - 1,810sq.ft.

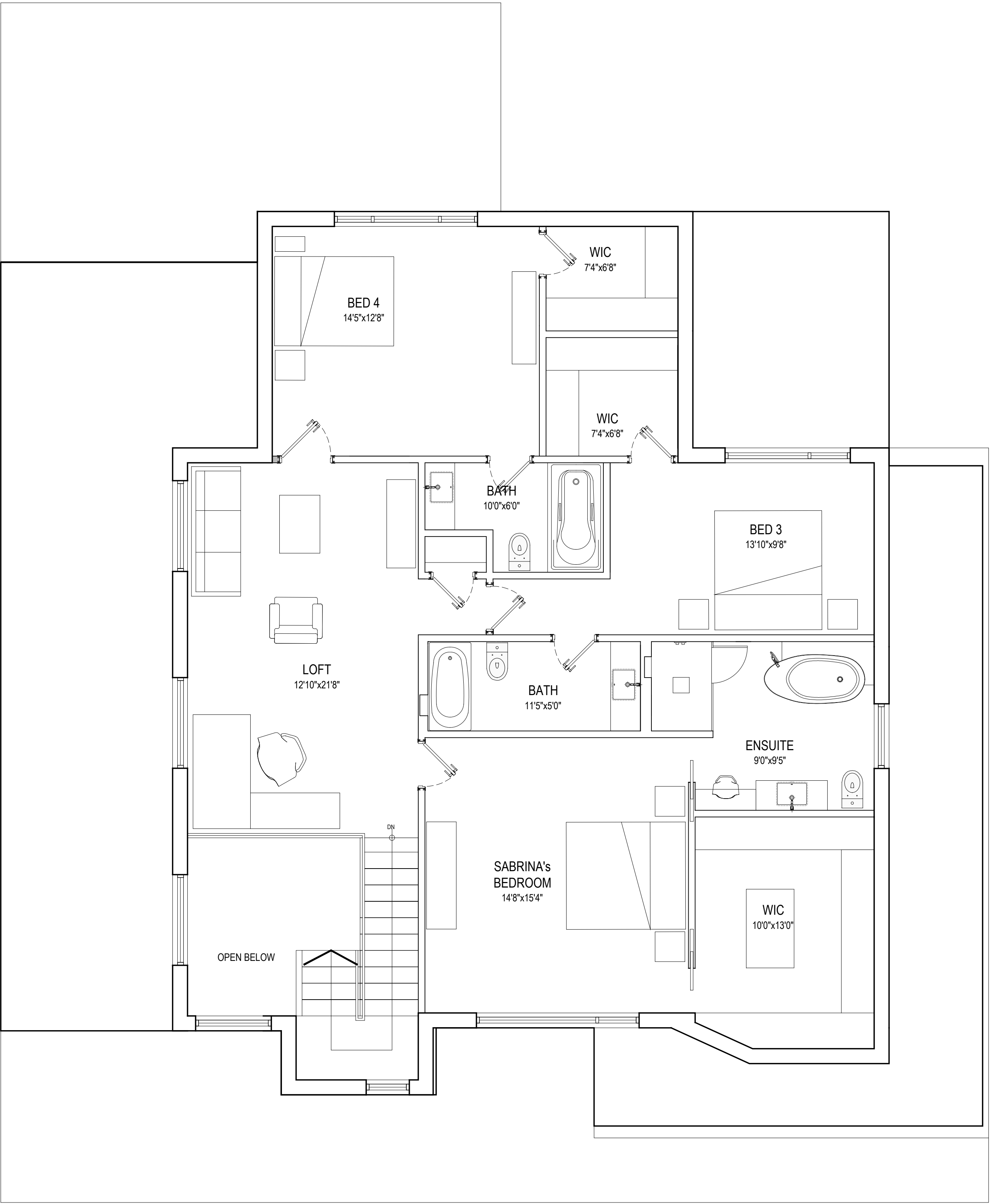

All drawings and related documents are the copyright of Muzaiko Architecture and must be returned upon request. Reproduction of drawings and related documents in part or whole is unlawful and forbidden without the written permission of Muzaiko Architecture.

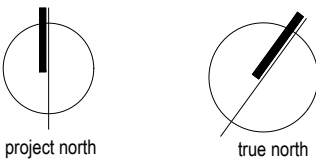

G	
F	
E	
D	
C	
B	
A	ISSUED FOR MINOR VARIANCES 2022.12.19
issue	description date
project title	

The Tavares
Residence
31 STARWOOD
Ottawa, Ontario

FLOOR PLANS

drawn by	P.A.
scale	1'-0"=1/4"
date	2022.08.22
project number	-
drawing number	-

A1.3

_rev A

01 | 2nd FLOOR PLAN - 1,395sq.ft.



01 | SOUTH ELEVATION



All drawings and related documents are the copyright of Muzaiko Architecture and must be returned upon request. Reproduction of drawings and related documents in part or whole is unlawful and forbidden without the written permission of Muzaiko Architecture.

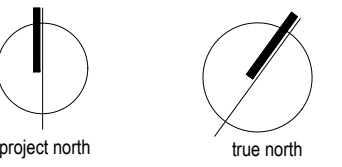

G	
F	
E	
D	
C	
B	
A	ISSUED FOR MINOR VARIANCES 2022.12.19
issue	description date
project title	The Tavares Residence 31 STARWOOD Ottawa, Ontario

ELEVATIONS

drawn by	P.A.
scale	1'-0"=1/4"
date	2022.08.22
project number	-
drawing number	-

A2.1 _rev A



02 | WEST ELEVATION





01 | NORTH ELEVATION



02 | EAST ELEVATION



All drawings and related documents are the copyright of Muzaiko Architecture and must be returned upon request. Reproduction of drawings and related documents in part or whole is unlawful and forbidden without the written permission of Muzaiko Architecture.

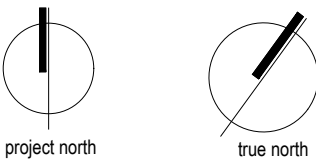

G	
F	
E	
D	
C	
B	
A	ISSUED FOR MINOR VARIANCES 2022.12.19
issue	description date
project title	The Tavares Residence 31 STARWOOD Ottawa, Ontario

ELEVATIONS

drawn by	P.A.
scale	1'-0"=1/4"
date	2020.10.12
project number	-
drawing number	-

5' 0" 10' 0" 15' 0" 20' 0" 25' 0" 30' 0" 35' 0" 40' 0" 45' 0" 50' 0" 55' 0" 60' 0" 65' 0" 70' 0" 75' 0" 80' 0" 85' 0" 90' 0" 95' 0" 100' 0"

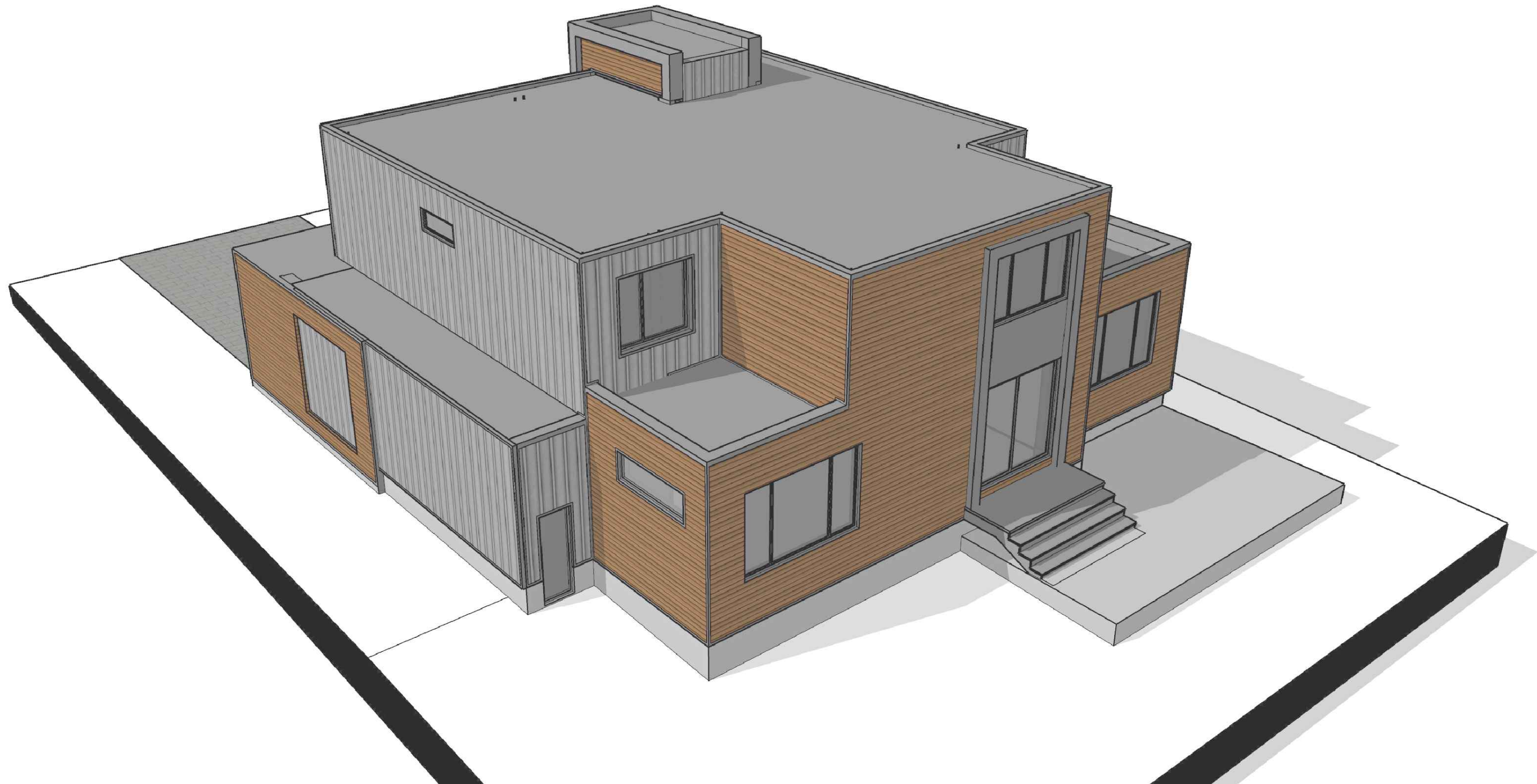
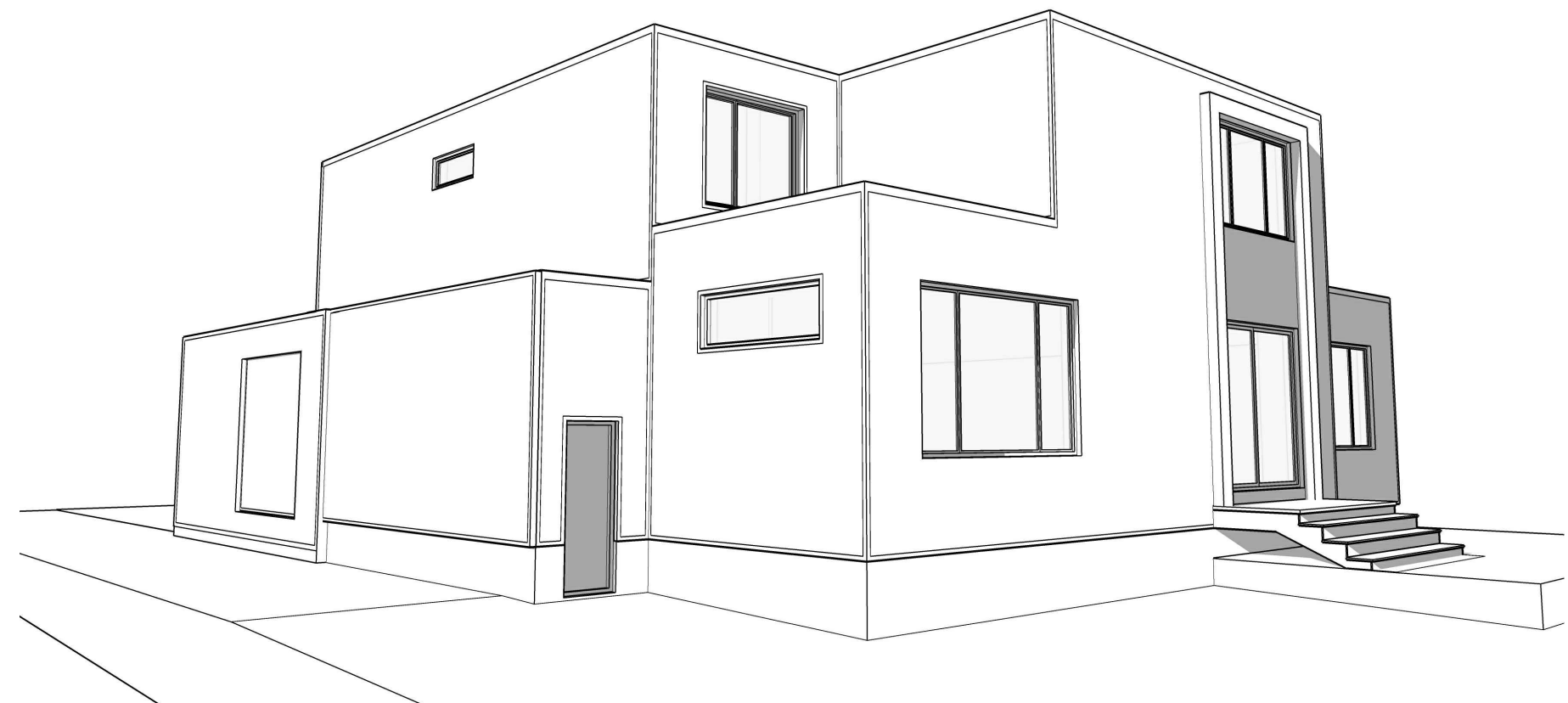
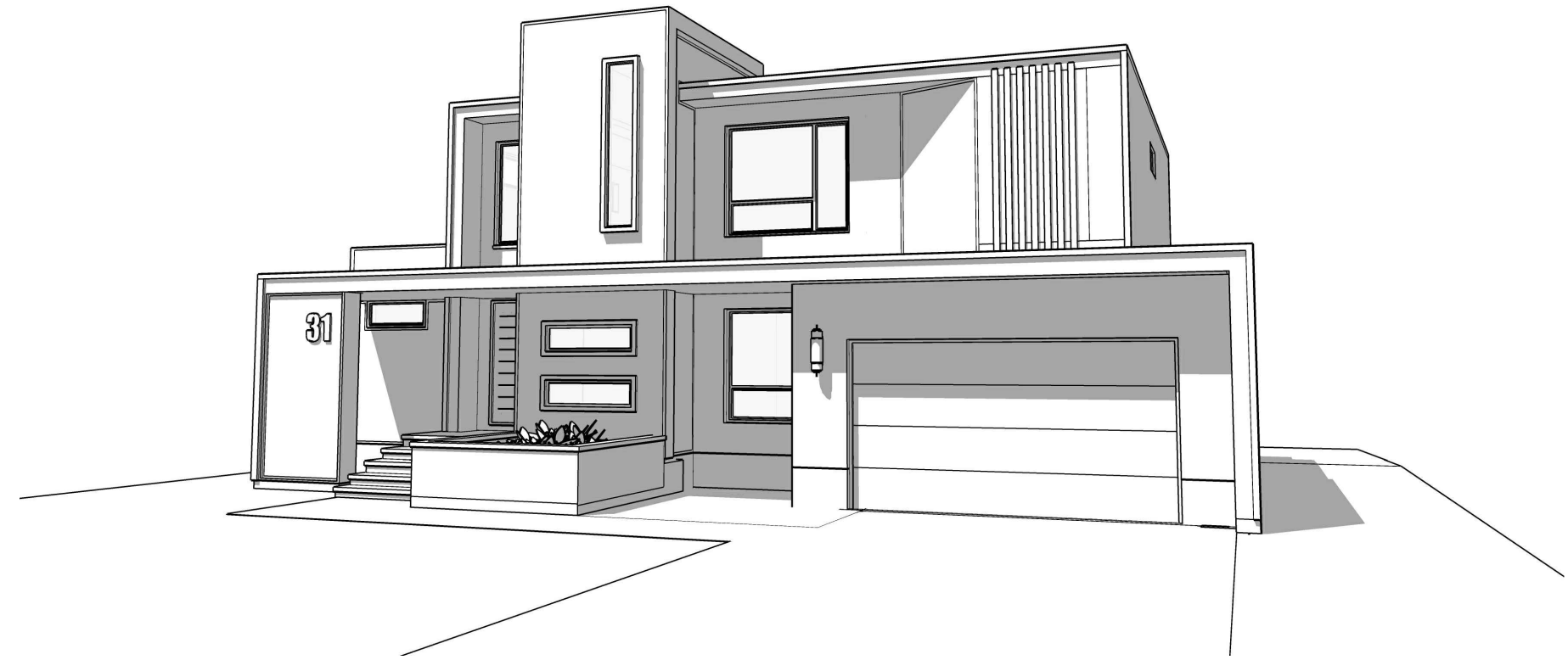
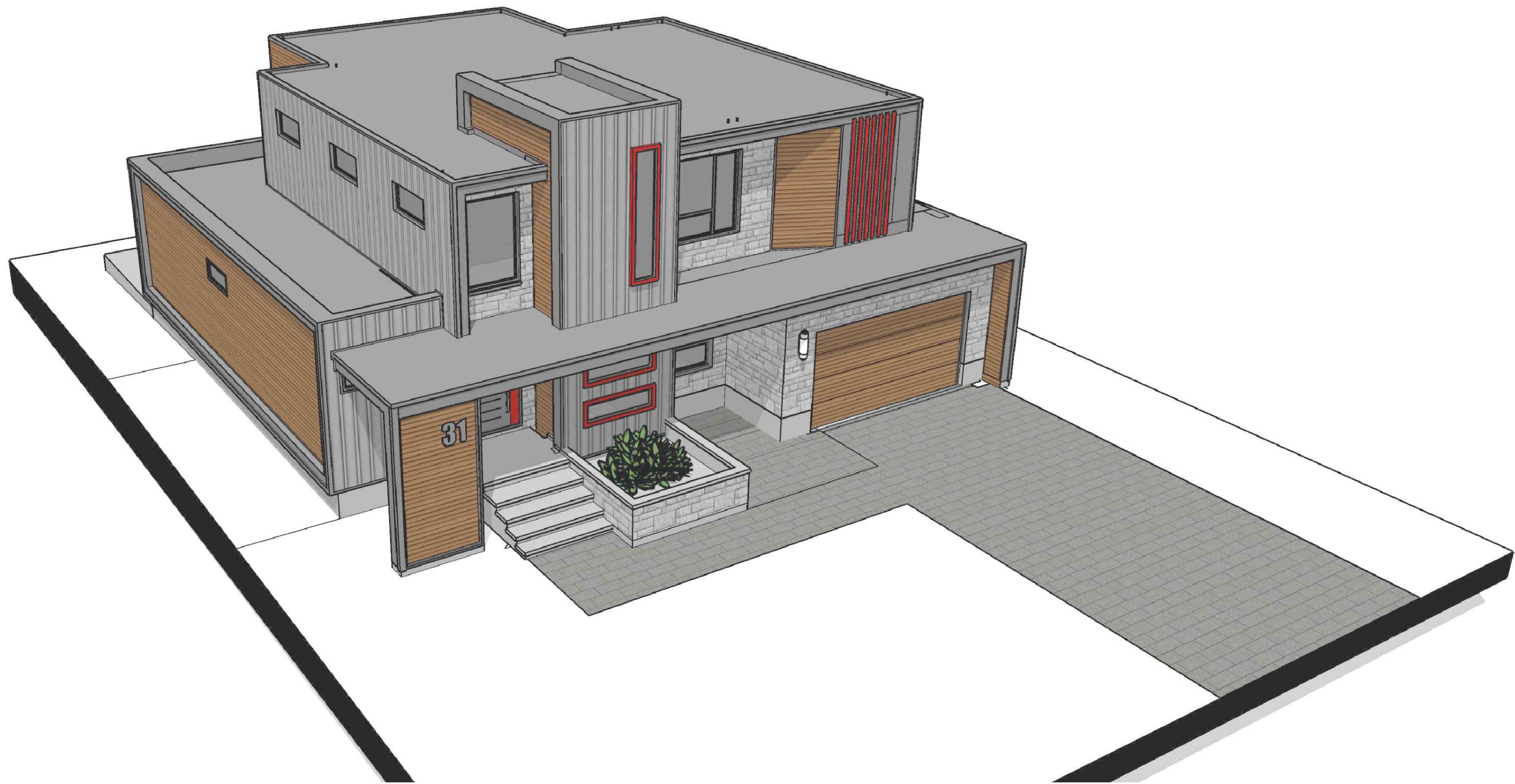

All drawings and related documents are the copyright of Muzaiko Architecture and must be returned upon request. Reproduction of drawings and related documents in part or whole is unlawful and forbidden without the written permission of Muzaiko Architecture.

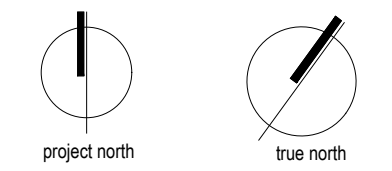

G	
F	
E	
D	
C	
B	
A	ISSUED FOR MINOR VARIANCES 2022.12.19
issue	description date
project title	

The Tavares
Residence
31 STARWOOD
Ottawa, Ontario

MASSING
STUDIES

drawn by	P.A.
scale	1'-0"=1/4"
date	2020.10.12
project number	-
drawing number	

A4.1 _rev A



All drawings and related documents are the copyright of Muzaiko Architecture and must be returned upon request. Reproduction of drawings and related documents in part or whole is unlawful and forbidden without the written permission of Muzaiko Architecture.

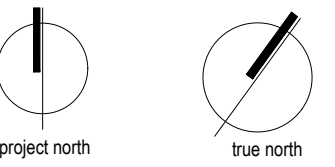

G	
F	
E	
D	
C	
B	
A	ISSUED FOR MINOR VARIANCES 2022.12.19
issue	description date
project title	

The Tavares
Residence
31 STARWOOD
Ottawa, Ontario

MASSING
STUDIES

drawn by	P.A.
scale	1'-0"=1/4"
date	2020.10.12
project number	-
drawing number	-

A4.2 _rev A