

LOT 17
REGISTERED PLAN 299597
PART 2 PLAN NR - 9800

I REQUIRE THIS PLAN TO BE DEPOSITED UNDER THE LAND TITLES ACT.
DATE: _____

PLAN 4R- RECEIVED AND DEPOSITED DATE: _____

E. H. HANSEN REPRESENTATIVE FOR ONTARIO LAND SURVEYOR

FOR THE LAND REGISTRAR FOR THE LAND TITLES DIVISION OF OTTAWA-CARLETON NO. 4

| AREA (sq. ft.) | PART | LOT | CONCESSION | PN |
|----------------|------|-----|------------------|-----------------------|
| 320 | 1 | 16 | A (RIDEAU FRONT) | ALL 19 PIN 04625-0082 |

SCHEDULE

PLAN OF SURVEY OF
PART OF LOT 25
CONCESSION A (RIDEAU FRONT)
GEOGRAPHIC TOWNSHIP OF NEPEAN
CITY OF OTTAWA
Surveyed by Annis, O'Sullivan, Vollebek Ltd.

Scale 1:150

Distances and coordinates shown on this plan are in metres and can be converted to feet by dividing by 3.048.

Surveyor's Certificate

I CERTIFY THAT:

- The survey and plan are correct and in accordance with the Survey Act and the Surveyors Act and the regulations made under them.
- The survey was completed on the _____ day of _____ 2021.

Date: _____
E. H. Hansen
Ontario Land Surveyor

Distances shown on this plan are ground distances and can be converted to grid distances by multiplying by the combined scale factor of 0.99992.

Bearings are grid, defined from Can-Met 2018 Real Time Network GPS observations or reference points A and B, shown herein, having a bearing of 102° 07' 20" W and are referenced to Specified Control Points 0191880020 and 0191870070, 1714 Zone 8 (19 30' West Longitude) NAD-83 (original).

For bearing comparisons, a relation of 0° 21' 20" counter-clockwise was applied to bearings on P1 & P4, a relation of 0° 27' 00" counter-clockwise was applied to bearings on P2.

Coordinates are derived from Can-Met 2018 Real Time Network GPS observations referenced to Specified Control Points 0191880020 and 0191870070, 1714 Zone 8 (19 30' West Longitude) NAD-83 (original).

Coordinate values are to urban accuracy in accordance with O. Reg. 318/10.

| | | | | |
|------------|----------|------------|---------|-----------|
| 0191880020 | Northing | 5027181.20 | Easting | 361465.76 |
| 0191870070 | Northing | 5015810.83 | Easting | 360800.84 |
| Point A | Northing | Easting | | |
| Point B | Northing | Easting | | |

Caution: Coordinates cannot, if necessary, be used to re-establish corners or boundaries shown on this plan.

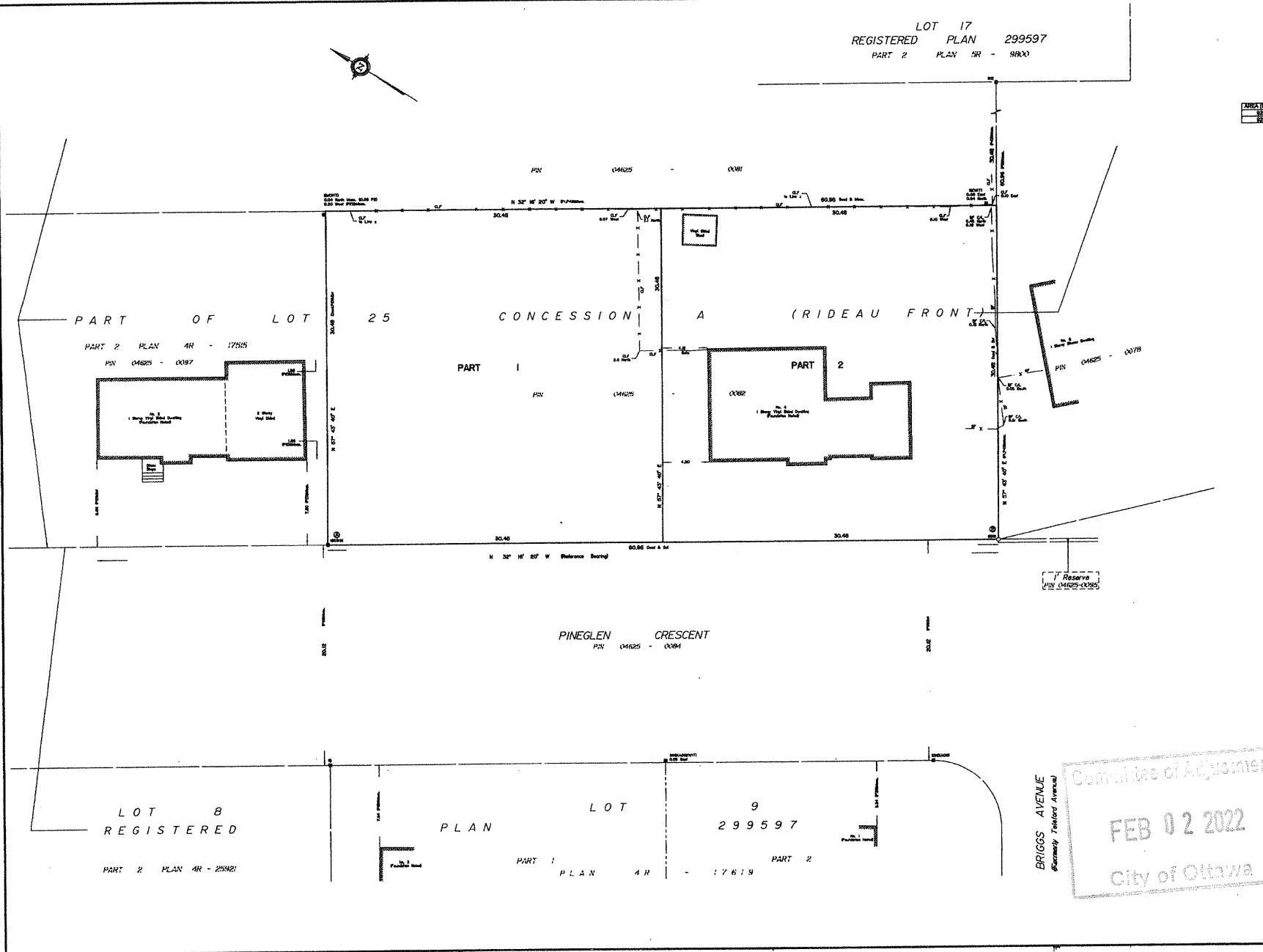

- Notes & Legend
- | Symbol | Description |
|--------|--------------------------------------|
| —○— | Survey Monument Planted |
| —●— | Survey Monument Found |
| —■— | Standard Iron Bar |
| —□— | Short Standard Iron Bar |
| — — | Iron Bar |
| —●— | Round Iron Bar |
| (NIT) | Witness |
| Meas. | Measurement |
| (AOS) | Annis, O'Sullivan, Vollebek Ltd. |
| (PS) | Registered Plan 298007 |
| (P1) | Plan 4R-17816 |
| (P2) | (AOQ) Survey Record Ref. No. 2878-01 |
| (P4) | (AOQ) Plan November 17, 1984 |
| Dist. | Dist. CDS21218 |

Committee of Adjustment
FEB 02 2022
City of Ottawa

ANNIS, O'SULLIVAN, VOLLEBEK LTD.
14 Commerce Lane, Suite 102
Nepean, Ont. K2E 7S6
Phone: 613 271-8899 Fax: 613 271-1299
Land Surveyors [S. No. 29820, 7, 10, 1, 2, 4, 5, 6, 8, 9]

Plot Date: 04-Nov-2021 8:38 AM Saved By: SIRWI 15-Apr-20 1:12PM
 04-Nov-2021 8:32 AM File: 2137-RICK.dwg

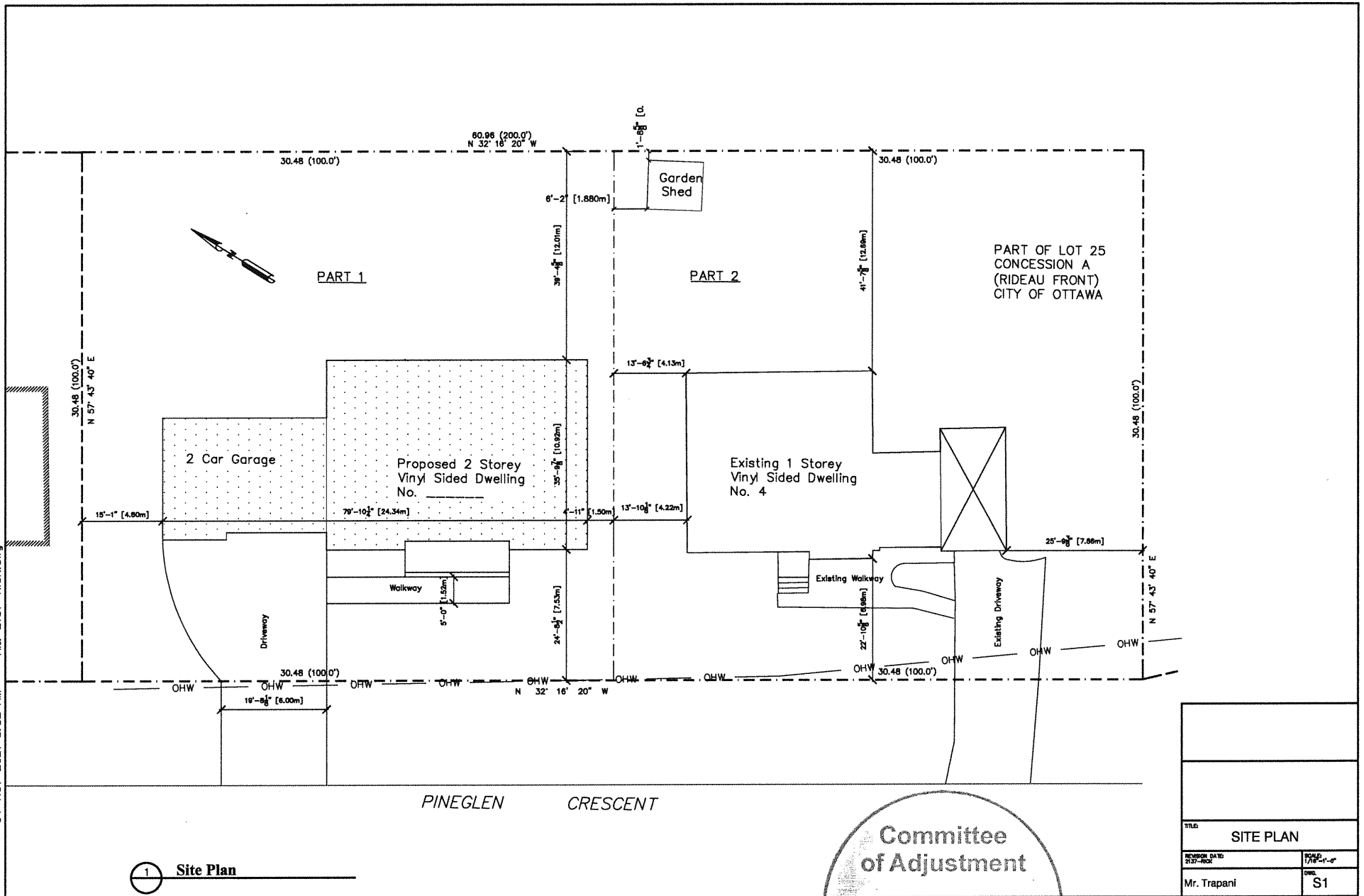

| | |
|---------------|-----------|
| TITLE | |
| SITE PLAN | |
| REVISION DATE | DATE |
| 21-1-2022 | 17-1-2022 |
| Mr. Trapani | DWG. |
| | S1 |

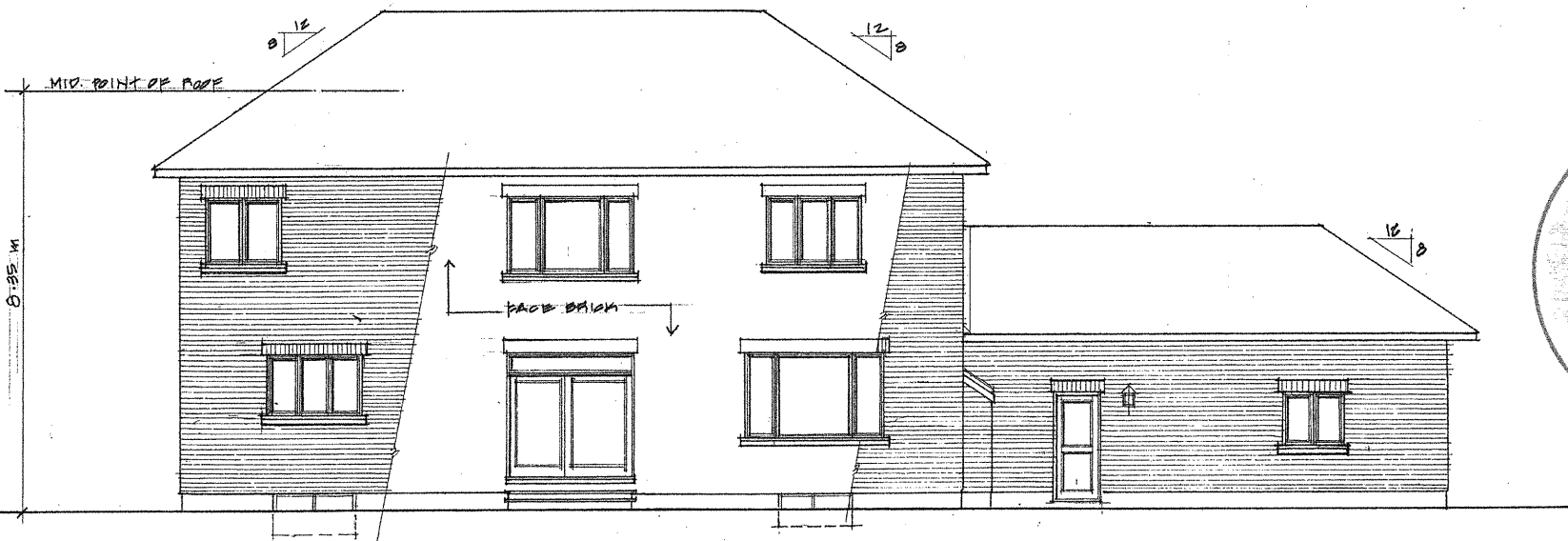

REAR ELEVATION

Committee
of Adjustment
FEB 02 2022
City of Ottawa

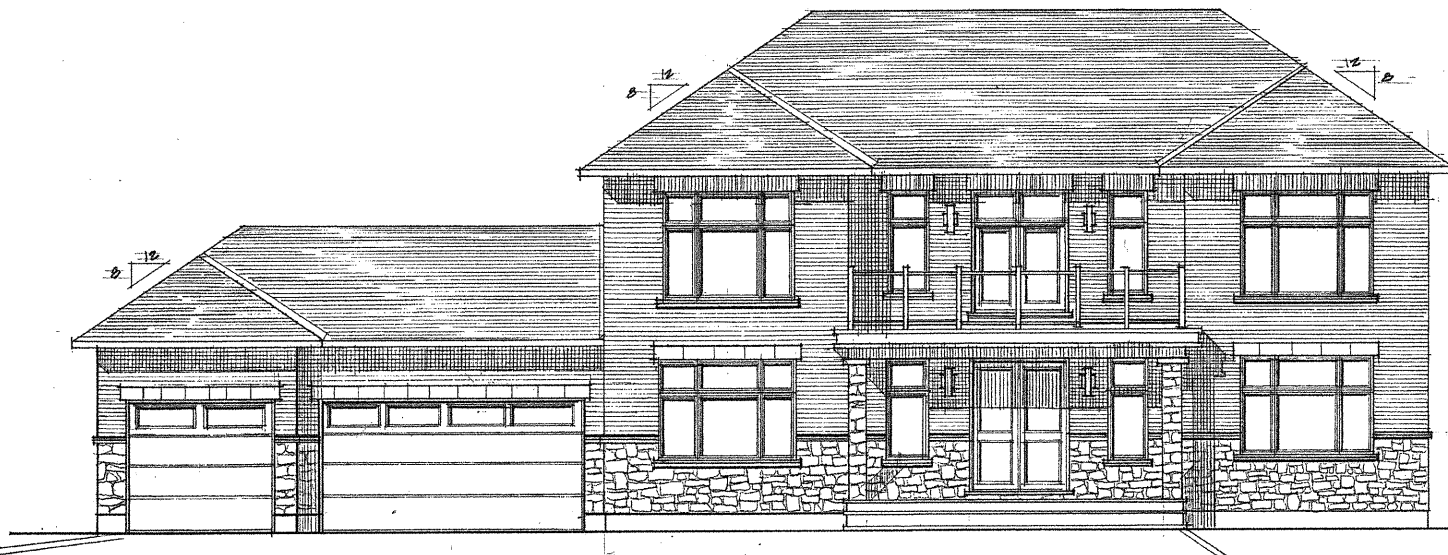

FRONT ELEVATION

44. PINEGLEN CRESCENT
SCALE: 3/16" = 1'0"
NOV. 17/21

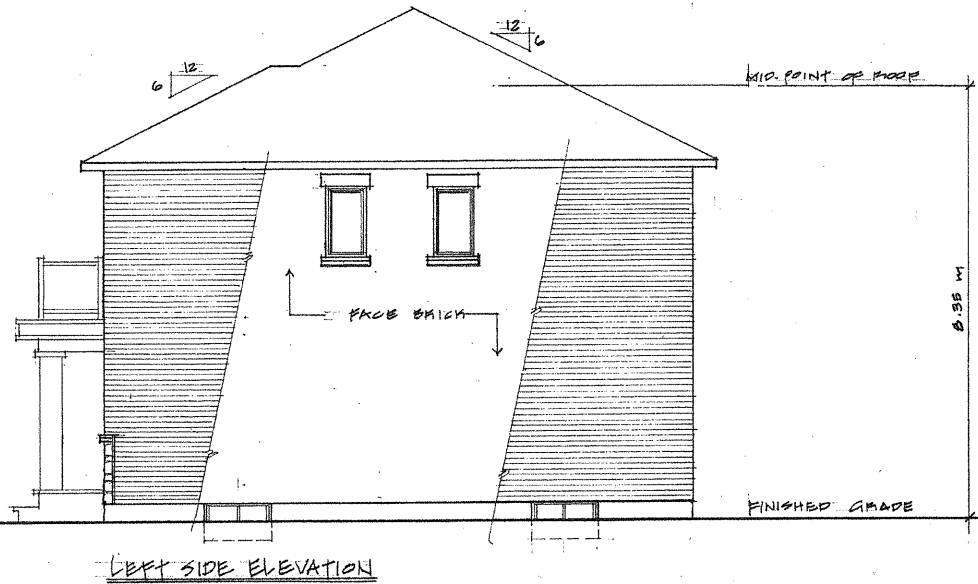

LEFT SIDE ELEVATION

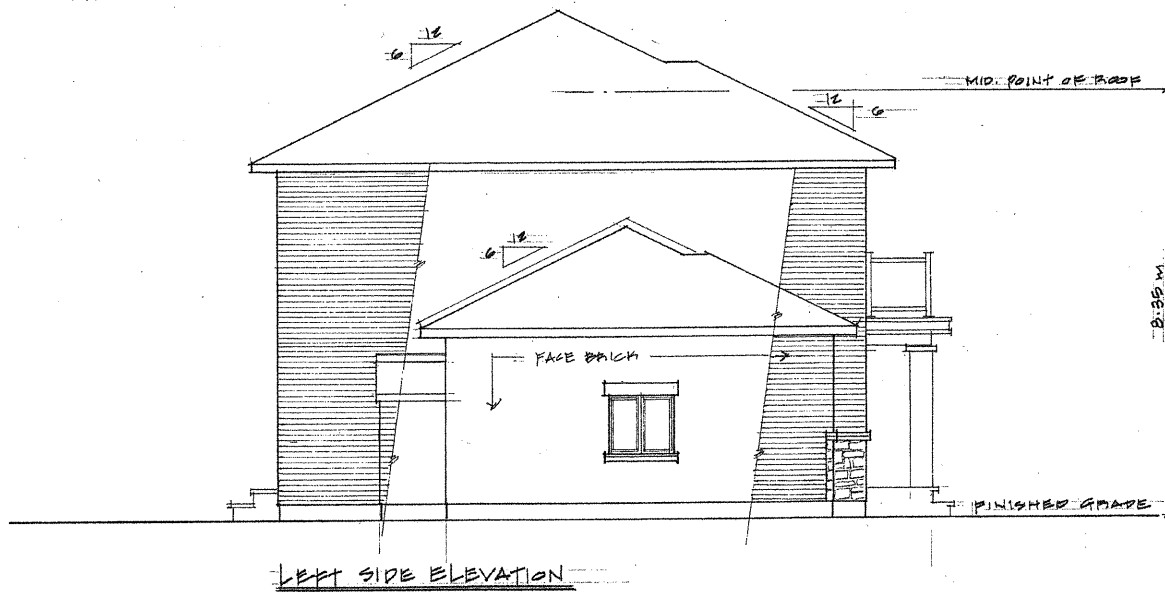

LEFT SIDE ELEVATION

Committee
of Adjustment
FEB 02 2022
City of Ottawa

4a. PINEGLEN CRESCENT
SCALE: 3/16" = 1'-0"
NOV. 17/21

LOT 17
 REGISTERED PLAN 299597
 PART 2 PLAN SR - 9800

SURVEYOR'S REAL PROPERTY REPORT
PART 1 Plan of
PART OF LOT 25
CONCESSION A (RIDEAU FRONT)
GEOGRAPHIC TOWNSHIP OF NEPEAN
CITY OF OTTAWA
 Surveyed by Anne, O'Sullivan, Vollebæk Ltd.

Scale 1:150
 Metric
 DISTANCES SHOWN ON THIS PLAN ARE IN METRES AND CAN BE CONVERTED TO FEET BY DIVIDING BY 0.3048

Surveyor's Certificate
 I CERTIFY THAT:
 1. This survey and plan are correct and in accordance with the Survey Act and the Surveyors Act and the regulations made under them.
 2. The survey was completed on the 27th day of January, 2021.

Jan 28 2021
 Anne O'Sullivan
 Ontario Land Surveyor

PART 2
 THIS PLAN MUST BE READ IN CONJUNCTION WITH SURVEY REPORT DATED: January 23, 2021

ANNE O'SULLIVAN VOLLEBAEK LTD. is a
 Registered Professional Engineering Firm
 under the Engineering Act and the regulations made under it.

Notes & Legend

| Symbol | Description |
|--------|-------------------------------------|
| —○— | Survey Monument (Pinned) |
| —●— | Survey Monument (Flush) |
| SSB | Standard Iron Bar |
| SSB-S | Short Standard Iron Bar |
| IB | Iron Bar |
| IB-S | Round Iron Bar |
| W | Witness |
| M | Measured |
| AO20 | Anne, O'Sullivan, Vollebæk Ltd. |
| PI1 | Registered Plan (PART 1) |
| PI2 | Plan 4R-17619 |
| PI3 | (AOC) Survey Proceeding No. 2523/21 |
| PI4 | (AOC) Plan No. 2019/19-1988 |
| CH2 | Inst. CH23719 |
| Q | Maintenance Hole (From Island) |
| F | Fire Hydrant |
| OV | Overhead Wires |
| ST | Underground Storm (Street) |
| S | Underground Sewer (Street) |
| U | Underground Utility |
| OH | Underground Oil |
| UP | Utility Pole |
| A | Anchor |
| ○ | Discontinuous Tree |
| ★ | Coniferous Tree |
| TOS | Top of Slope |
| BS | Bottom of Slope |
| Ø | Diameter |
| CL | Location of Easement |
| CL | Centerline |
| GM | Gas Meter |
| HM | Hydro Meter |
| CLF | Chain Link Fence |
| BF | Brick Fence |
| T/G | Top of Gate |

Bearings are given derived from CANADIAN DATUM 1983 (CD83) or
 CD14 (Canadian Datum 1914) or CD20 (Canadian Datum 2011) or
 CD22 (Canadian Datum 2022) or CD23 (Canadian Datum 2023) or
 CD24 (Canadian Datum 2024) or CD25 (Canadian Datum 2025) or
 CD26 (Canadian Datum 2026) or CD27 (Canadian Datum 2027) or
 CD28 (Canadian Datum 2028) or CD29 (Canadian Datum 2029) or
 CD30 (Canadian Datum 2030) or CD31 (Canadian Datum 2031) or
 CD32 (Canadian Datum 2032) or CD33 (Canadian Datum 2033) or
 CD34 (Canadian Datum 2034) or CD35 (Canadian Datum 2035) or
 CD36 (Canadian Datum 2036) or CD37 (Canadian Datum 2037) or
 CD38 (Canadian Datum 2038) or CD39 (Canadian Datum 2039) or
 CD40 (Canadian Datum 2040) or CD41 (Canadian Datum 2041) or
 CD42 (Canadian Datum 2042) or CD43 (Canadian Datum 2043) or
 CD44 (Canadian Datum 2044) or CD45 (Canadian Datum 2045) or
 CD46 (Canadian Datum 2046) or CD47 (Canadian Datum 2047) or
 CD48 (Canadian Datum 2048) or CD49 (Canadian Datum 2049) or
 CD50 (Canadian Datum 2050) or CD51 (Canadian Datum 2051) or
 CD52 (Canadian Datum 2052) or CD53 (Canadian Datum 2053) or
 CD54 (Canadian Datum 2054) or CD55 (Canadian Datum 2055) or
 CD56 (Canadian Datum 2056) or CD57 (Canadian Datum 2057) or
 CD58 (Canadian Datum 2058) or CD59 (Canadian Datum 2059) or
 CD60 (Canadian Datum 2060) or CD61 (Canadian Datum 2061) or
 CD62 (Canadian Datum 2062) or CD63 (Canadian Datum 2063) or
 CD64 (Canadian Datum 2064) or CD65 (Canadian Datum 2065) or
 CD66 (Canadian Datum 2066) or CD67 (Canadian Datum 2067) or
 CD68 (Canadian Datum 2068) or CD69 (Canadian Datum 2069) or
 CD70 (Canadian Datum 2070) or CD71 (Canadian Datum 2071) or
 CD72 (Canadian Datum 2072) or CD73 (Canadian Datum 2073) or
 CD74 (Canadian Datum 2074) or CD75 (Canadian Datum 2075) or
 CD76 (Canadian Datum 2076) or CD77 (Canadian Datum 2077) or
 CD78 (Canadian Datum 2078) or CD79 (Canadian Datum 2079) or
 CD80 (Canadian Datum 2080) or CD81 (Canadian Datum 2081) or
 CD82 (Canadian Datum 2082) or CD83 (Canadian Datum 2083) or
 CD84 (Canadian Datum 2084) or CD85 (Canadian Datum 2085) or
 CD86 (Canadian Datum 2086) or CD87 (Canadian Datum 2087) or
 CD88 (Canadian Datum 2088) or CD89 (Canadian Datum 2089) or
 CD90 (Canadian Datum 2090) or CD91 (Canadian Datum 2091) or
 CD92 (Canadian Datum 2092) or CD93 (Canadian Datum 2093) or
 CD94 (Canadian Datum 2094) or CD95 (Canadian Datum 2095) or
 CD96 (Canadian Datum 2096) or CD97 (Canadian Datum 2097) or
 CD98 (Canadian Datum 2098) or CD99 (Canadian Datum 2099) or
 CD100 (Canadian Datum 2100)

Committee of Adjustment
 FEB 02 2022
 City of Ottawa



ANNE O'SULLIVAN VOLLEBAEK LTD.
 Registered Professional Engineering Firm
 under the Engineering Act and the regulations made under it.
 Phone: (453) 223-8888
 Fax: (453) 223-8889

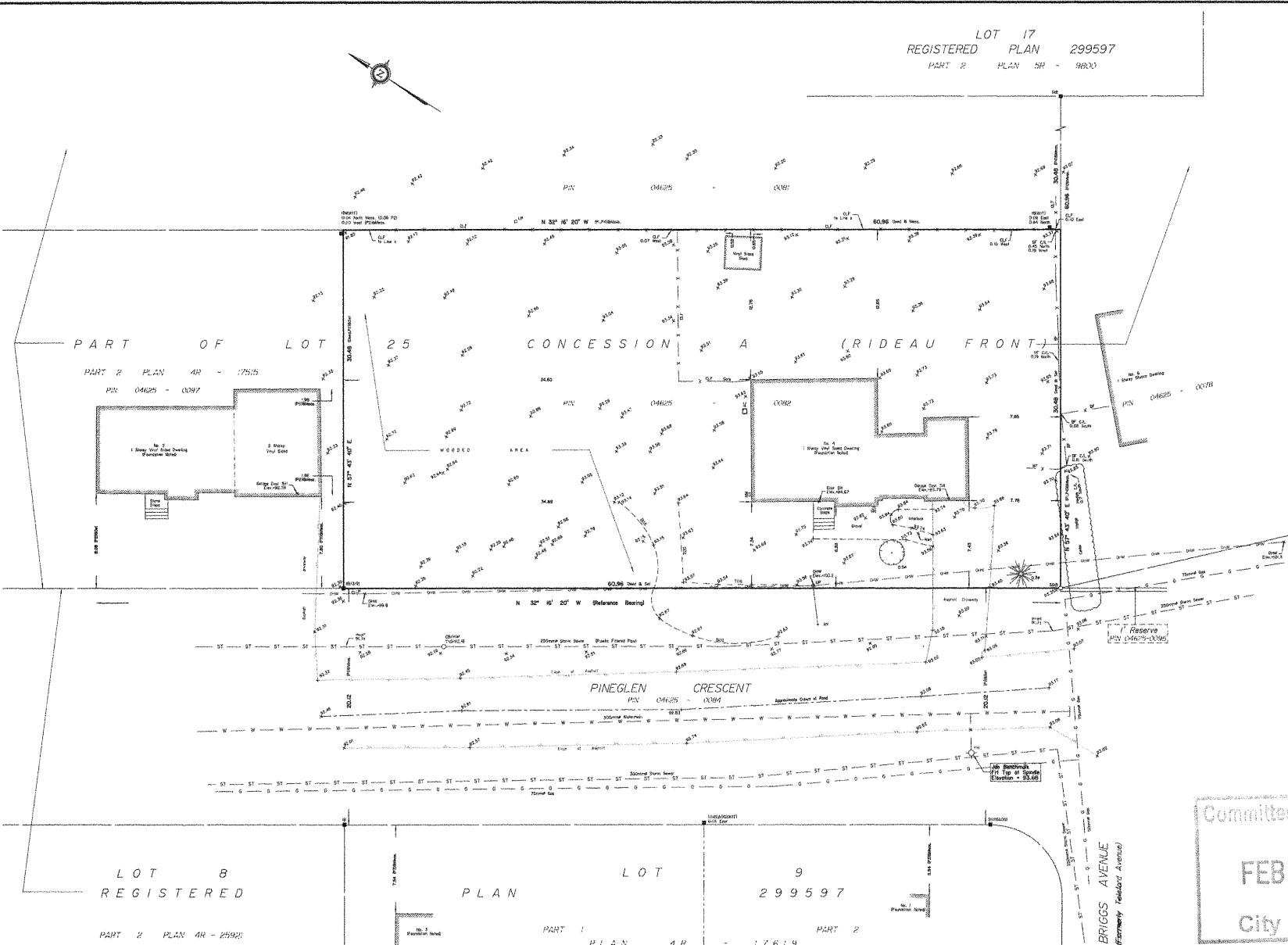

ELEVATION NOTES

1. Elevation shown are geoid and are referred to the CGVD25 geoid datum derived from vertical control monument No. 156441683 having an elevation of 82.75 metres.
2. It is the responsibility of the user of this information to verify that any benchmark has not been altered or disturbed and that its relative elevation and description agrees with the information shown on this drawing.

UTILITY NOTES

1. This drawing cannot be accepted as acknowledging all of the utilities and it will be the responsibility of the user to contact the respective utility authorities for confirmation.
2. Only visible surface utilities were located.
3. Underground utility data derived from City of Ottawa utility sheet reference 0-00-00.
4. Secondary and select sewer pipes and inlets were derived from 0-00-00.
5. A field location of underground (dug) by the permit utility authority is mandatory before any work involving breaking ground, probing, excavating etc.

LOT 8
 REGISTERED

PART 2 PLAN 4R - 2592

PLAN

LOT 9
 REGISTERED PLAN 299597

PART 1 PLAN 4R - 17619

BRIGGS AVENUE
 (Formerly Rideau Ave. (S.))