

1 SOUTH ELEVATION  
A200 1 : 50

juxta

Juxta Architects Inc.  
400 Slater Street, Unit 2102  
Ottawa, ON, K1R 7S7  
613-581-1589

no.	date	revision/issue	by
-----	------	----------------	----

northpoint

professional stamp

project title  
**41 ARLINGTON LOW-RISE  
APARTMENT**  
address 41 ARLINGTON AVE, OTTAWA, ON, K2P 1C1  
drawing title  
**SOUTH ELEVATION -  
PROPOSED**

date	DECEMBER 22, 2022
scale	1 : 50
drawn	AP
approved	SG
plot date	08/11/22
job. no.	2209
drawing no.	A200

1. DO NOT SCALE FROM THIS DRAWING  
2. CONTRACTOR TO VERIFY ALL DIMENSIONS AND NOTIFY THE  
ARCHITECT OF ANY DISCREPANCIES BEFORE WORK COMMENCES  
3. THIS DRAWING TO BE READ IN CONJUNCTION WITH THE FOLLOWING  
DRAWINGS: STRUCTURAL, MECHANICAL, ELECTRICAL



1 WEST ELEVATION  
A201 1 : 50

juxta

Juxta Architects Inc.  
400 Slater Street, Unit 2102  
Ottawa, ON, K1R 7S7  
613-581-1589

no.	date	revision/issue	by
-----	------	----------------	----

northpoint

professional stamp

project title  
**41 ARLINGTON LOW-RISE  
APARTMENT**

address 41 ARLINGTON AVE, OTTAWA, ON, K2P 1C1

drawing title  
**WEST ELEVATION -  
PROPOSED**

date DECEMBER 22, 2022

scale 1 : 50

drawn AP

approved SG

plot date 08/11/22

job. no.

**2209**

drawing no.

**A201**

1. DO NOT SCALE FROM THIS DRAWING  
2. CONTRACTOR TO VERIFY ALL DIMENSIONS AND NOTIFY THE  
ARCHITECT OF ANY DISCREPANCIES BEFORE WORK COMMENCES  
3. THIS DRAWING TO BE READ IN CONJUNCTION WITH THE FOLLOWING  
DRAWINGS: STRUCTURAL, MECHANICAL, ELECTRICAL

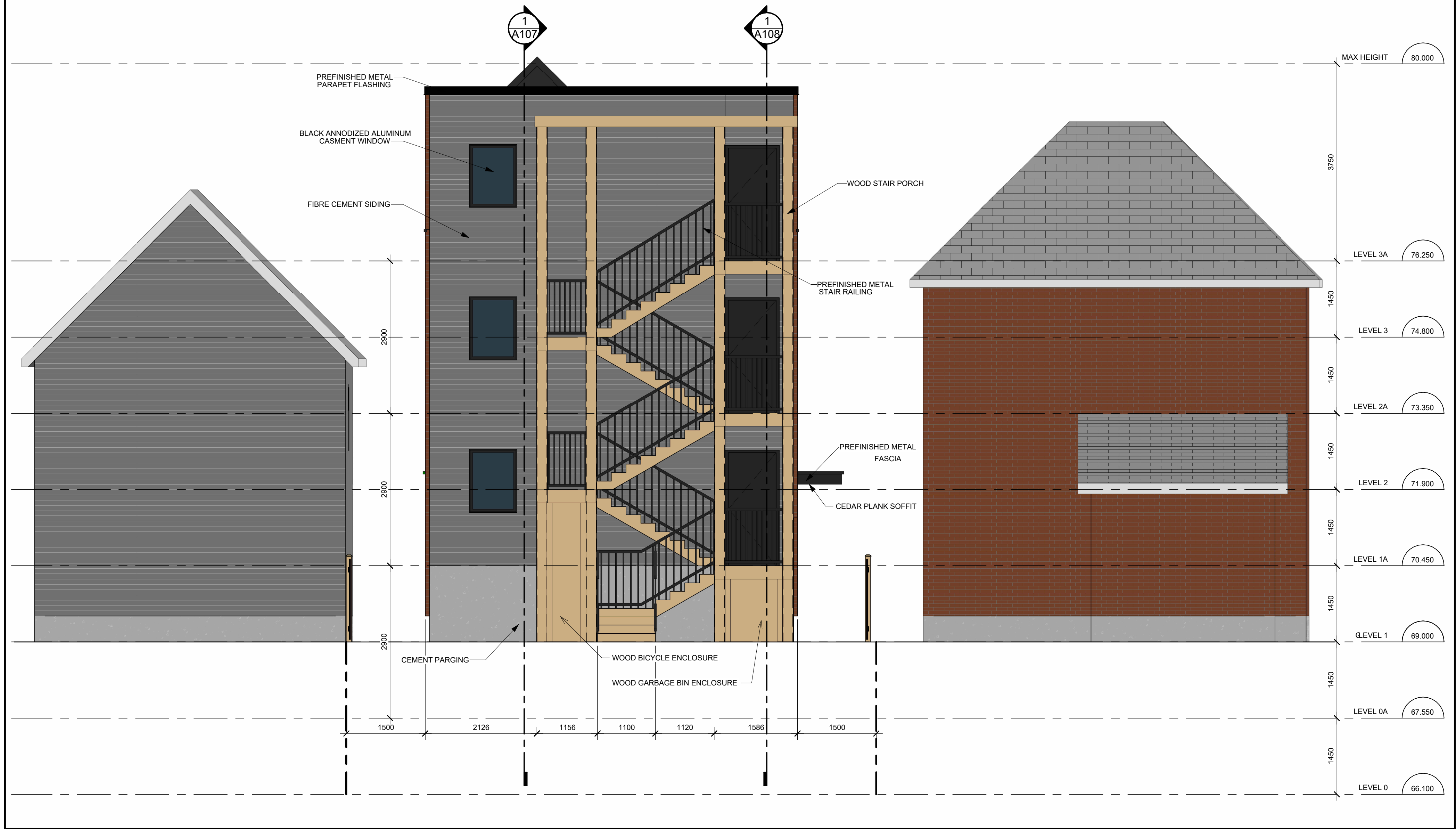

1 NORTH ELEVATION  
A202 1:50

juxta

Juxta Architects Inc.  
400 Slater Street, Unit 2102  
Ottawa, ON, K1R 7S7  
613-581-1589

no.	date	revision/issue	by
-----	------	----------------	----

northpoint

professional stamp

project title  
**41 ARLINGTON LOW-RISE  
APARTMENT**

address 41 ARLINGTON AVE, OTTAWA, ON, K2P 1C1

drawing title  
**NORTH ELEVATION -  
PROPOSED**

date DECEMBER 22, 2022

scale 1 : 50

drawn AP

approved SG

plot date 08/11/22

job. no.

**2209**

drawing no.

**A202**

1. DO NOT SCALE FROM THIS DRAWING  
2. CONTRACTOR TO VERIFY ALL DIMENSIONS AND NOTIFY THE  
ARCHITECT OF ANY DISCREPANCIES BEFORE WORK COMMENCES  
3. THIS DRAWING TO BE READ IN CONJUNCTION WITH THE FOLLOWING  
DRAWINGS: STRUCTURAL, MECHANICAL, ELECTRICAL



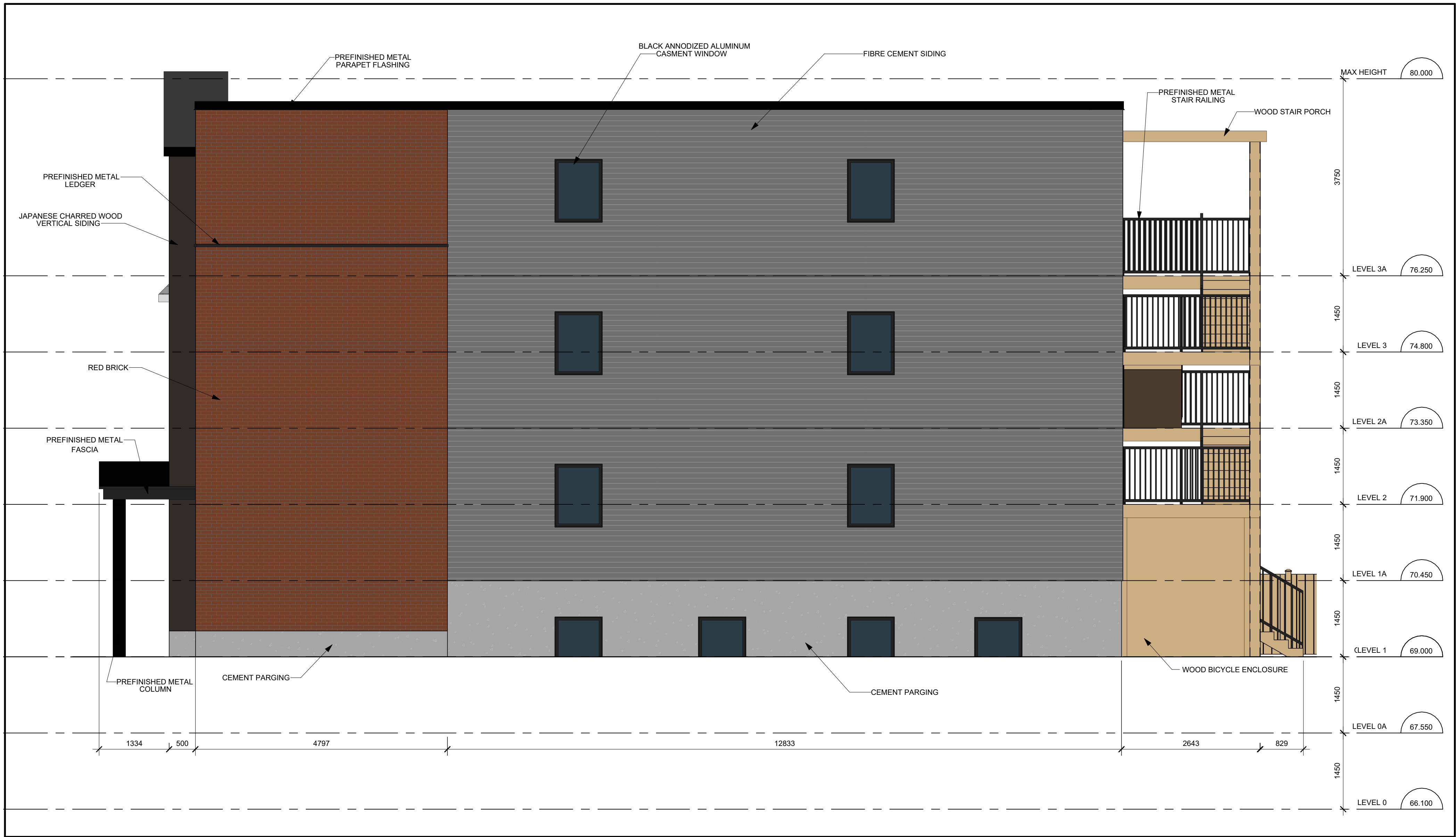

1 EAST ELEVATION  
A203 1 : 50

juxta

Juxta Architects Inc.  
400 Slater Street, Unit 2102  
Ottawa, ON, K1R 7S7  
613-581-1589

no.	date	revision/issue	by
-----	------	----------------	----

northpoint

professional stamp

project title  
**41 ARLINGTON LOW-RISE  
APARTMENT**  
address 41 ARLINGTON AVE, OTTAWA, ON, K2P 1C1  
drawing title  
**EAST ELEVATION -  
PROPOSED**

date	DECEMBER 22, 2022
scale	1 : 50
drawn	AP
approved	SG
plot date	08/11/22
job. no.	<b>2209</b>
drawing no.	<b>A203</b>

1. DO NOT SCALE FROM THIS DRAWING  
2. CONTRACTOR TO VERIFY ALL DIMENSIONS AND NOTIFY THE  
ARCHITECT OF ANY DISCREPANCIES BEFORE WORK COMMENCES  
3. THIS DRAWING TO BE READ IN CONJUNCTION WITH THE FOLLOWING  
DRAWINGS: STRUCTURAL, MECHANICAL, ELECTRICAL



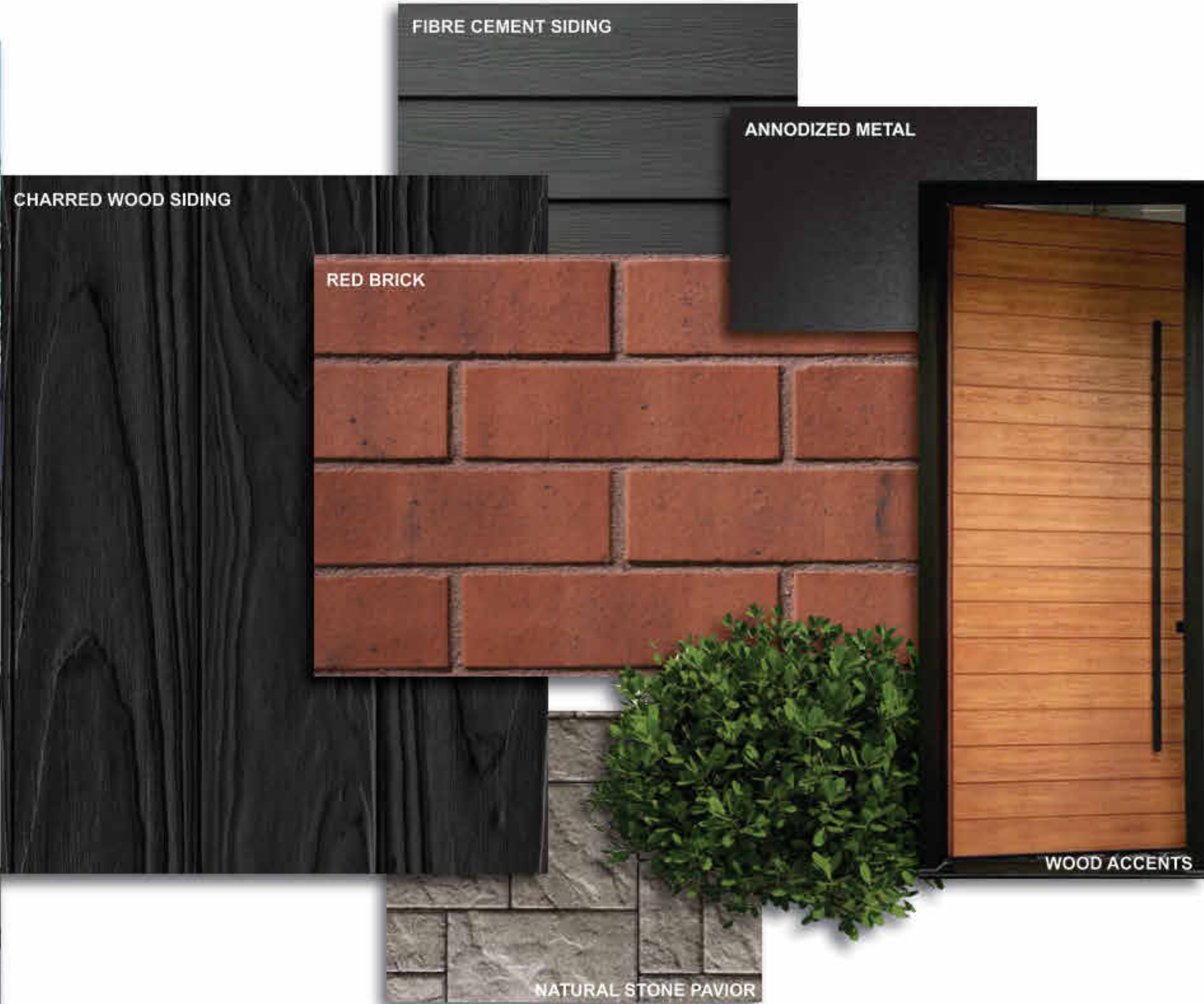

juxta  
a

Juxta Architects Inc.  
400 Slater Street, Unit 2102  
Ottawa, ON, K1R 7S7  
613-581-1589

no.	date	revision/issue	by
-----	------	----------------	----

northpoint

professional stamp

project title  
**41 ARLINGTON LOW-RISE  
APARTMENT**

address 41 ARLINGTON AVE, OTTAWA, ON, K2P 1C1

drawing title  
**MATERIAL BOARD**

date DECEMBER 22, 2022

scale

drawn AP

approved SG

plot date 11/30/22

job. no.

**2209**

drawing no.

**A300**

1. DO NOT SCALE FROM THIS DRAWING  
2. CONTRACTOR TO VERIFY ALL DIMENSIONS AND NOTIFY THE  
ARCHITECT OF ANY DISCREPANCIES BEFORE WORK COMMENCES  
3. THIS DRAWING TO BE READ IN CONJUNCTION WITH THE FOLLOWING  
DRAWINGS: STRUCTURAL, MECHANICAL, ELECTRICAL