

LEGEND	
	EXISTING PROPERTY LINE
	PROPOSED ROW
	GRADING LIMITS
	PROPOSED GUIDE RAIL
	EXISTING HYDRO POLE
	PROPOSED BENCH
	EXISTING TREE
	PROPOSED TREE

**PARSONS**

Date: 15 March 2023  
 Project Manager: \_\_\_\_\_  
 Scale: \_\_\_\_\_

Designed By: \_\_\_\_\_  
 Discipline Engineer: \_\_\_\_\_  
 Drawn By: \_\_\_\_\_  
 Checked By: \_\_\_\_\_

CAD File Name: 477917-STITTSVILLE MAIN SHEETS.DGN  
 Plot Date: \_\_\_\_\_

**Ottawa**

HUNTMAR DRIVE WIDENING AND STITTSVILLE MAIN STREET EXTENSION ENVIRONMENTAL ASSESSMENT (EA) STUDY

STITTSVILLE MAIN STREET  
 LIMIT OF CONTRACT to STA 1+155

Drawings No.: \_\_\_\_\_  
 Revision: 00  
 Sheet No.: 01

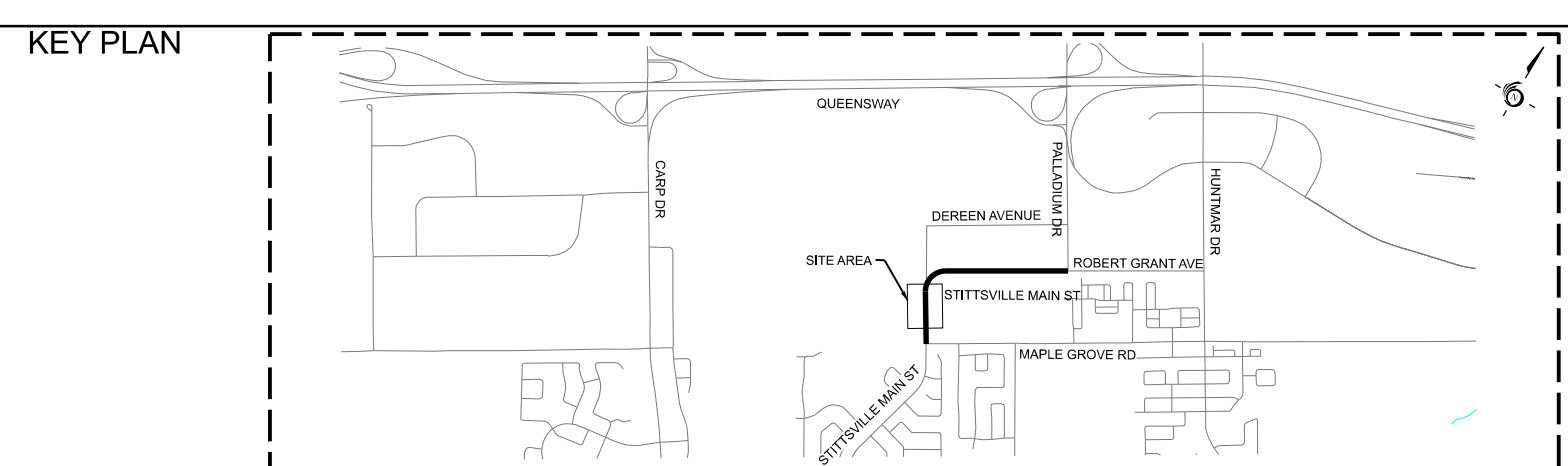
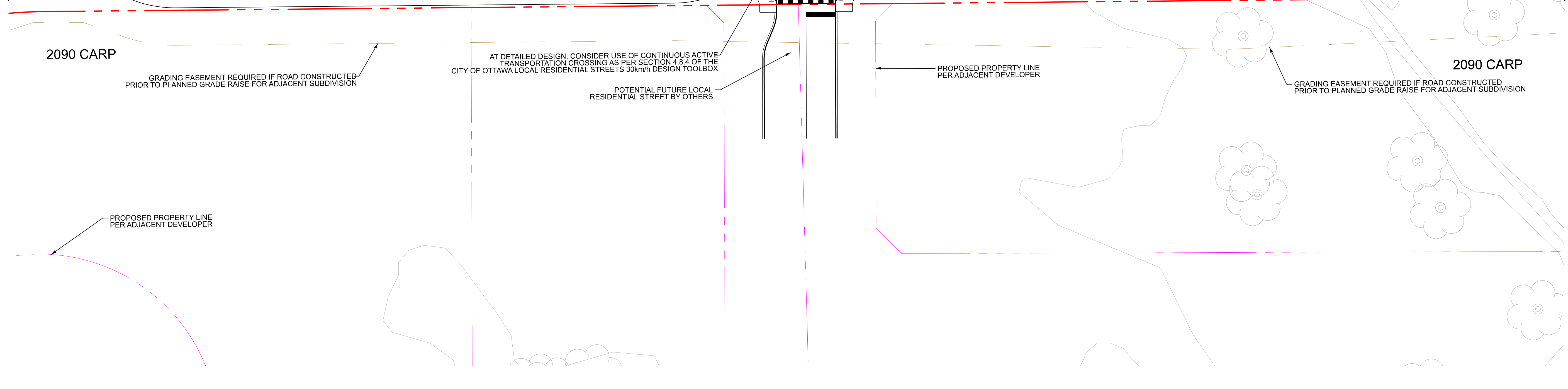
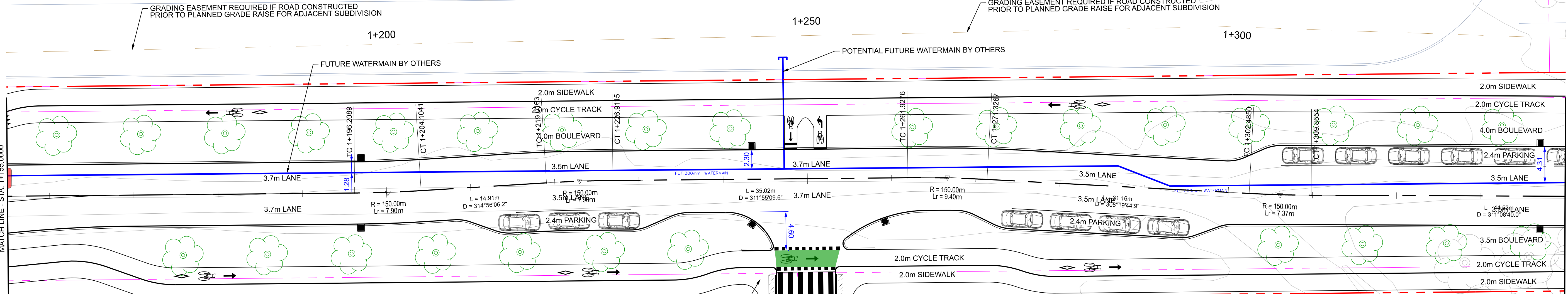
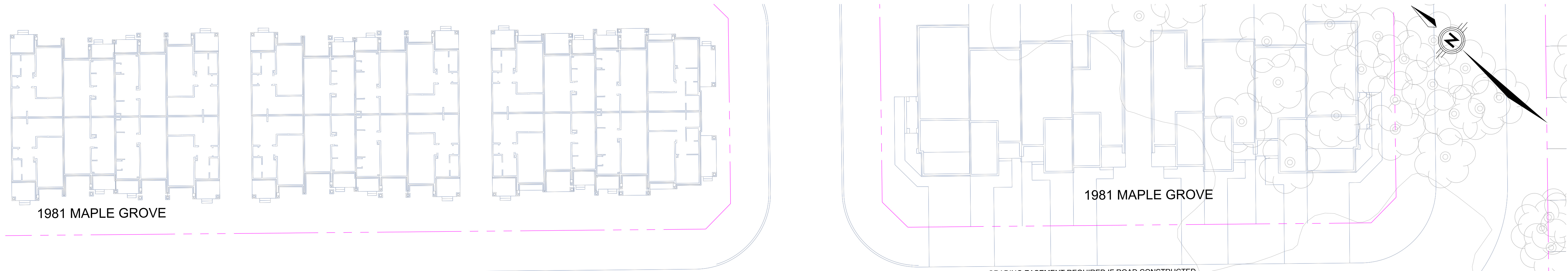

LEGEND	
	EXISTING PROPERTY LINE
	PROPOSED ROW
	GRADING LIMITS
	PROPOSED GUIDE RAIL
	EXISTING HYDRO POLE
	PROPOSED BENCH
	EXISTING TREE
	PROPOSED TREE

**PARSONS**

Date: 15 March 2023  
 Project Manager: [Blank]  
 Scale: 0m 2.5 5 10 20 HORIZONTAL

CAD File Name: 477917-STITTSVILLE MAIN SHEETS.DGN  
 Plot Date: [Blank]

**Ottawa**

HUNTMAR DRIVE WIDENING AND STITTSVILLE MAIN STREET EXTENSION ENVIRONMENTAL ASSESSMENT (EA) STUDY

STITTSVILLE MAIN STREET  
 STA 1+155 TO STA 1+340

Drawings No.: [Blank] Revision 00 Sheet No. 02

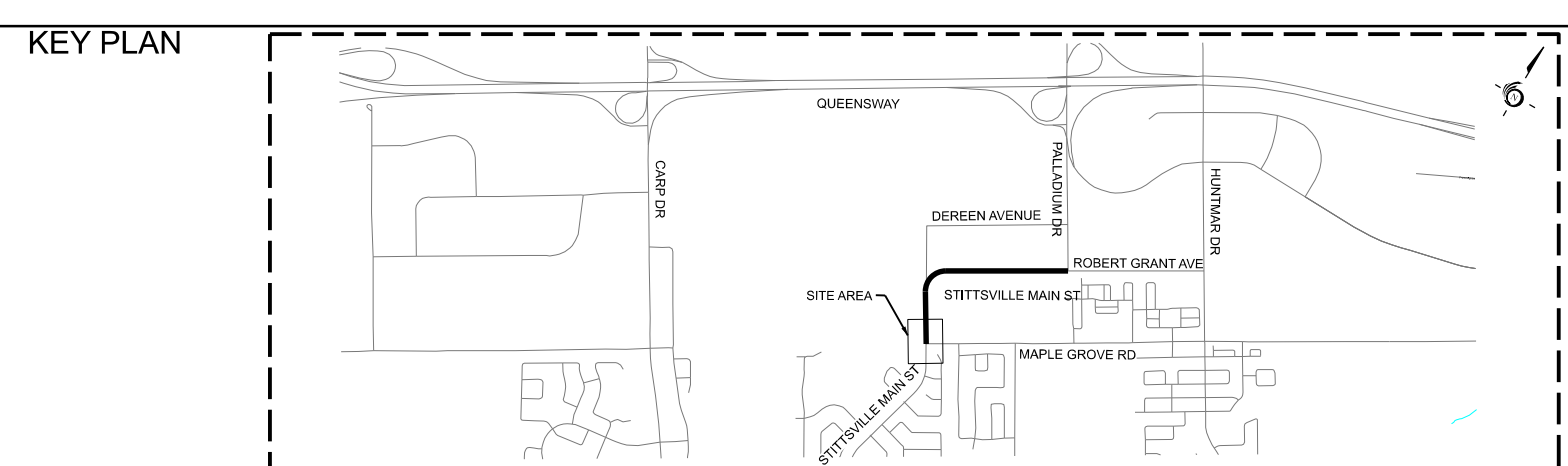
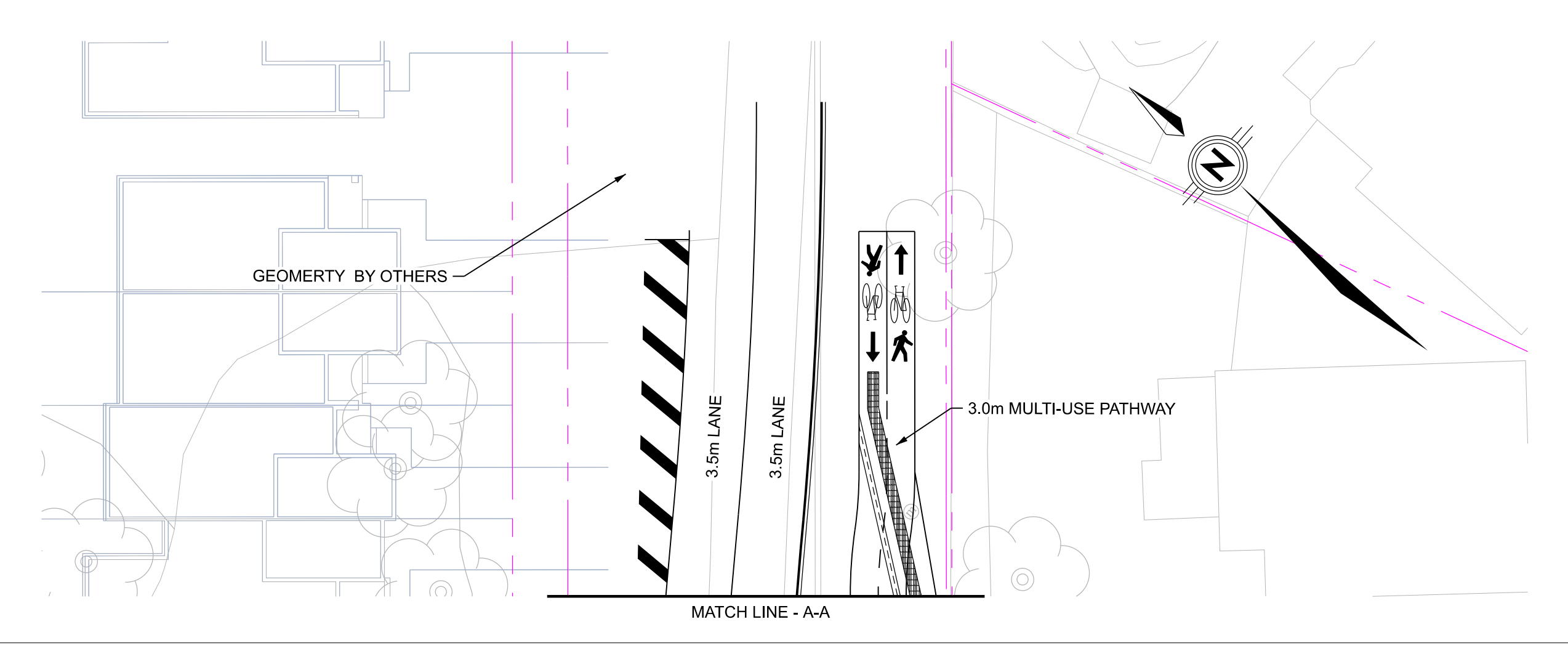
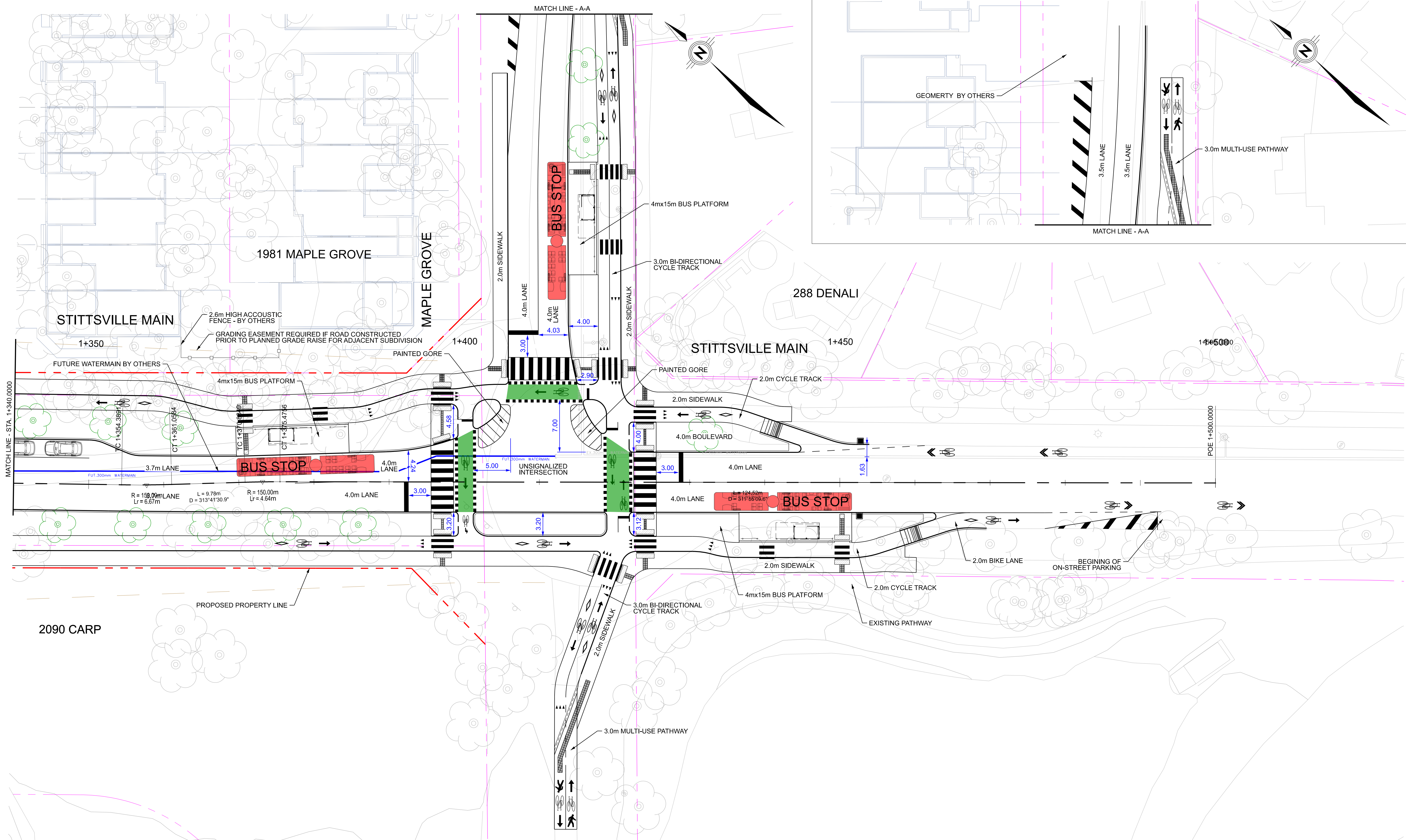

LEGEND	
	EXISTING PROPERTY LINE
	PROPOSED ROW
	GRADING LIMITS
	PROPOSED GUIDE RAIL
	EXISTING HYDRO POLE
	PROPOSED BENCH
	EXISTING TREE
	PROPOSED TREE

**PARSONS**

Date: 15 March 2023  
 Project Manager: [Blank]  
 Scale: [Blank]

Designed By: [Blank]  
 Discipline Engineer: [Blank]  
 Drawn By: [Blank]  
 Checked By: [Blank]

CAD File Name: 477917-STITTSVILLE MAIN SHEETS.DGN  
 Plot Date: [Blank]

**Ottawa**

HUNTMAR DRIVE WIDENING AND STITTSVILLE MAIN STREET EXTENSION ENVIRONMENTAL ASSESSMENT (EA) STUDY

STITTSVILLE MAIN STREET  
 STA 1+340 TO LIMIT OF CONTRACT

Drawings No.: [Blank] | Revision: 00 | Sheet No.: 03

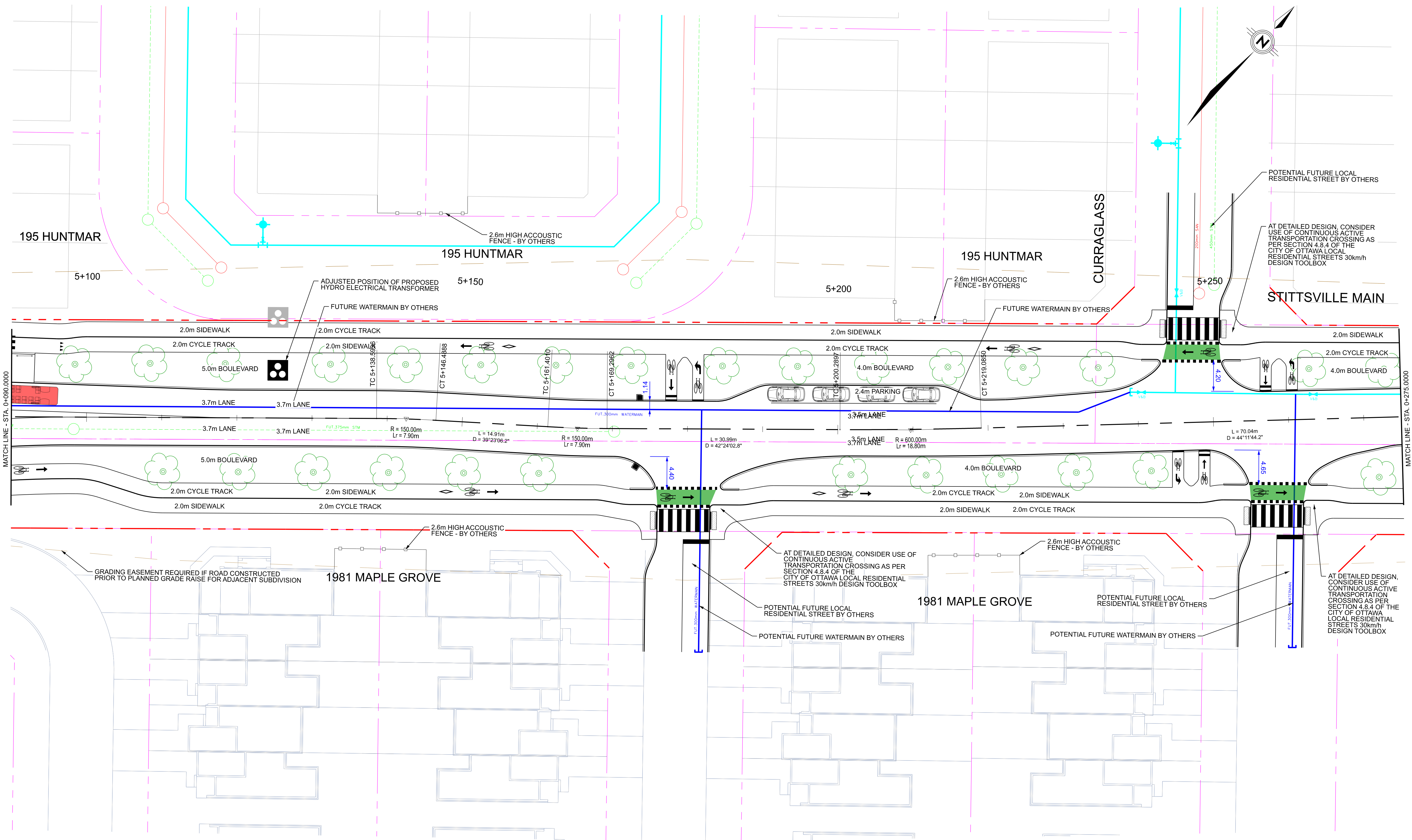
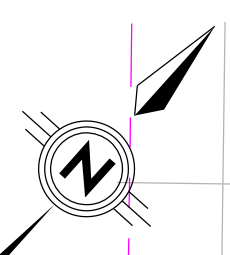

AT DETAILED DESIGN, CONSIDER USE OF CONTINUOUS ACTIVE TRANSPORTATION CROSSING AS PER SECTION 4.8.4 OF THE CITY OF OTTAWA LOCAL RESIDENTIAL STREETS 30km/h DESIGN TOOLBOX

AT DETAILED DESIGN, CONSIDER USE OF CONTINUOUS ACTIVE TRANSPORTATION CROSSING AS PER SECTION 4.8.4 OF THE CITY OF OTTAWA LOCAL RESIDENTIAL STREETS 30km/h DESIGN TOOLBOX

AT DETAILED DESIGN, CONSIDER USE OF CONTINUOUS ACTIVE TRANSPORTATION CROSSING AS PER SECTION 4.8.4 OF THE CITY OF OTTAWA LOCAL RESIDENTIAL STREETS 30km/h DESIGN TOOLBOX

GRADING EASEMENT REQUIRED IF ROAD CONSTRUCTED PRIOR TO PLANNED GRADE RAISE FOR ADJACENT SUBDIVISION

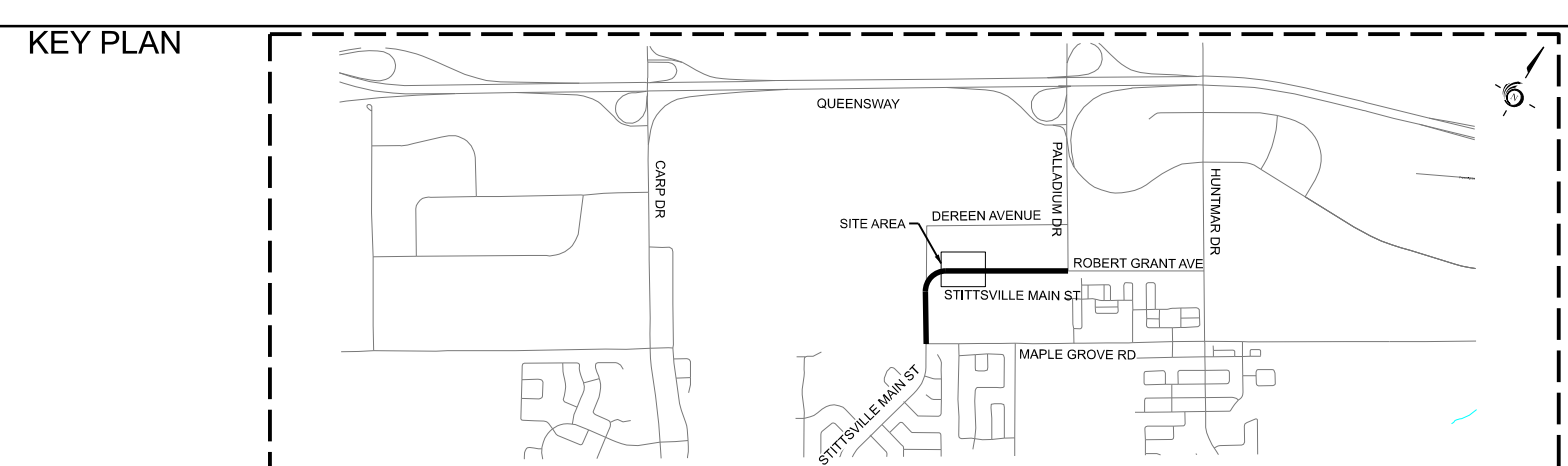

LEGEND	
	EXISTING PROPERTY LINE
	PROPOSED ROW
	GRADING LIMITS
	PROPOSED GUIDE RAIL
	EXISTING HYDRO POLE
	PROPOSED BENCH
	EXISTING TREE
	PROPOSED TREE

**PARSONS**

Date: 15 March 2023  
 Project Manager: [ ]  
 Scale: 0m 2.5 5 10 20 HORIZONTAL

CAD File Name: 477917-STITTVILLE MAIN SHEETS.DGN  
 Plot Date: [ ]  
 Drawings No.: [ ]

**Ottawa**

HUNTMAR DRIVE WIDENING AND STITTVILLE MAIN STREET EXTENSION ENVIRONMENTAL ASSESSMENT (EA) STUDY

STITTVILLE MAIN STREET  
 STA 0+090 TO STA 0+275

Revision 00 Sheet No. 04

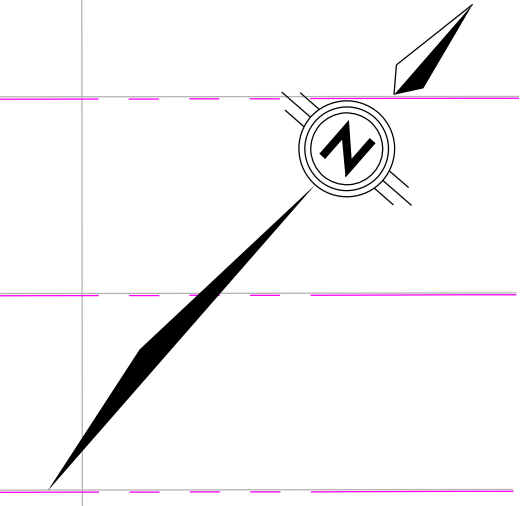
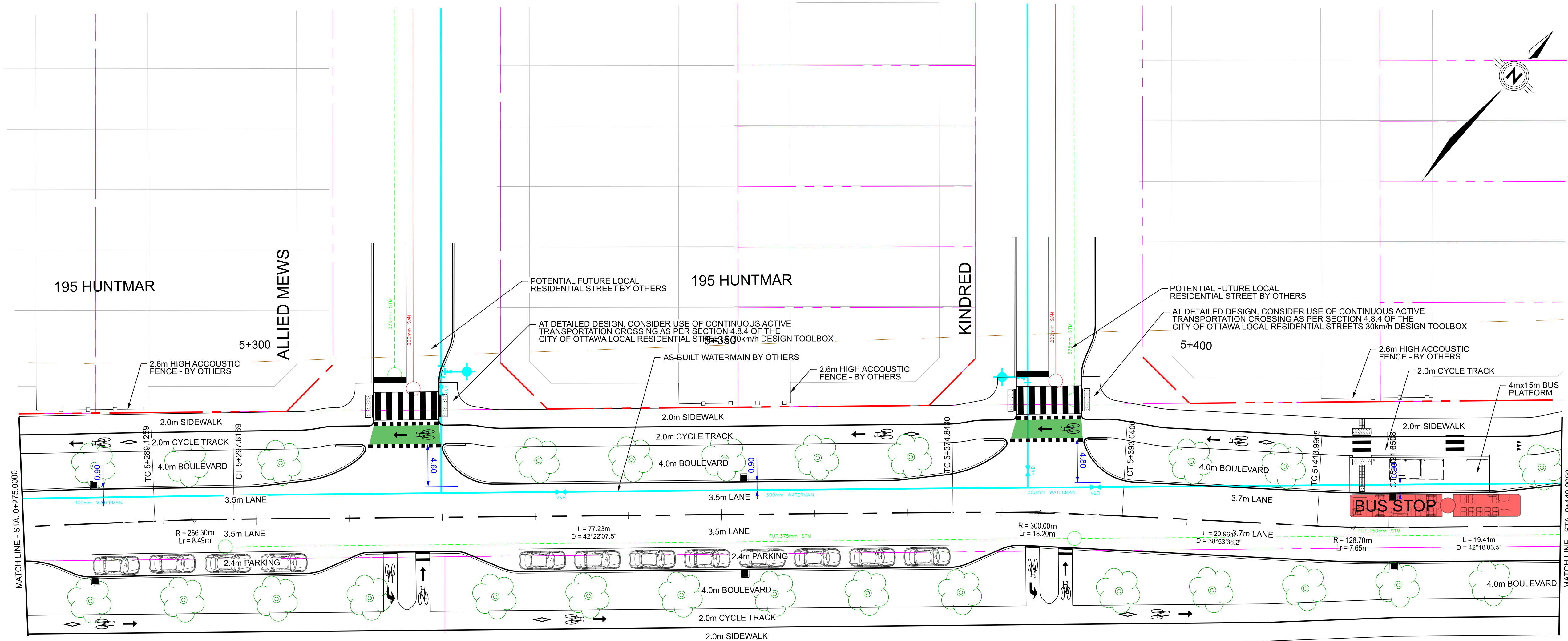

MATCH LINE - STA. 0+275.0000

MATCH LINE - STA. 0+440.0000

GRADING EASEMENT REQUIRED IF ROAD CONSTRUCTED PRIOR TO PLANNED GRADE RAISE FOR ADJACENT SUBDIVISION

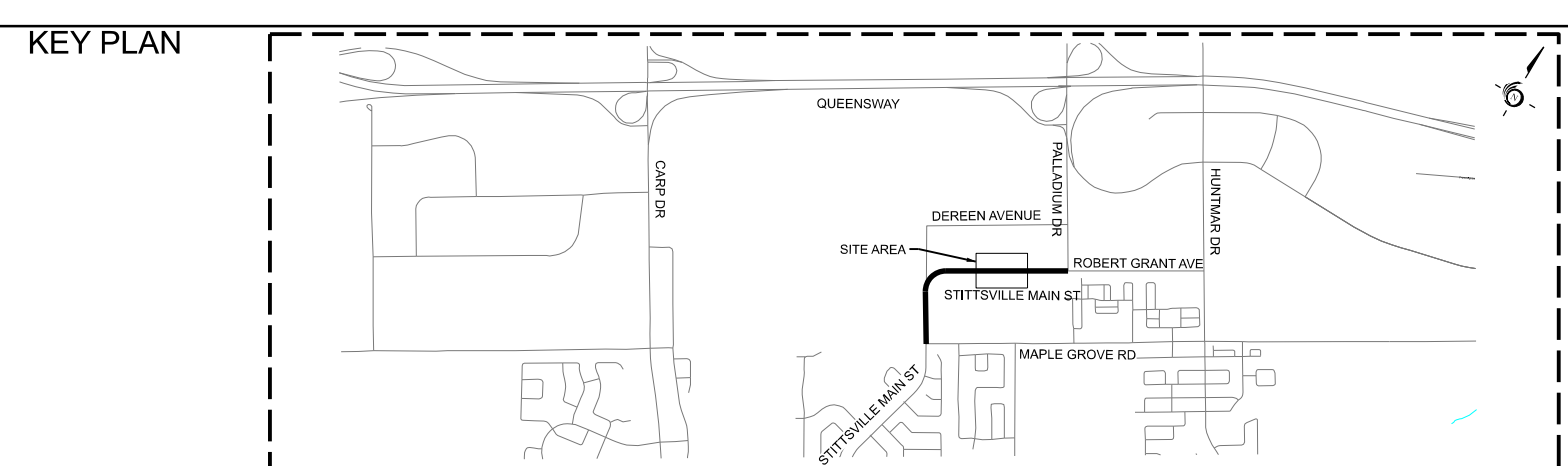

LEGEND	
	EXISTING PROPERTY LINE
	PROPOSED ROW
	GRADING LIMITS
	PROPOSED GUIDE RAIL
	EXISTING HYDRO POLE
	PROPOSED BENCH
	EXISTING TREE
	PROPOSED TREE

**PARSONS**

Date: 15 March 2023  
 Project Manager:  
 Scale: 0m 2.5 5 10 20 HORIZONTAL

Designed By: Drawn By:  
 Discipline Engineer: Checked By:  
 CAD File Name: 477917-STITTVILLE MAIN SHEETS.DGN Plot Date:

**Ottawa**

HUNTMAR DRIVE WIDENING AND STITTVILLE MAIN STREET EXTENSION ENVIRONMENTAL ASSESSMENT (EA) STUDY

STITTVILLE MAIN STREET  
 STA 0+275 TO STA 0+440

Drawings No.: Revision 00 Sheet No. 05

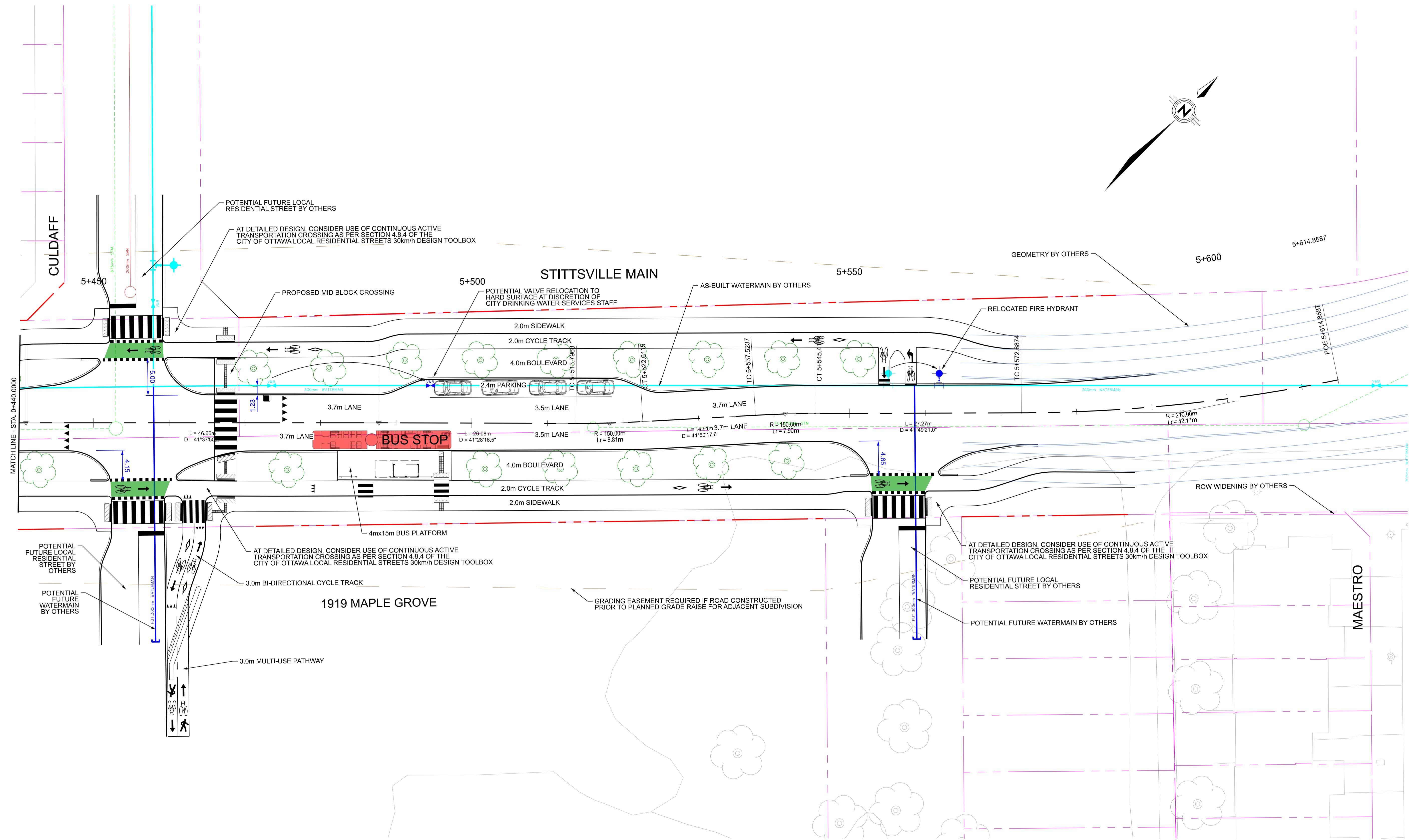

MATCH LINE - STA. 0+440.0000

CULDAFF

STITTSVILLE MAIN

1919 MAPLE GROVE

MAESTRO

KEY PLAN

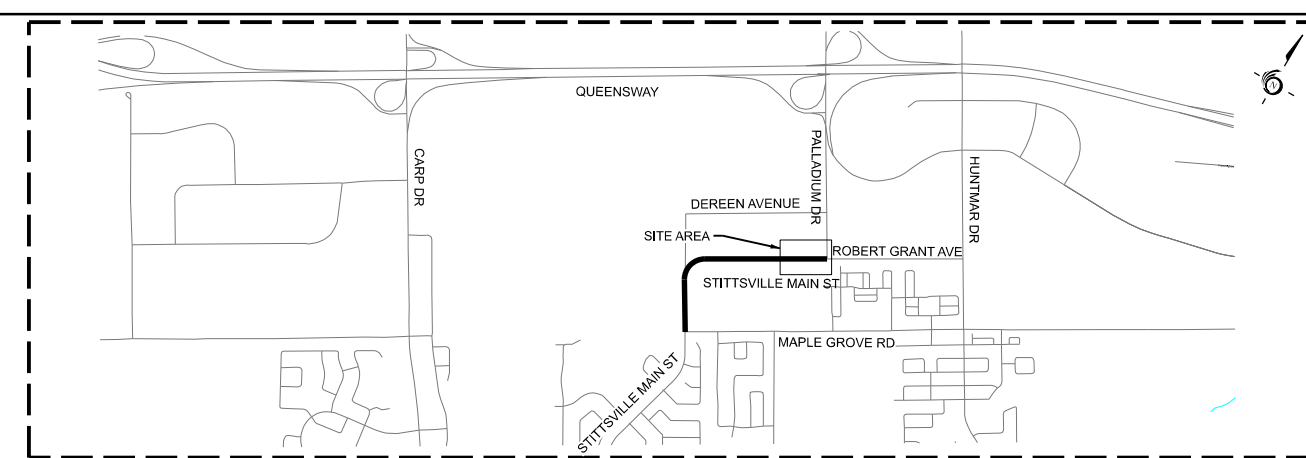

LEGEND

- EXISTING PROPERTY LINE
- PROPOSED ROW
- GRADING LIMITS
- PROPOSED GUIDE RAIL
- EXISTING HYDRO POLE
- PROPOSED BENCH
- EXISTING TREE
- PROPOSED TREE



Date: 15 March 2023	Designed By:	Drawn By:
Project Manager:	Discipline Engineer:	Checked By:
Scale: <span style="display: inline-block; width: 100px; border-bottom: 1px solid black; position: relative; top: -5px;"> <span style="position: absolute; left: 0; bottom: -5px;">0m</span> <span style="position: absolute; left: 25%; bottom: -5px;">2.5</span> <span style="position: absolute; left: 50%; bottom: -5px;">5</span> <span style="position: absolute; left: 75%; bottom: -5px;">10</span> <span style="position: absolute; left: 100%; bottom: -5px;">20</span> </span>		
CAD File Name: 477917-STITTSVILLE MAIN SHEETS.DGN	Plot Date:	Drawings No.:



HUNTMAR DRIVE WIDENING AND STITTSVILLE MAIN STREET EXTENSION ENVIRONMENTAL ASSESSMENT (EA) STUDY

STITTSVILLE MAIN STREET  
STA 0+440 TO LIMIT OF CONTRACT

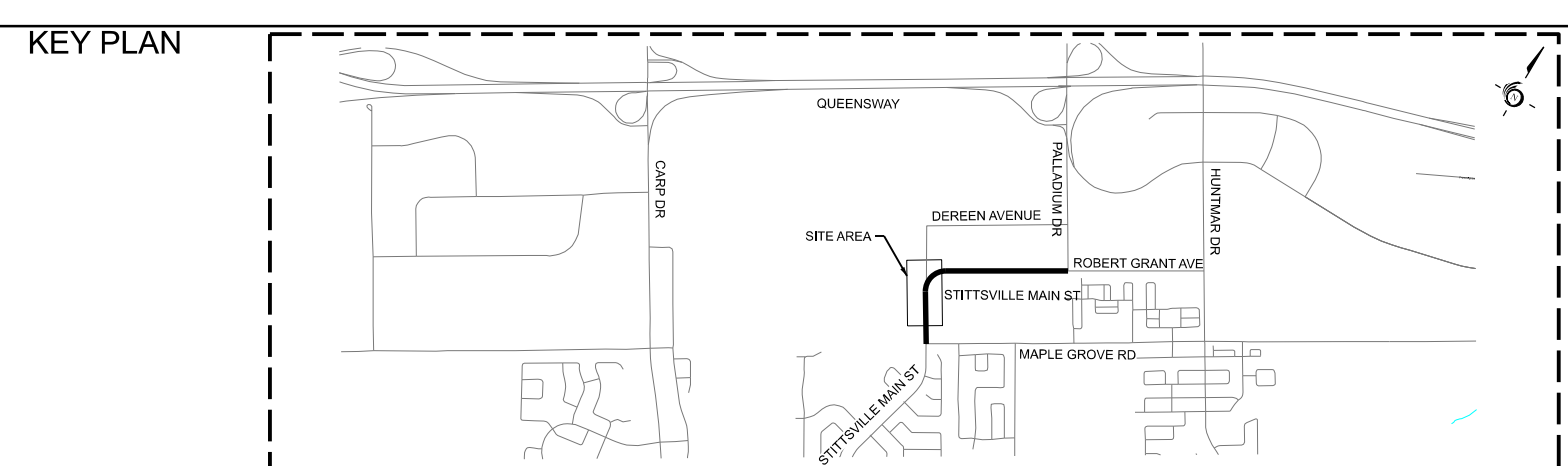
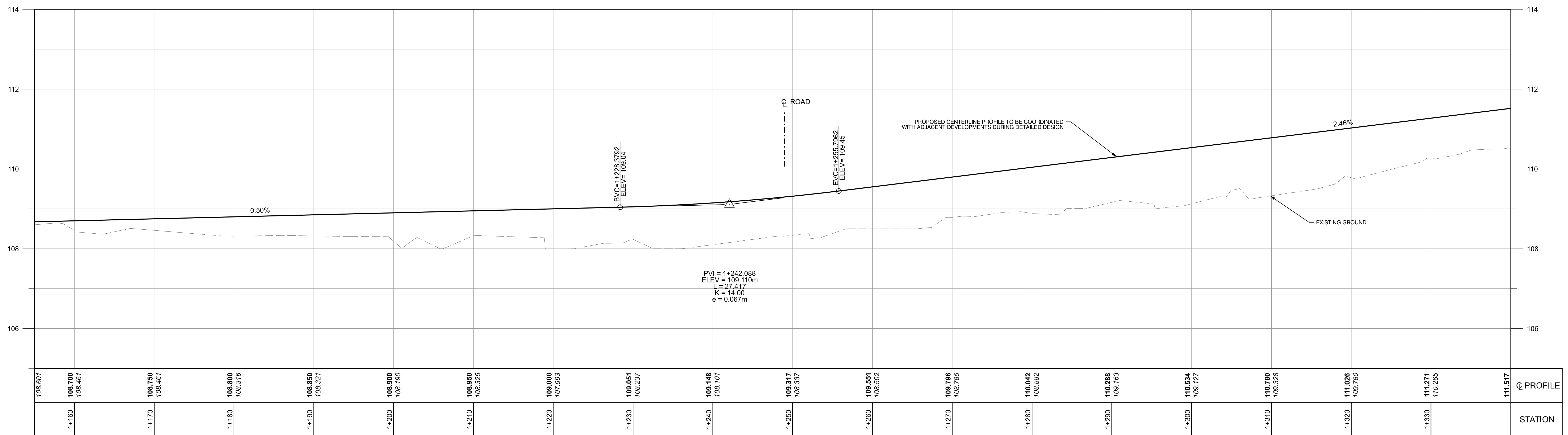
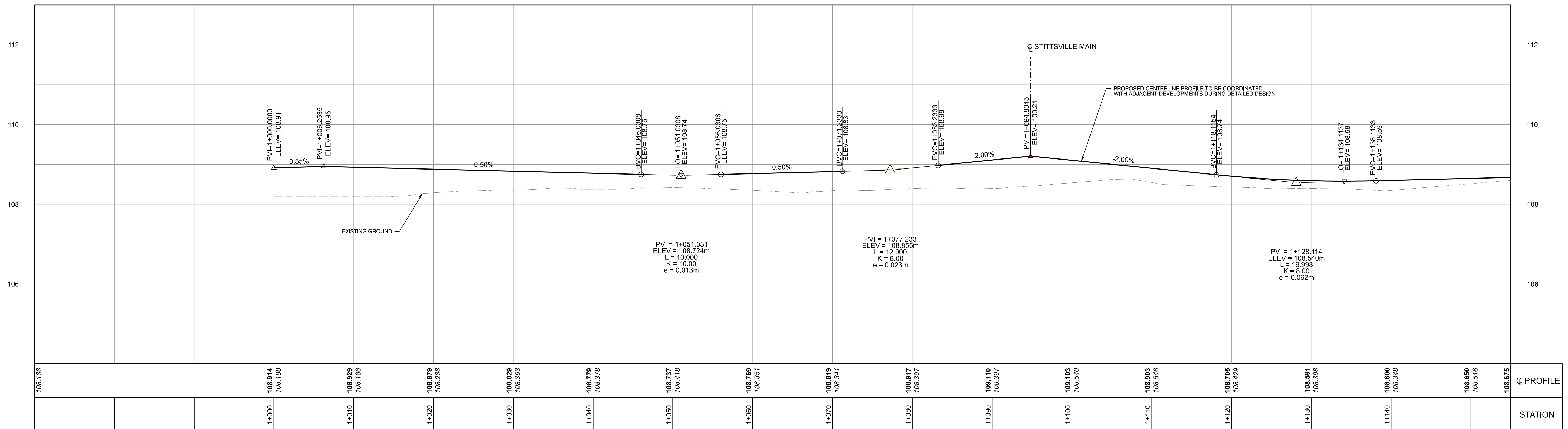

LEGEND	
	EXISTING PROPERTY LINE
	PROPOSED ROW
	GRADING LIMITS
	PROPOSED GUIDE RAIL
	EXISTING HYDRO POLE
	PROPOSED BENCH
	EXISTING TREE
	PROPOSED TREE

**PARSONS**

Date: 15 March 2023  
 Project Manager: [ ]  
 Scale: [ ]  
 CAD File Name: 477917-STITTSVILLE MAIN SHEETS.DGN

Designed By: [ ]  
 Discipline Engineer: [ ]  
 Horizontal Scale: 1" = 10m

Drawn By: [ ]  
 Checked By: [ ]  
 Plot Date: [ ]

**Ottawa**

HUNTMAR DRIVE WIDENING AND STITTSVILLE MAIN STREET EXTENSION ENVIRONMENTAL ASSESSMENT (EA) STUDY

STITTSVILLE MAIN STREET LIMIT OF CONTRACT to STA 1+340

Drawings No.: [ ]  
 Revision: 00  
 Sheet No.: 07

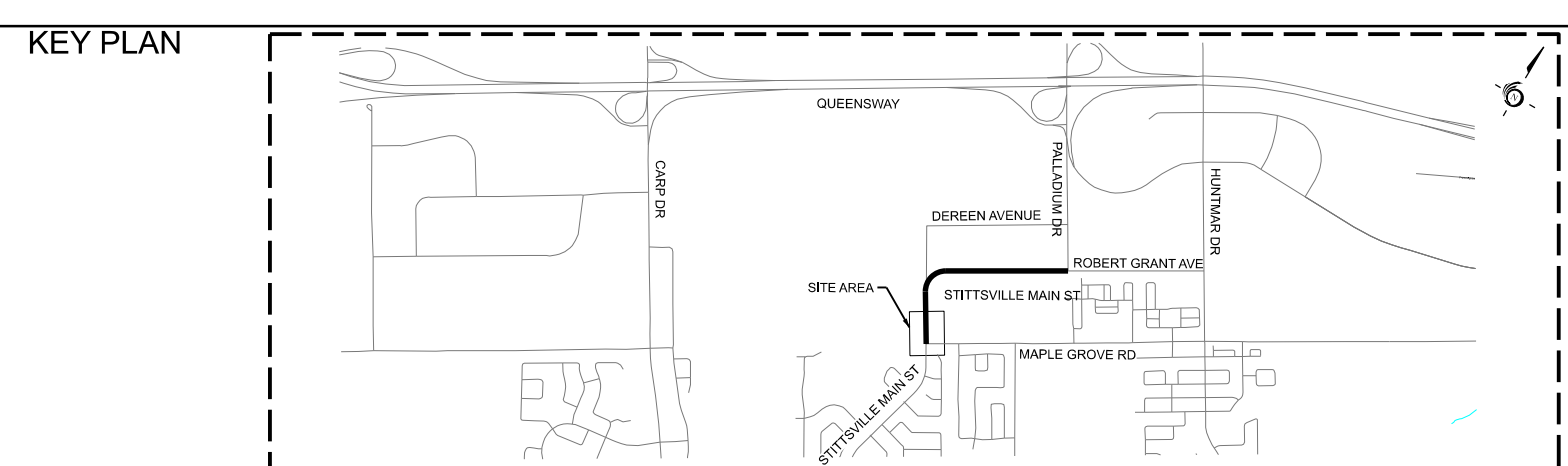
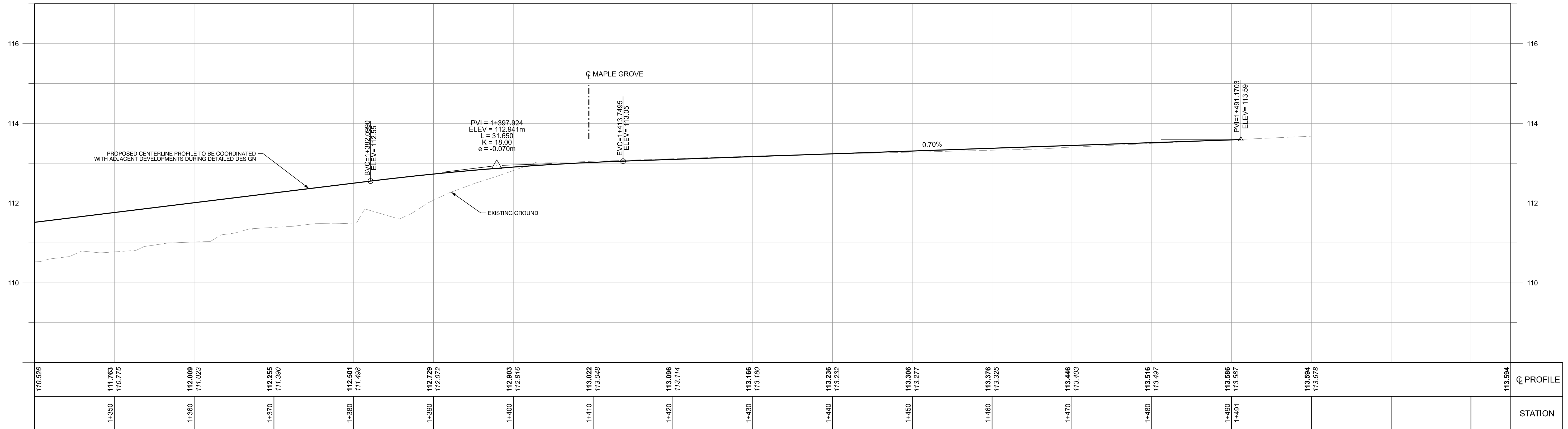

**LEGEND**

- EXISTING PROPERTY LINE
- PROPOSED ROW
- GRADING LIMITS
- PROPOSED GUIDE RAIL
- EXISTING HYDRO POLE
- PROPOSED BENCH
- EXISTING TREE
- PROPOSED TREE

**PARSONS**

Date: 15 March 2023  
 Project Manager: [ ]  
 Scale: 0m 2.5 5 10 20 HORIZONTAL  
 CAD File Name: 477917-STITTSVILLE MAIN SHEETS.DGN  
 Plot Date: [ ]

**Ottawa**

HUNTMAR DRIVE WIDENING AND STITTSVILLE MAIN STREET EXTENSION ENVIRONMENTAL ASSESSMENT (EA) STUDY

STITTSVILLE MAIN STREET STA 1+340 to LIMIT OF CONTRACT

Drawings No.: [ ]  
 Revision 00  
 Sheet No. 08



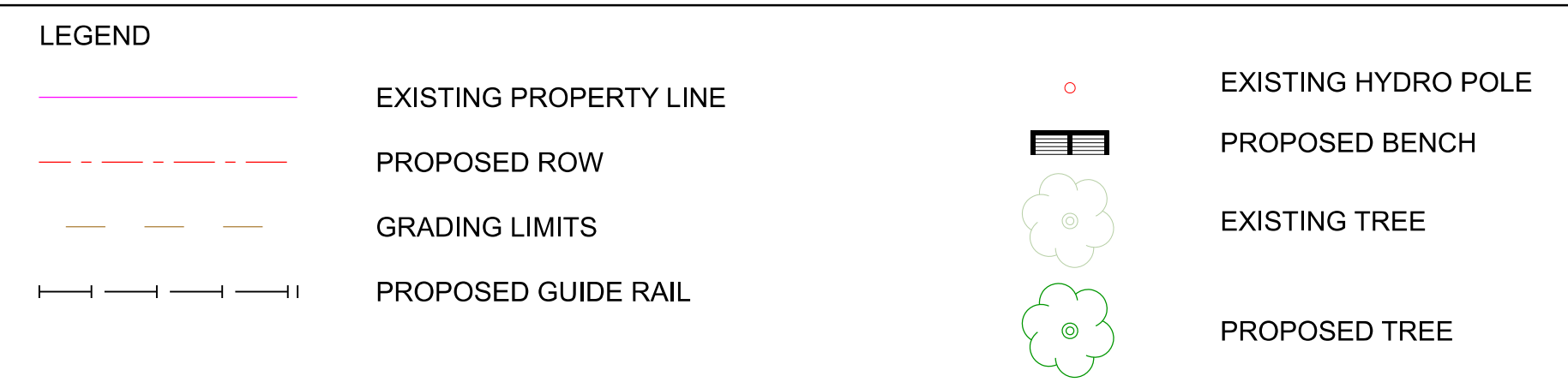
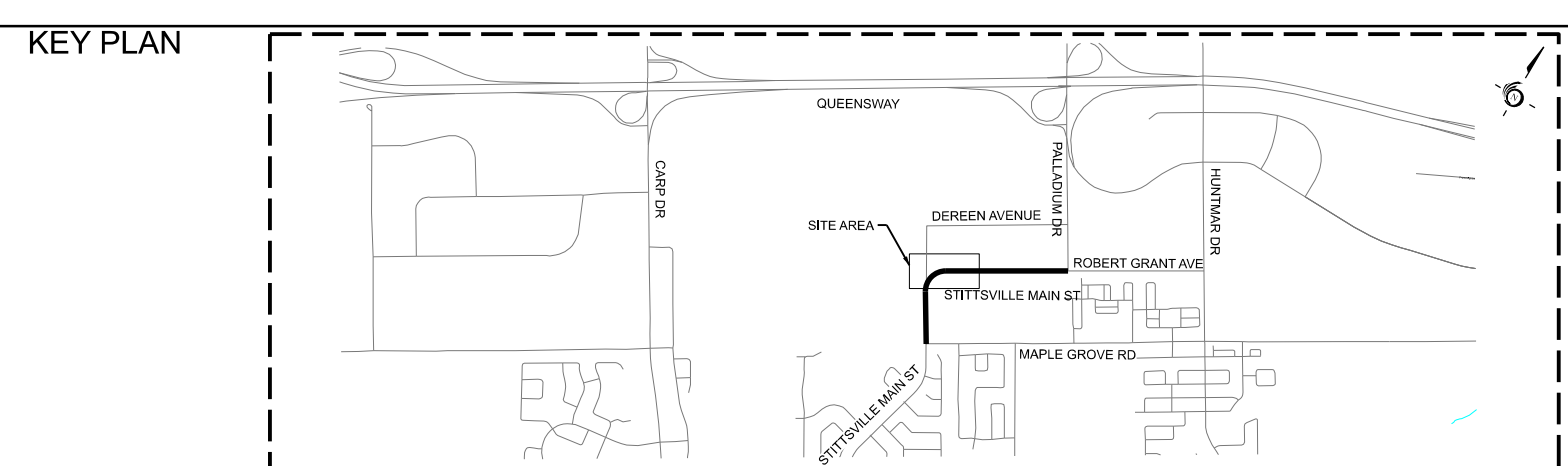
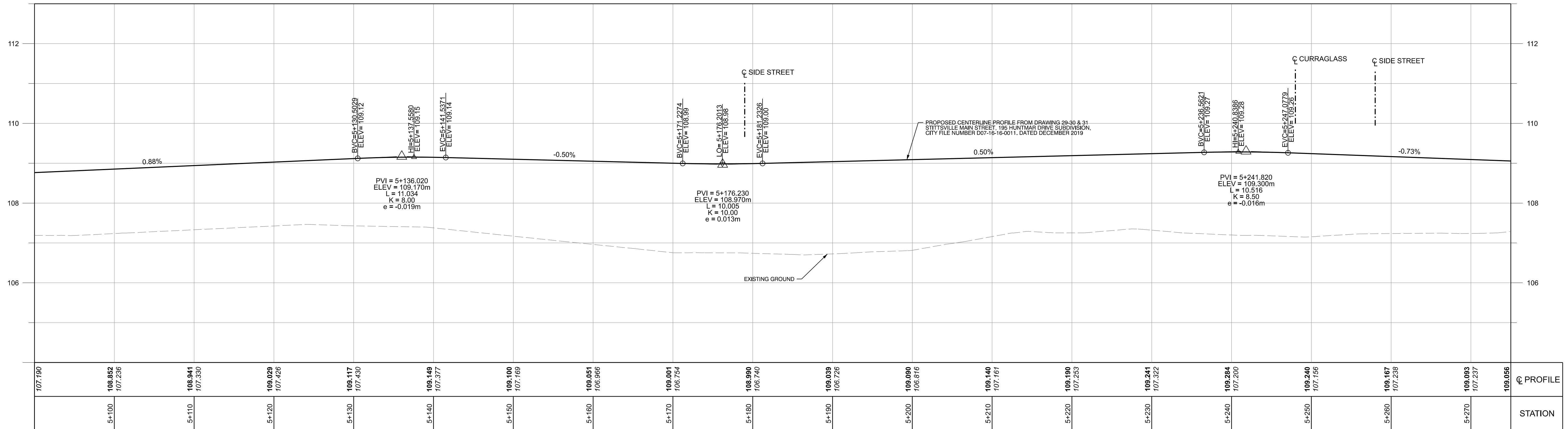
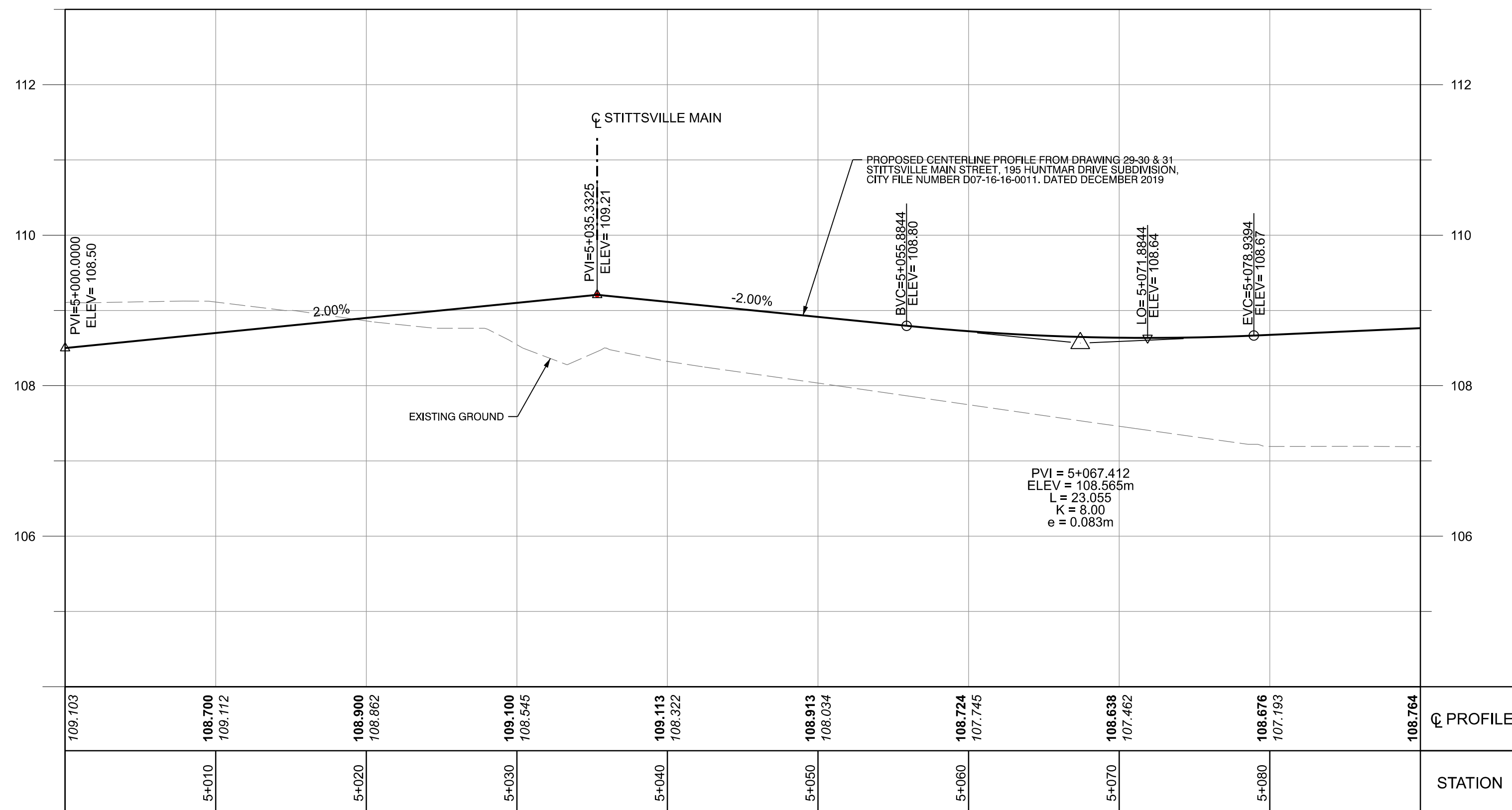

**PARSONS**

Date: 15 March 2023  
 Project Manager: [ ]  
 Scale: [ ]  
 CAD File Name: 477917-STITTVILLE MAIN SHEETS.DGN

Designed By: [ ]  
 Discipline Engineer: [ ]  
 Horizontal Scale: 0m, 2.5, 5, 10, 20

Drawn By: [ ]  
 Checked By: [ ]  
 Plot Date: [ ]

**Ottawa**

HUNTMAR DRIVE WIDENING AND STITTVILLE MAIN STREET EXTENSION ENVIRONMENTAL ASSESSMENT (EA) STUDY

STITTVILLE MAIN STREET  
 STA 5+000 TO STA 5+275

Drawings No.: [ ]  
 Revision 00  
 Sheet No. 09

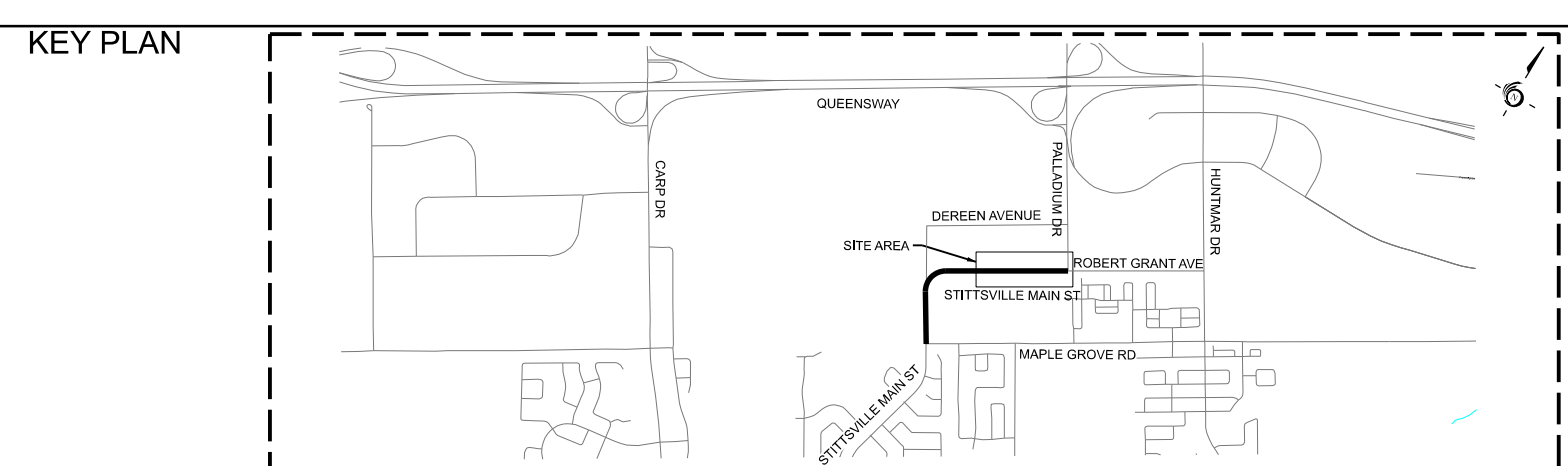
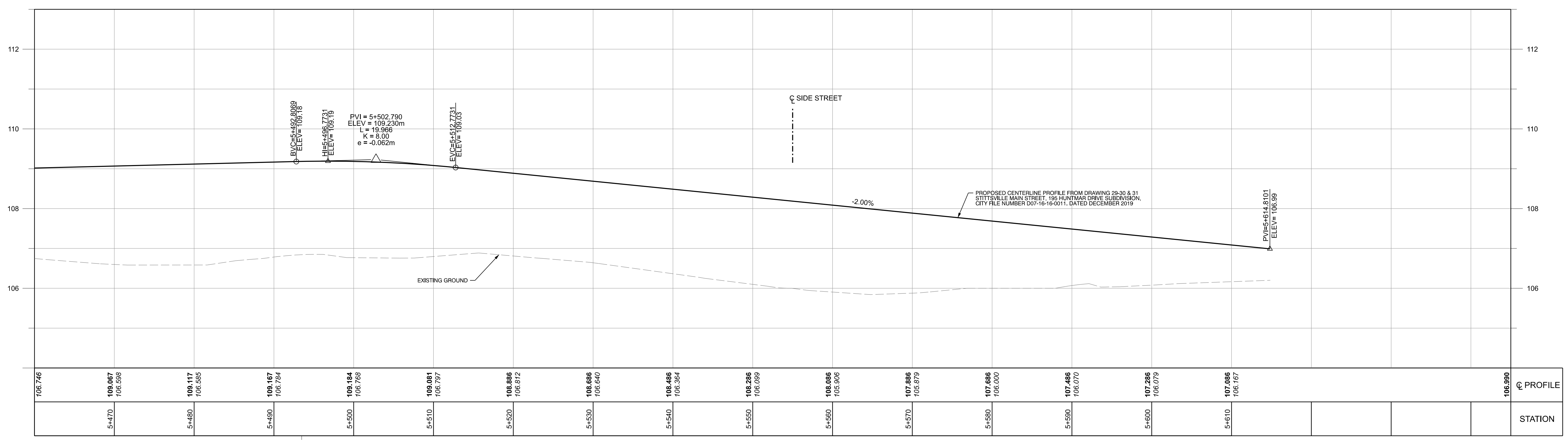
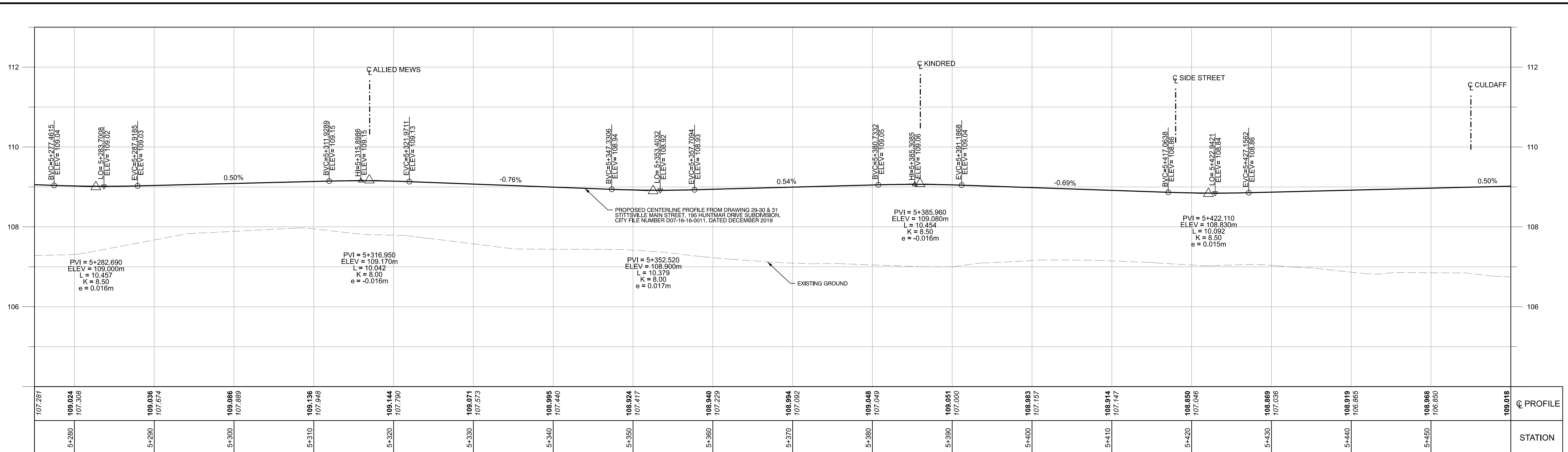

LEGEND	
	EXISTING PROPERTY LINE
	PROPOSED ROW
	GRADING LIMITS
	PROPOSED GUIDE RAIL
	EXISTING HYDRO POLE
	PROPOSED BENCH
	EXISTING TREE
	PROPOSED TREE

**PARSONS**

Date: 15 March 2023  
 Project Manager: [Blank]  
 Scale: [Blank]

Designed By: [Blank]  
 Discipline Engineer: [Blank]  
 Scale: 0m 2.5 5 10 20 HORIZONTAL

CAD File Name: 477917-STITTSVILLE MAIN SHEETS.DGN  
 Plot Date: [Blank]

**Ottawa**

HUNTMAR DRIVE WIDENING AND STITTSVILLE MAIN STREET EXTENSION ENVIRONMENTAL ASSESSMENT (EA) STUDY

STITTSVILLE MAIN STREET STA 5+275 to LIMIT OF CONTRACT

Drawings No.: [Blank] Revision 00 Sheet No. 10