

Committee of Adjustment
Received | Reçu le

2023-03-27

City of Ottawa | Ville d'Ottawa
Comité de dérogation

This document is presented in the language it was provided.
Ce document est présenté dans la langue dans laquelle il a été fourni.

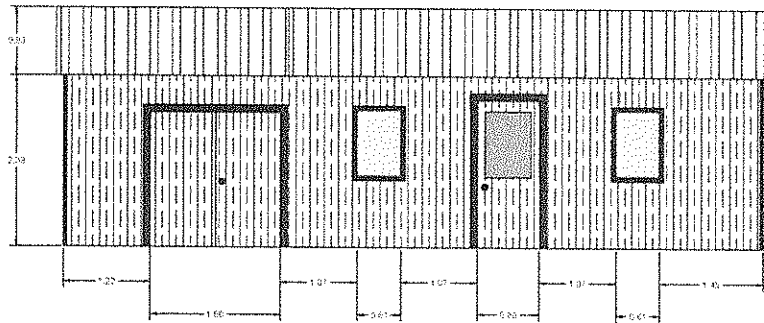

WEST SIDE

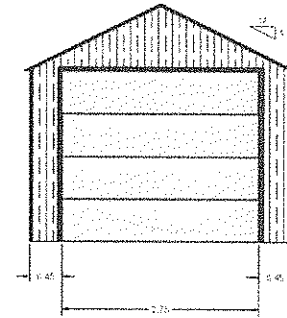

SOUTH END

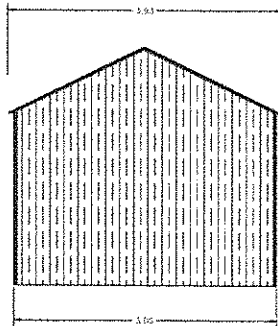

NORTH END

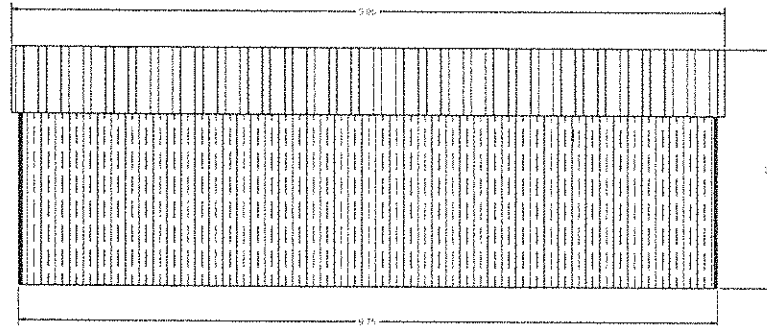

EAST SIDE

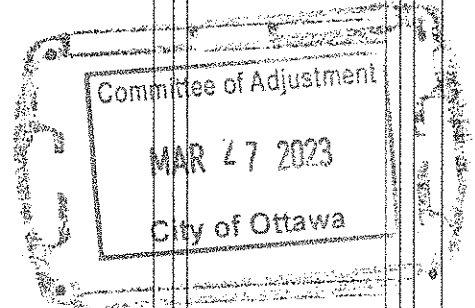

General Notes		
<p>NOT TO SCALE UNLESS SPECIFIED ALL DIMENSIONS ARE IN METERS ALL WORK SHALL BE IN ACCORDANCE WITH THE CITY OF OTTAWA STANDARD SPECIFICATIONS FOR CONSTRUCTION</p>		
<p>Committee of Adjustment MAR 27 2023 City of Ottawa</p>		
No.	Revised/Issue	Date
1	SUBMITTED FOR REVIEW	03/27/23
<p>File Name and Address</p> <p>1500, BRUNELLESCHI 1500 BRUNELLESCHI 1500 BRUNELLESCHI 1500 BRUNELLESCHI</p> <p>1500 BRUNELLESCHI STREET OTTAWA, ONTARIO, K1P 1G5</p>		
<p>Project Name and Address</p> <p>1500 BRUNELLESCHI STREET 1500 BRUNELLESCHI STREET 1500 BRUNELLESCHI STREET 1500 BRUNELLESCHI STREET</p>		
Project	1500 BRUNELLESCHI STREET	Drawn
File	1500 BRUNELLESCHI	ANG'S
Date	03/27/23	SIZE
	NTS	

2023-03-27

This document is presented in the language it was provided.
Ce document est présenté dans la langue dans laquelle il a été fourni.

City of Ottawa | Ville d'Ottawa
Comité de dérogation

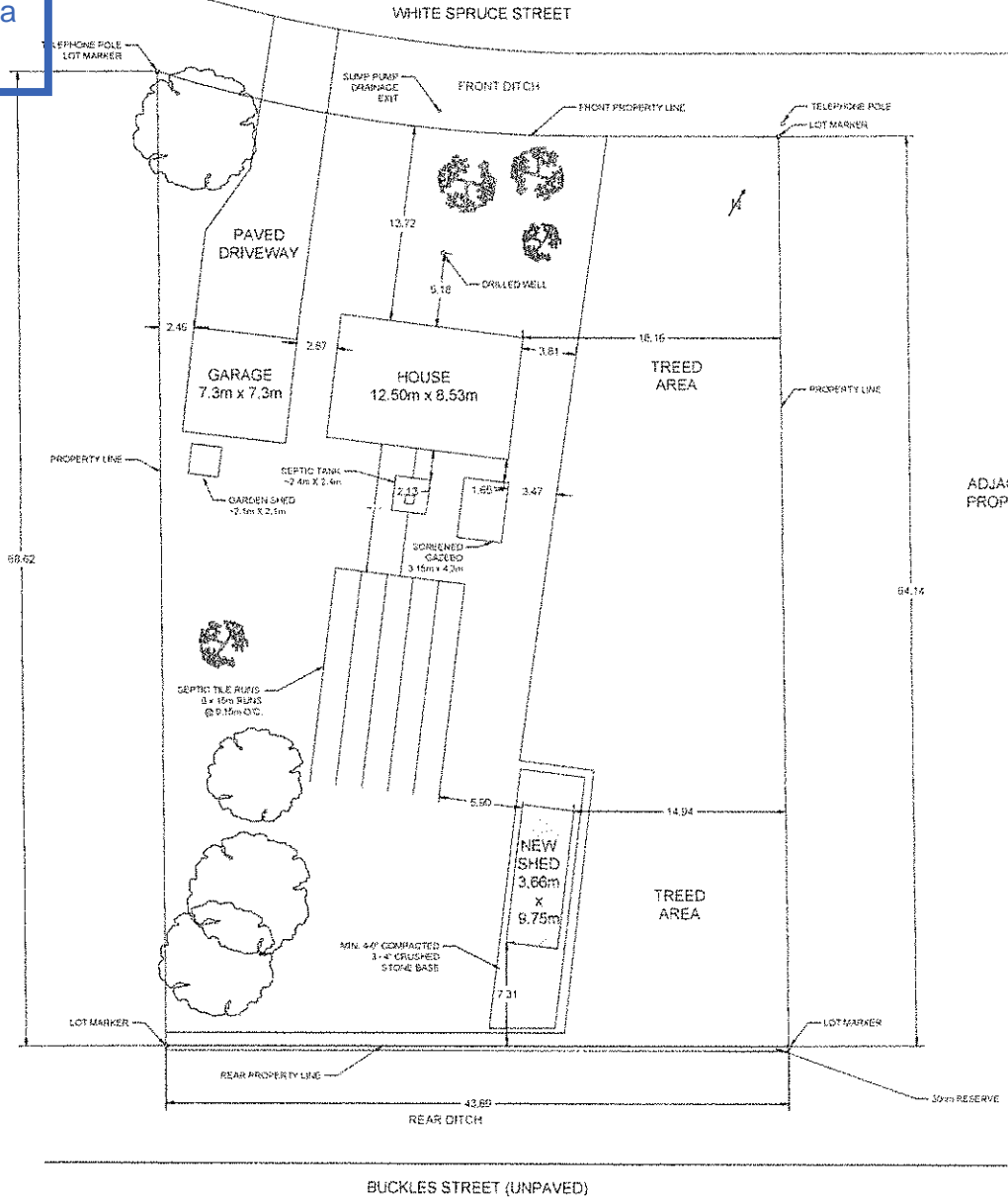

ADJACENT RESIDENTIAL PROPERTY
3427 WHITE SPRUCE ST.

ADJACENT RESIDENTIAL
PROPERTY 3415 WHITE SPRUCE ST.

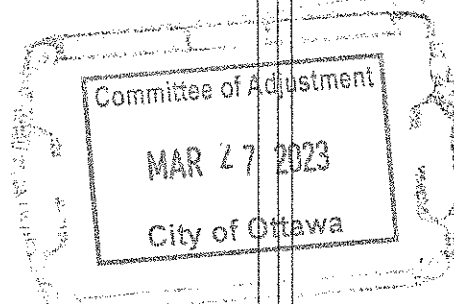

General Notes

ANNO UNPAVED EMPHATIC
 PLAN NUMBER FOR
 THIS APPLICATION IS 20230311
 145 WARD DRIVE STREET
 OTTAWA ONTARIO

LOT SURVEYED BY: [REDACTED]
 ENGINEER: [REDACTED]
 DRAWING NO.: [REDACTED]

NO.	DESCRIPTION FOR SURVEY	DATE
1	Particular/Issue	Date

How to use this drawing

DATA PROVIDED:
 UNPAVED EMPHATIC
 145 WARD DRIVE STREET
 OTTAWA ONTARIO

145 WARD DRIVE STREET
 GEORGETOWN ONTARIO

Project Name and Address

Project:
 UNPAVED EMPHATIC

Date:
 2023-03-27

Site:
 AS NOTED

Sheet:
 ANSIB SIZE

Committee of Adjustment

Received | Reçu le

2023-03-27

City of Ottawa | Ville d'Ottawa
Comité de dérogation

This document is presented in the language it was provided.
Ce document est présenté dans la langue dans laquelle il a été fourni.

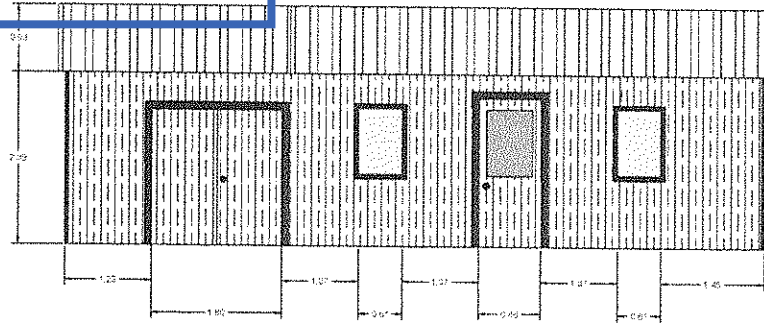

WEST SIDE

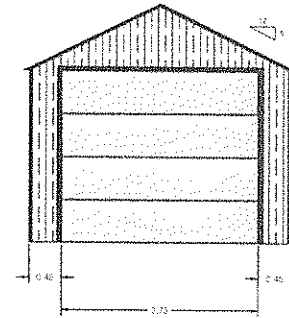

SOUTH END

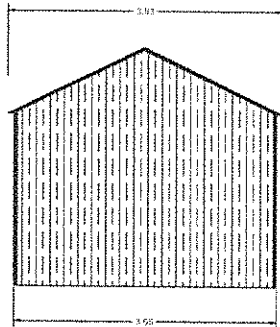

NORTH END

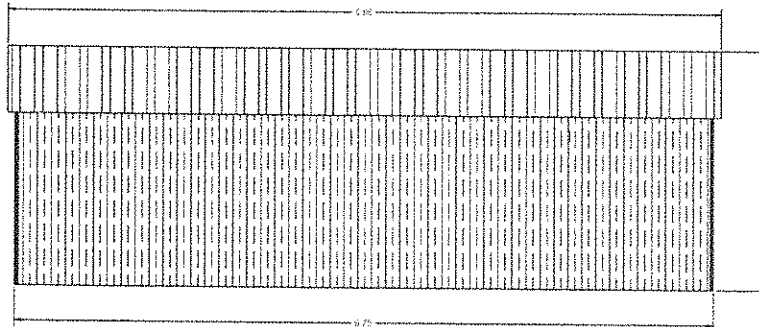

EAST SIDE

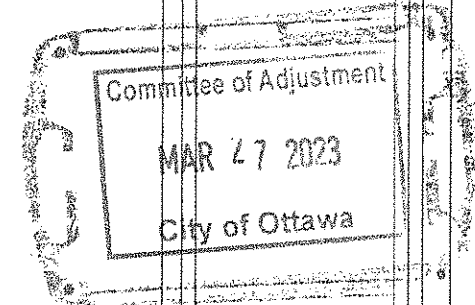

General Notes	
1. ALL DIMENSIONS ARE IN METERS UNLESS OTHERWISE SPECIFIED.	
2. ALL DIMENSIONS ARE TO FACE UNLESS OTHERWISE SPECIFIED.	
3. ALL DIMENSIONS ARE TO FACE UNLESS OTHERWISE SPECIFIED.	
4. ALL DIMENSIONS ARE TO FACE UNLESS OTHERWISE SPECIFIED.	

NO.	REVISION/ISSUE	DATE
1	ILLUSTRATED FOR REVIEW	2023/03

Form Name and Address

DAVE PETERSON & SONS
1000 PETERSON RD
OTTAWA ONTARIO K1H 1C1
TEL: (613) 735-1111
WWW.PETERSONSONS.COM

Project Name and Address

1000 PETERSON RD
OTTAWA ONTARIO K1H 1C1
TEL: (613) 735-1111
WWW.PETERSONSONS.COM

Project	Sheet
1000 PETERSON RD - 1000 PETERSON RD	ANSI-B
1000 PETERSON RD - 1000 PETERSON RD	SIZE
1000 PETERSON RD - 1000 PETERSON RD	DATE
1000 PETERSON RD - 1000 PETERSON RD	DATE

This document is presented in the language it was provided.
 Ce document est présenté dans la langue dans laquelle il a été fourni.

Committee of Adjustment
 Received | Reçu le
 2023-03-27
 City of Ottawa | Ville d'Ottawa
 Comité de dérogation

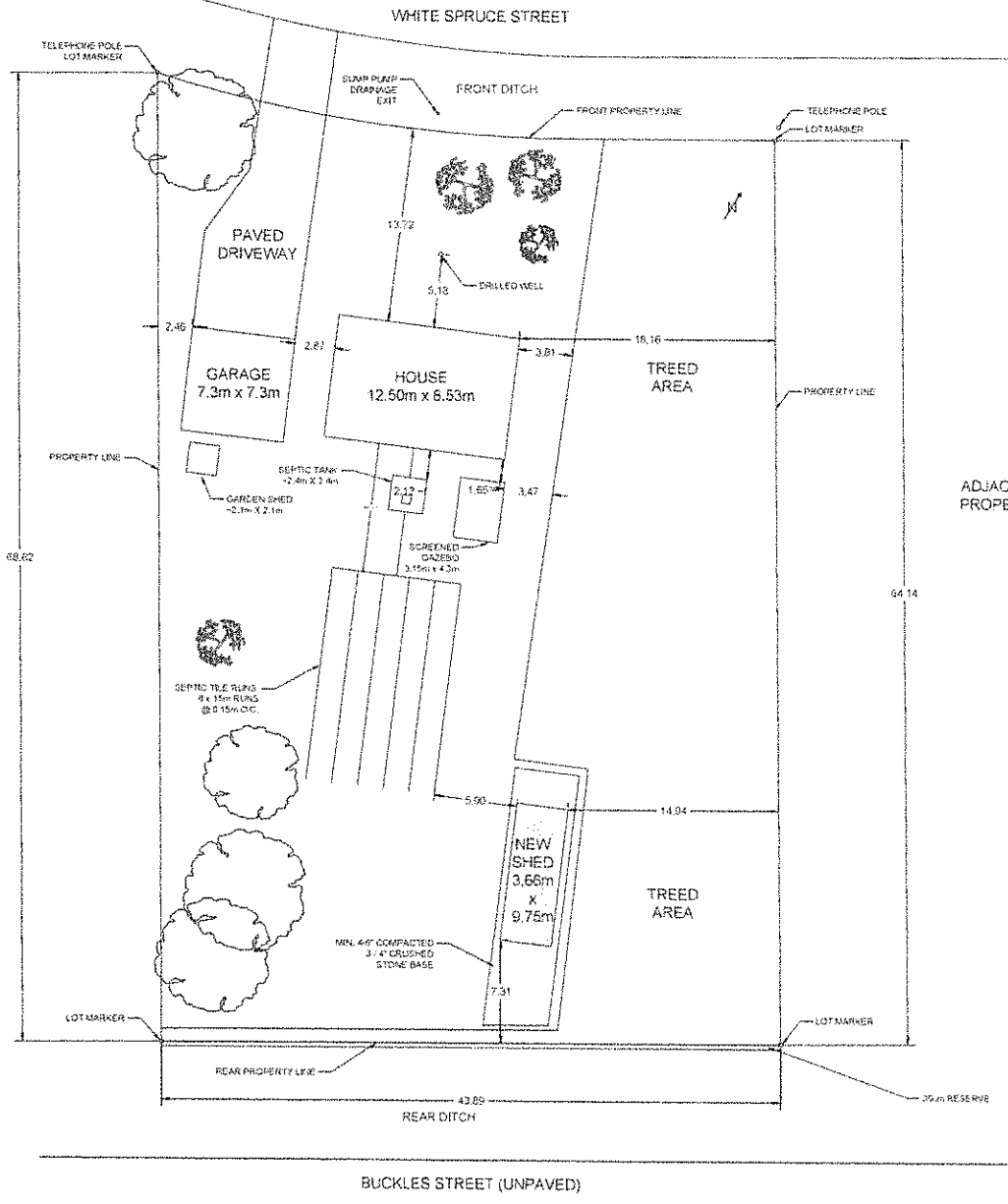

ADJACENT RESIDENTIAL PROPERTY
 3427 WHITE SPRUCE ST.

ADJACENT RESIDENTIAL
 PROPERTY 3415 WHITE SPRUCE ST.

Committee of Adjustment
 MAR 27 2023
 City of Ottawa

General Notes		
1. THIS DRAWING IS FOR INFORMATION ONLY. 2. THIS DRAWING IS FOR INFORMATION ONLY. 3. THIS DRAWING IS FOR INFORMATION ONLY. 4. THIS DRAWING IS FOR INFORMATION ONLY. 5. THIS DRAWING IS FOR INFORMATION ONLY.		
1	REVISION/ISSUE	DATE
Plan Name and Address 3427 WHITE SPRUCE ST. OTTAWA, ONTARIO K1M 1S1		
Project Name and Address 3427 WHITE SPRUCE ST. OTTAWA, ONTARIO K1M 1S1		
Project	3427 WHITE SPRUCE ST.	ANSI B SIZE
Key	AS NOTED	ANSI B SIZE
Date	AS NOTED	ANSI B SIZE