

SIDING LEGEND	
①	JAMES HARDIE ARTISAN SIDING (WHITE)
②	JAMES HARDIE ARTISAN SIDING (DARK GREY)

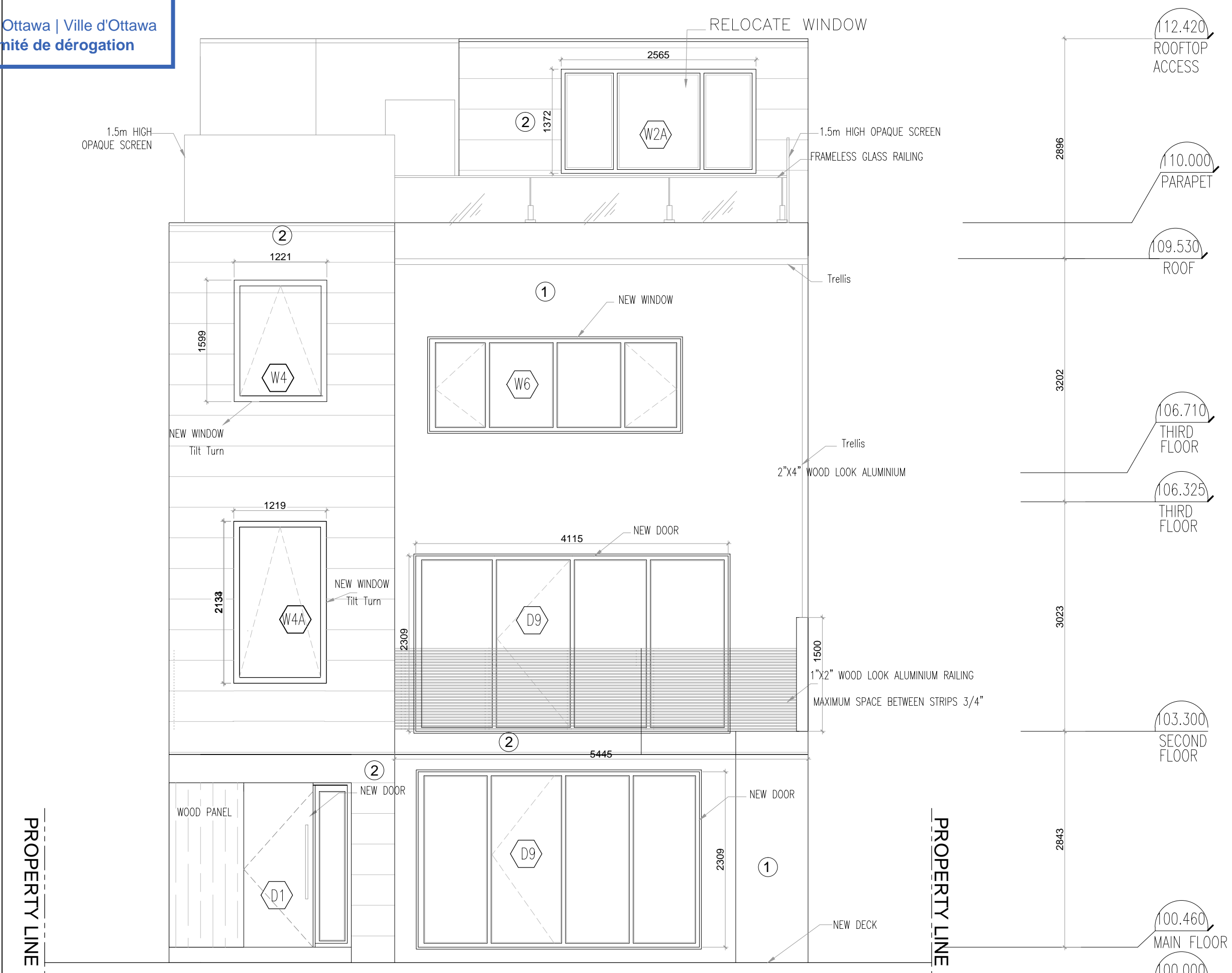

**EAST ELEVATION  
PROPOSED**

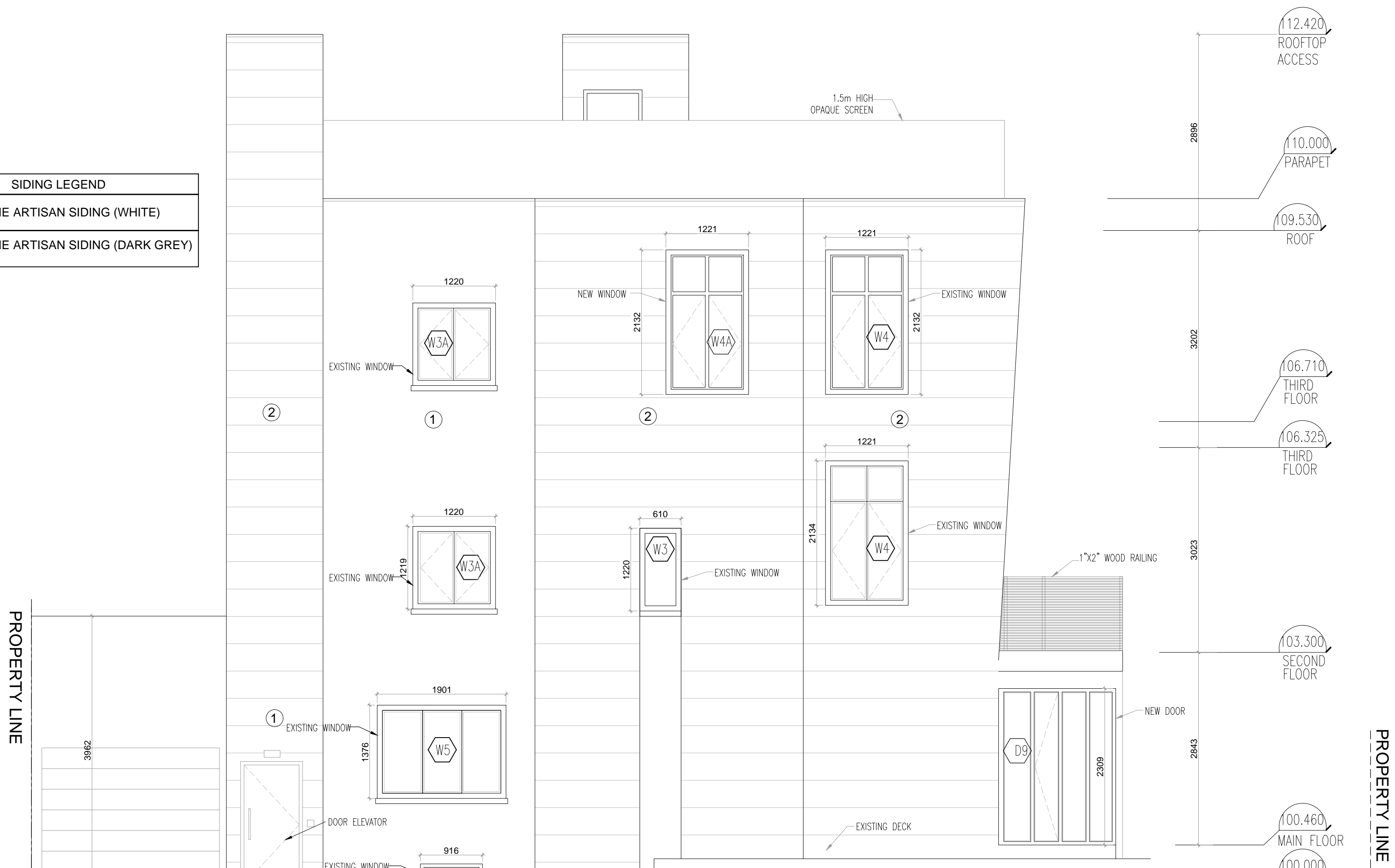

**SOUTH ELEVATION  
PROPOSED**

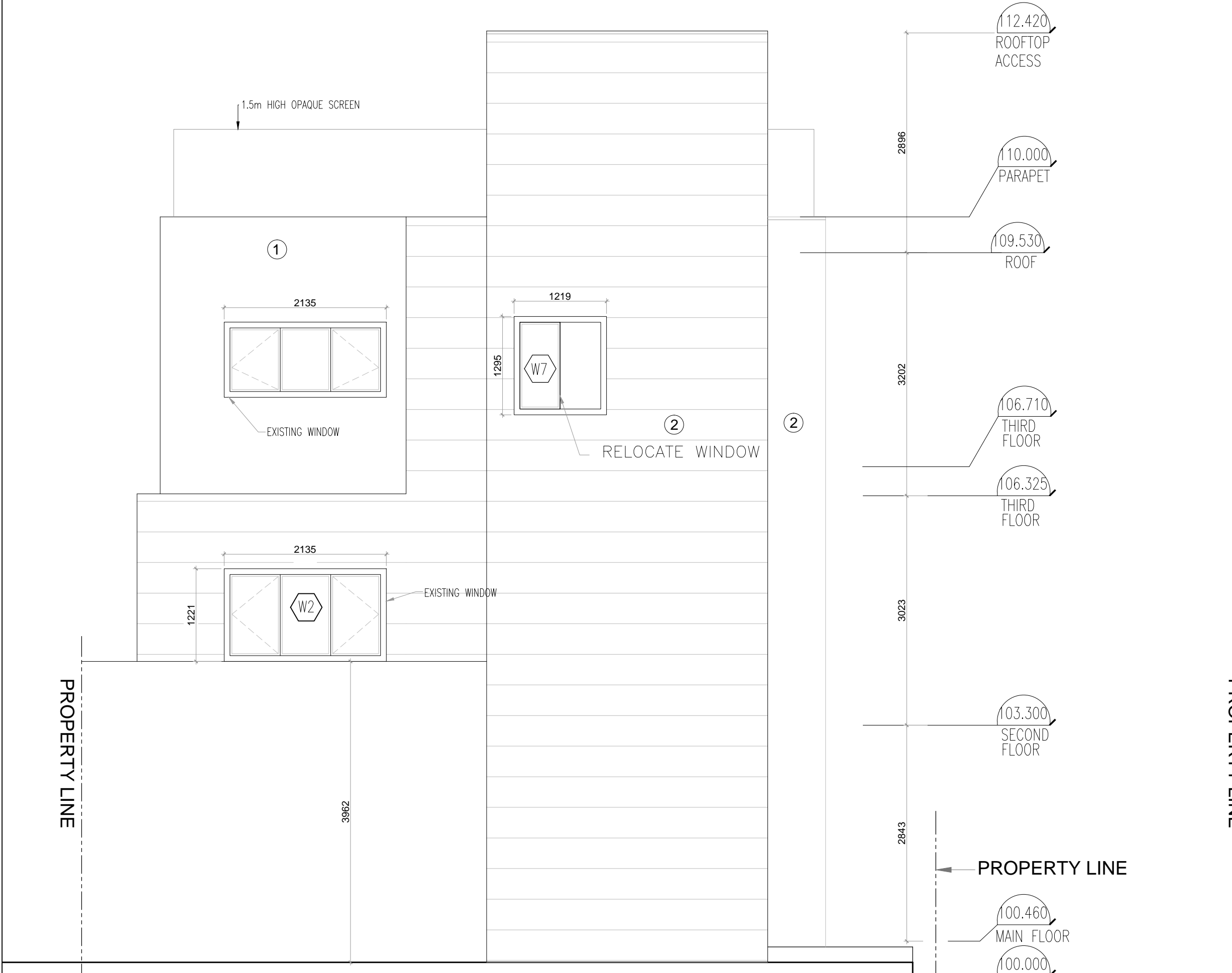

**WEST ELEVATION  
PROPOSED**

**NORTH ELEVATION  
PROPOSED**

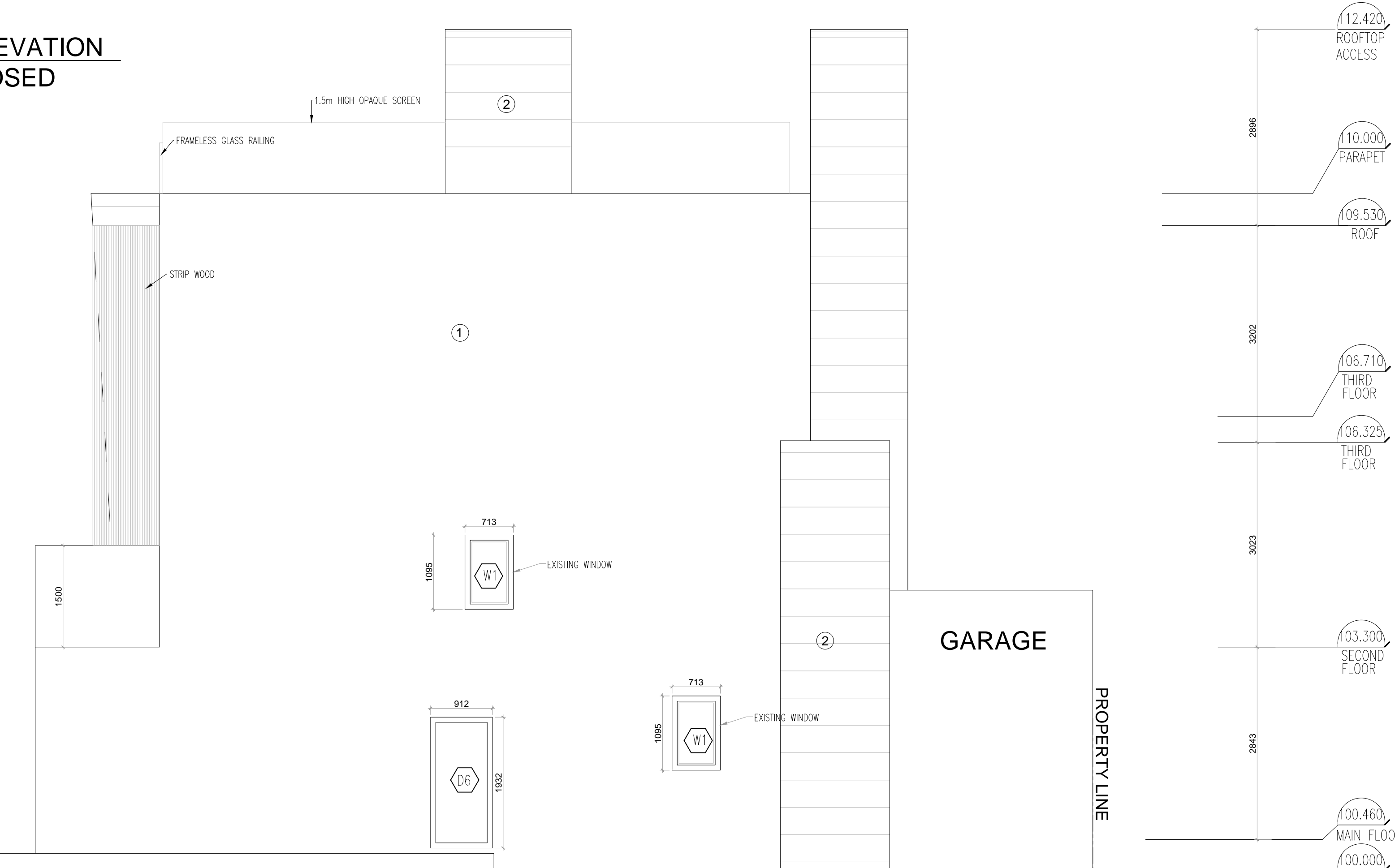

REVISIONS		
ISSUE	DATE	DESCRIPTION
1	04/28/2022	ISSUED FOR CONSULTANTS
2	05/16/2022	ISSUED FOR CONSULTANTS
3	06/30/2022	ISSUED FOR PRELIMINARY
4	09/26/2022	ISSUED FOR BP
5	10/27/2022	CITY COMMENTS OCT 9TH
6	12/02/2022	BP INCLUDING VARIANCE
7	12/05/2022	FOR VARIANCE
8	03/24/2023	REVISED FOR VARIANCE

PROF STAMP

THE CONTRACTOR SHALL VERIFY ALL DIMENSIONS ON THE DRAWING AND SPECIFICATION AND REPORT ANY DISCREPANCIES TO THE ARCHITECT PRIOR TO COMMENCEMENT OF THE PROJECT. VARIATIONS AND MODIFICATIONS TO WORK SHOWN ON THESE DRAWINGS SHALL NOT BE CARRIED OUT WITHOUT WRITTEN PERMISSION FROM THE ARCHITECT. COPYRIGHT RESERVED.

THIS DRAWING, AS AN INSTRUMENT OF SERVICE, IS THE EXCLUSIVE PROPERTY OF FARJUN MOORJANSHAH OR FNDA ARCHITECTURE AND MAY NOT BE REPRODUCED AND/OR COPIED WITHOUT PERMISSION. THE INFORMATION SHOWN ON THIS DRAWING IS FOR USE ON THE SPECIFIED PROJECT ONLY, AND SHALL NOT BE USED OTHERWISE.

04/11/2022  
DRAWN BY: AN  
CHECKED BY: AN  
SCALE: 1:50  
PROJECT NO: 22201  
PROJECT: PRIVATE RESIDENCE

314 QUEEN ELIZABETH DRIVEWAY, OTTAWA, ONT.

PROPOSED ELEVATIONS