



Dendron Forestry Services

www.dendronforestry.ca

613.805.WOOD (9663)

info@dendronforestry.ca

Tree Information Report 2.0

Submitted as part of Building Permit Application for the City of Ottawa

Address: 56 Starwood
Date: January 27, 2023
Prepared by: Astrid Nielsen, RPF, ISA Certified Arborist®
 131 Smirle Ave, Ottawa, K1Y 0S4
Astrid.nielsen@dendronforestry.ca
Prepared for: Soumaya Azzam and Hossein Alkhalil

Committee of Adjustment
 Received | Reçu le
Revised | Modifié le : 2023-04-12
 City of Ottawa | Ville d'Ottawa
Comité de dérogation

Site Visit: June 24, 2021 and February 15, 2022 (snow depth 50 cm)

Note: when the site visit was conducted on February 15, 2022, the rear yard was not accessible due to the snow cover (fence would not open). The diameters of the trees in the rear yard provided in this report were from the June 24, 2021, site visit. For a proper assessment of health and updated diameters, a follow up site visit is recommended after snow melt.

Tree Information:

The following is an inventory of all trees that are protected under City of Ottawa Tree Protection (By-law No. 2020-340) on the site and adjacent City property. This includes Distinctive Trees (private trees with a diameter at breast height (dbh) of 30 cm or greater) and city-owned trees of all sizes. It also includes Distinctive Trees on adjacent properties whose Critical Root Zone (CRZ) extend into the subject area. The CRZ is an area around the trunk with a radius equivalent to 10 times the diameter of the trunk. This does not take into account infrastructure such as buildings and asphalt and assumes the tree has no restrictions on root growth.

Tree ¹	Species	Diameter at breast height (cm)	Ownership ^{2,3}	Condition	Action	Recommendations
1	Red oak (<i>Quercus rubra</i>)	77 cm	City	Fair; trunk has recent split -1.5 m on both sides, stems and depressions throughout trunk	Retain	Retain and protect; recommend that city forestry staff assess tree for bolting trunk, assess for basal decay after snow melt
2	White spruce (<i>Picea glauca</i>)	41 cm	City	Fair; crooked top, branch dieback 15%, little growth over last 5 years (diameter same measurement as	Retain	Retain and protect; city forestry inspector should consider removal and replacement given fair health combined with potential for construction damage



				outdated tree inventory)		
3	Norway maple (<i>Acer platanoides</i>)	70 cm (estimate)	Adjacent property at 52 Starwood	Poor	Retain	Retain and protect with fencing as per City of Ottawa Tree Protection Specifications (March 2021); roots to be pruned to a clean cut by hand to reduce tearing and any exposed roots to be kept covered with organic material
4 ⁴	Sugar maple (<i>Acer saccharum</i>)	45 cm (estimate)	Adjacent property at 52 Starwood	Good/fair; (trunk blocked by fence)	Retain	Retain; excavation to be reduced in corner of building; roots to be pruned to a clean cut by hand to reduce tearing and any exposed roots to be kept covered with organic material
5	Norway maple (<i>Acer platanoides</i>)	30 cm (estimate)	Jointly owned with adjacent property at 52 Starwood	Good; leaning over subject property	Remove	Remove as excavation will extend to base of tree; Tree Permit from city required for removal and permission from adjacent property owner
6	Norway maple (<i>Acer platanoides</i>)	45 cm (estimate)	Adjacent property at 52 Starwood	N/A	Retain	Retain and protect with fencing as per City of Ottawa Tree Protection Specifications (March 2021)
7	Ironwood (<i>Ostrya virginiana</i>)	24 cm (to be confirmed)	Private – 56 Starwood	N/A	Remove	No permit required as tree is under 30 cm
8	Ironwood (<i>Ostrya virginiana</i>)	30 cm (to be confirmed)	Private – 56 Starwood	N/A	Remove	Remove as within footprint of new building, Tree Permit required
9	Baswood (<i>Tilia americana</i>)	44 cm	Private – 56 Starwood	Good	Remove	Remove as within footprint of new building, Tree Permit required

¹ Please refer to the attached Tree Information map for tree numbers. Note that this includes a tree layer added to the site plan (in pdf format) provided by the client. This layer includes only information about the trees and the original site plan is not altered in this process.

²Ownership of the tree in this report is based on the information provided and should not be used as a determination of ownership. For ownership disputes, a survey should be relied on. For boundary trees, consent from the adjacent property owner is required for removal as part of the application.

³Trees on adjacent properties do not include a full assessment. The diameters are estimated, and the health is estimated based on what is visible from the subject property. Trees along the property line may also have limited health assessments if part of the tree is not visible.

⁴Tree was not present on survey and location has been estimated

Prior to any site works, protective fencing should be installed around the trees as indicated in the attached Tree Information Map and maintained until all construction on site has been completed as per the **City of Ottawa Tree Protection Specifications (March 2021)**. Within the fenced area, the following tree protection guidelines should be applied:



- Do not change the grade
- Do not store construction material
- Do not operate machinery
- Do not convert to hard surface or change the landscaping
- Do not excavate unless it is a method that has been pre-approved by the City
- Do not place signs, notices or posters to any tree
- Do not damage the root system, trunk, or branches of any tree
- Direct the exhaust away from the tree

The tree protection fencing must be 1.2 m in height and constructed of a rigid or framed material (e.g. modulus – steel, plywood hoarding, or snow fence on a 2”X4” wood frame) with posts 2.4 m apart such that the fence location cannot be altered. All supports must be placed outside of the CRZ and installation must minimize damage to existing roots.

If the fenced tree protection area must be reduced to facilitate construction, *one* of the following mitigation measures should be applied:

- Place a layer of 6-12 inches (15 to 30 cm) of woodchip mulch to the area
- Apply ¾ (2 cm) inch plywood, or road mats over a 4+ inch (10 cm) thick layer of the wood chip mulch
- Apply 4-6 inches (10 to 15 cm) of gravel over a taut, staked, geotextile fabric

The undersigned personally inspected the property and issues associated with this report on February 15, 2022. On Behalf of Dendron Forestry Services,



Astrid Nielsen, MFC, RPF (Registered Professional Forester)
ISA Certified Arborist®, ON-1976
ISA Tree Risk Assessment Qualified
Principal, Dendron Forestry Services
Astrid.nielsen@dendronforestry.ca
(613) 805-9663 (WOOD)



Figure 1: Tree 1, city-owned red oak to be retained



Figure 2: Tree 1, recent split in based of red oak



Figure 3: Split on rear side of red oak (tree 1)



Figure 4: Tree 2, city-owned white spruce



Figure 5: Tree 3, Norway maple on adjacent property



Figure 6: Tree 4, sugar maple on adjacent property



Figure 7: Tree 5 and 6, Norway maples on adjacent property



Figure 8: Trees 7 and 8, ironwood in the rear yard to be removed



Figure 9: Tree 9, Basswood in the rear yard to be removed



Intended Use of the Report

This Information Report was carried out by Dendron Forestry Services (hereafter Dendron) at the request of the Client. The information, interpretation and analysis contained within this Report is to be used solely for the purposes outlined within this Report. This Report is for the exclusive use of the Client.

Limitations of this Report

This Report is based on the circumstances and observations as they existed at the time of the site inspection of the Client's Property and the trees situated thereon by Dendron and upon information provided by the Client to Dendron. The opinions in this Report are given based on observations made and using generally accepted professional judgment, however, because trees and plants are living organisms and subject to change, damage and disease, the results, observations, recommendations, and analysis as set out in this Report are valid only as at the date any such testing, observations and analysis took place and no guarantee, warranty, representation or opinion is offered or made by Dendron as to the length of the validity of the results, observations, recommendations and analysis contained within this Report. As a result the Client shall not rely upon this Report, save and except for representing the circumstances and observations, analysis and recommendations that were made as at the date of such inspections. It is recommended that the trees discussed in this Report should be re-assessed periodically.

Further Services

Neither Dendron nor any assessor employed or retained by Dendron for the purpose of preparing or assisting in the preparation of this Report shall be required to provide any further consultation or services to the Client, save and except as already carried out in the preparation of this Report and including, without limitation, to act as an expert witness or witness in any court in any jurisdiction unless the Client has first made specific arrangements with respect to such further services, including, without limitation, providing the payment of the Report's regular hourly billing fees.

Dendron accepts no responsibility for the implementation of all or any part of the Report, unless specifically request to examine the implementation of such activities recommended herein. In the event that inspection or supervision of all or part of the implementation is request, that request shall be in writing and the details agreed to in writing by both parties.

Assumptions

The Client is hereby notified and does hereby acknowledge and agree that where any of the facts and information set out and referenced in this Report are based on assumptions, facts or information provided to Dendron by the Client and/or third parties and unless otherwise set out within this Report, Dendron will in no way be responsible for the veracity or accuracy of any such information. Further, the Client acknowledges and agrees that Dendron has, for the purposes of preparing their Report, assumed that the Property, which is the subject of this Report is in full compliance with all applicable federal, provincial, municipal and local statutes, regulations, by-laws, guidelines and other related laws. Dendron explicitly denies any legal liability for any and all issues with respect to non-compliance with any of the above-referenced statutes, regulations, bylaws, guidelines and laws as it may pertain to or affect the Property to which this Report applies.

Professional Responsibility

In carrying out this Report, Dendron and any Assessor appointed for and on behalf of Dendron to perform and carry out the Report has exercised a reasonable standard of care, skill and diligence as would be customarily and normally provided in carrying out this Report. While reasonable efforts have been made to ensure that the trees recommended for retention are healthy, no guarantees are offered, or implied, that these trees, or all parts of them will remain standing. It is professionally impossible to predict with absolute certainty the behaviour of any single tree or group of trees, or all their component parts, in all given circumstances. Inevitably, a standing tree will always pose some risk. Most trees have the potential to fall, lean, or otherwise pose a danger to property and persons in the event of adverse weather conditions, and this risk can only be eliminated if the tree is removed.

Without limiting the foregoing, no liability is assumed by Dendron for:

- a) any legal description provided with respect to the Property;
- b) issues of title and or ownership respect to the Property;
- c) the accuracy of the Property line locations or boundaries with respect to the Property; and
- d) the accuracy of any other information provided to Dendron by the Client or third parties;
- e) any consequential loss, injury or damages suffered by the Client or any third parties, including but not limited to replacement costs, loss of use, earnings and business interruption; and
- f) the unauthorized distribution of the Report.

Further, under no circumstance may any claims be initiated or commenced by the Client against Dendron or any of its directors, officers, employees, contractors, agents or Assessors, in contract or in tort, more than 12 months after the date of this Report.

General

Any plans and/or illustrations in this Report are included only to help the Client visualize the issues in this Report and shall not be relied upon for any other purpose. This report is best viewed in colour. Any copies printed in black and white may make some details difficult to properly understand. Dendron accepts no liability for misunderstandings due to a black and white copy of the report.

Tree Protection Fencing

Prior to any site works, protective fencing should be installed around the trees as indicated in Map and maintained until all construction on site has been completed as per the **City of Ottawa Tree Protection Specifications (March 2021)**. Within the fenced area, the following tree protection guidelines should be applied:

- Do not change the grade
- Do not store construction material
- Do not operate machinery
- Do not convert to hard surface or change the landscaping
- Do not excavate unless it is a method that has been pre-approved by the City
- Do not place signs, notices or posters to any tree
- Do not damage the root system, trunk, or branches of any tree
- Direct the exhaust away from the tree

The tree protection fencing must be 1.2 m in height and constructed of a rigid or framed material (e.g. modulus-steel, plywood hoarding, or snow fence on a 2"x4" wood frame) with posts 2.4 m apart such that the fence location cannot be altered. All supports must be placed outside of the CRZ and installation must minimize damage to existing roots.

If the fenced tree protection area must be reduced to facilitate construction, *one* of the following mitigation measures should be applied:

- Place a layer of 6-12 inches (15 to 30 cm) of woodchip mulch to the area
- Apply ¾ (2 cm) inch plywood, or road mats over a 4+ inch (10 cm) thick layer of the wood chip mulch
- Apply 4-6 inches (10 to 15 cm) of gravel over a taut, staked, geotextile fabric

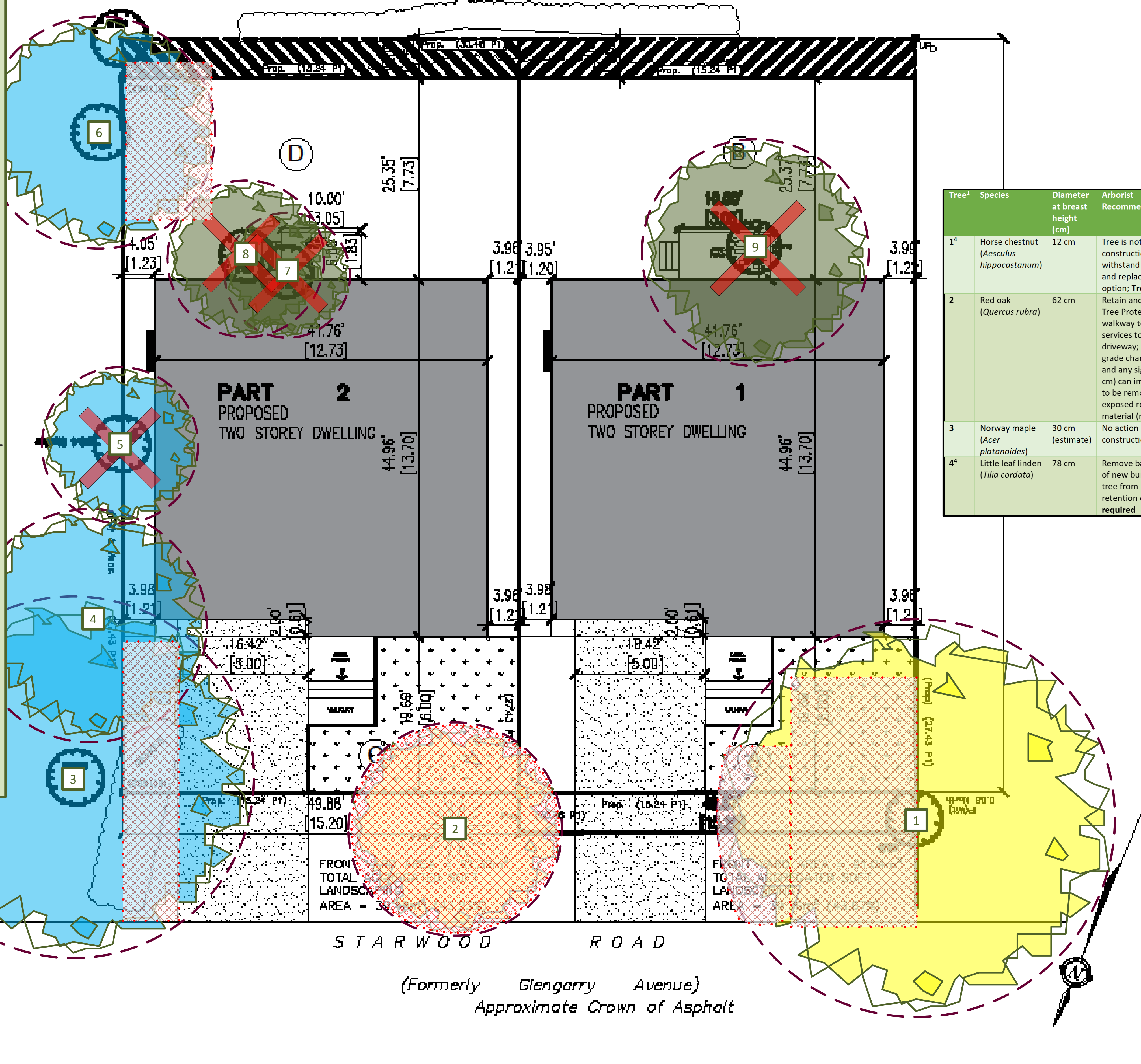

Tree#	Species	Diameter at breast height (cm)	Arborist Recommendations
1 ⁴	Horse chestnut (<i>Aesculus hippocastanum</i>)	12 cm	Tree is not suitable for retention during construction due to health, would likely not withstand stresses of construction, removal and replacement is the recommended option; Tree Permit required
2	Red oak (<i>Quercus rubra</i>)	62 cm	Retain and protect as per City of Ottawa Tree Protection Specifications (March 2021), walkway to be built above grade and services to be installed directly beside driveway; note that there is currently a grade change of up to 50 cm within the CRZ and any significant grading (more than 10 cm) can impact tree health; existing asphalt to be removed without damaging roots, any exposed roots to be covered with organic material (mulch or burlap) immediately
3	Norway maple (<i>Acer platanoides</i>)	30 cm (estimate)	No action required as far enough away from construction area
4 ⁴	Little leaf linden (<i>Tilia cordata</i>)	78 cm	Remove based on conflict with the footprint of new building; fair health prevents this tree from being a suitable candidate for retention during construction; Tree Permit required

MINOR VARIANCE REQUESTED:
 PART 1 (INTERIOR LOT):
 A) TO ALLOW A REDUCED LOT WIDTH OF 16.207 METRES, WHEREAS THE BY-LAW REQUIRES A MINIMUM LOT WIDTH OF 19.3 METRES.
 B) TO ALLOW A REDUCED LOT AREA OF 440.7 SQUARE METRES, WHEREAS THE BY-LAW REQUIRES A MINIMUM LOT AREA OF 600 SQUARE METRES.
 PART 2 (INTERIOR LOT):
 C) TO ALLOW A REDUCED LOT WIDTH OF 15.905 METRES, WHEREAS THE BY-LAW REQUIRES A MINIMUM LOT WIDTH OF 19.5 METRES.
 D) TO ALLOW A REDUCED LOT AREA OF 440.6 SQUARE METRES, WHEREAS THE BY-LAW REQUIRES A MINIMUM LOT AREA OF 600 SQUARE METRES.

PROPOSED SITE PLAN

1. PROPOSED DWELLING (PART 1 & 2)
 2. PROPOSED DWELLING (PART 1 & 2)
 3. PROPOSED DWELLING (PART 1 & 2)
 4. PROPOSED DWELLING (PART 1 & 2)

Scale: As Shown Date: S1.1

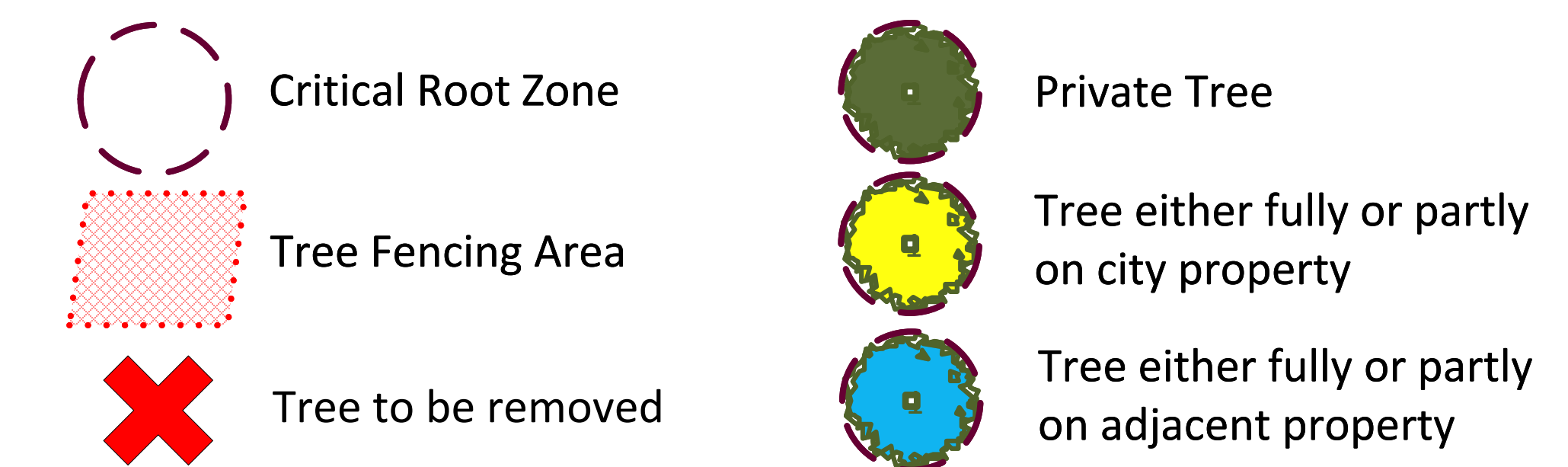

Note that the tree layer has been added to the original grading plan supplied by the client in pdf format. This layer refers to the trees only, and the original grading plan has not been altered in the process. Refer to the original plan for details on grading as quality is lost when importing the plan into the mapping software used to create the tree layer.
 Note: the location of tree 4 has been estimated

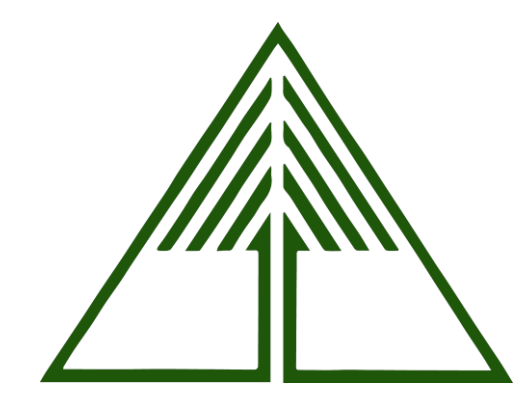

Tree Information Report – 56 Starwood
 Tree layer prepared by Dendron Forestry Services
 Version 2.0, January 27, 2023
 For more information, please contact info@dendronforestry.ca