

SIDE ELEVATION - 250

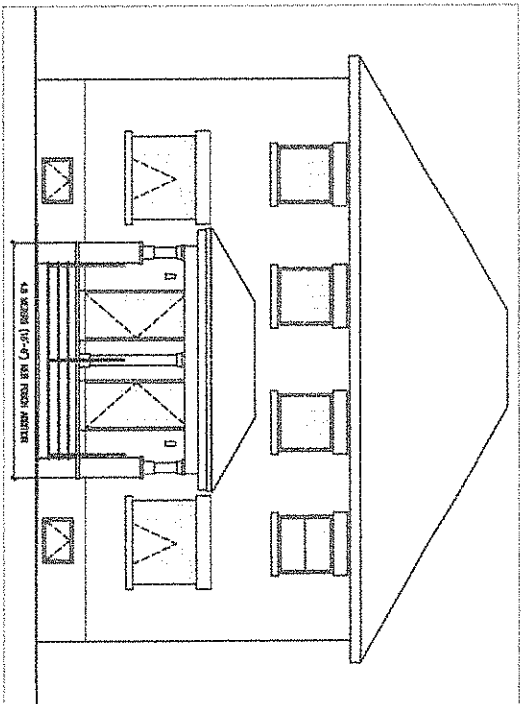

FRONT ELEVATION - 248 / 250

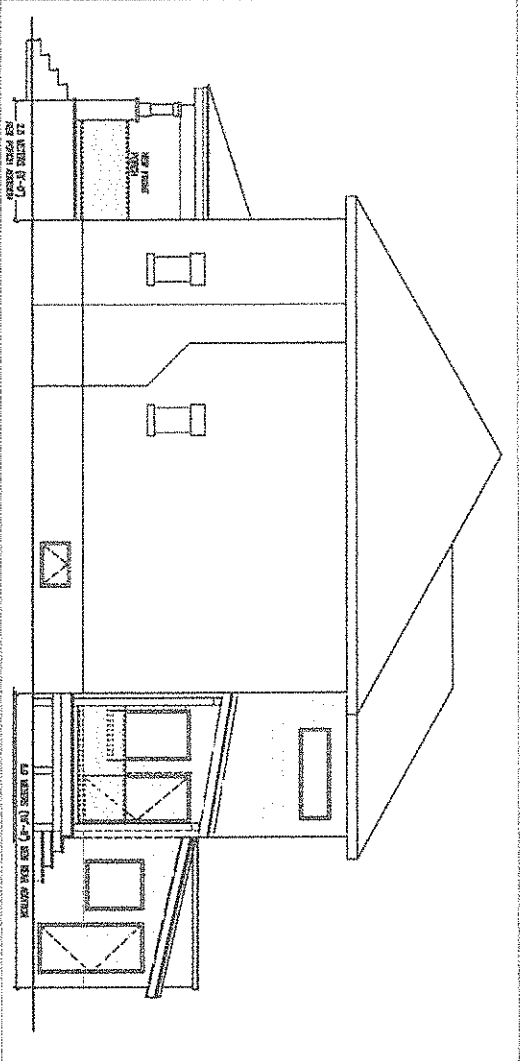

SIDE ELEVATION - 248

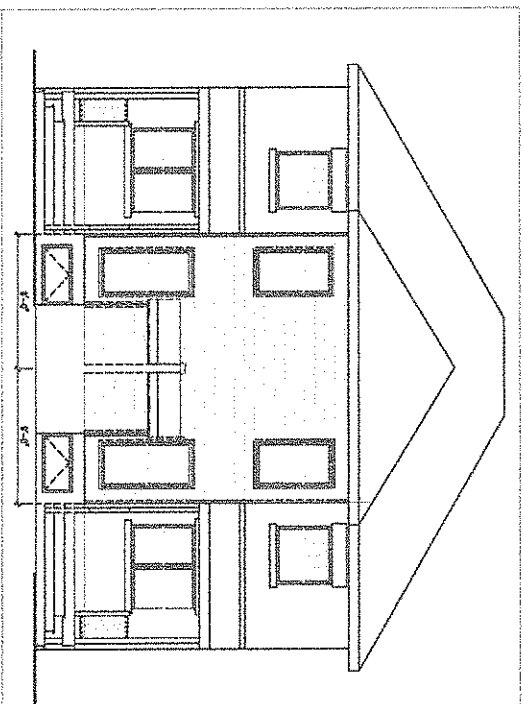

REAR ELEVATION - 248 / 250

ELEVATIONS

248 & 250
BAYSWATER AVE.
RENOVATION

DA-6

SCALE: 1/8" = 1'-0"
DATE: 27 FEB 2022

CITY OF OTTAWA
 REG. PLAN 171960
 PARTS OF LOTS 67 & 68 WEST BAYSWATER AVE.
 OTTAWA, ONTARIO
 Professional Engineers - Ontario Land Surveyors
Arnott & Martin
 O. L. Surveyor

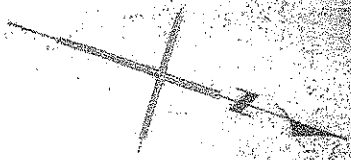

Dated at Ottawa, May 19th, 1964.
 per *[Signature]*
 O. L. Surveyor
 This is to certify that the survey represented by this plan is correct and that there are no buildings or encroachments on or relating to the above property other than as shown.

REVISED PLAN, FEB. 11, 1965
 per *[Signature]*

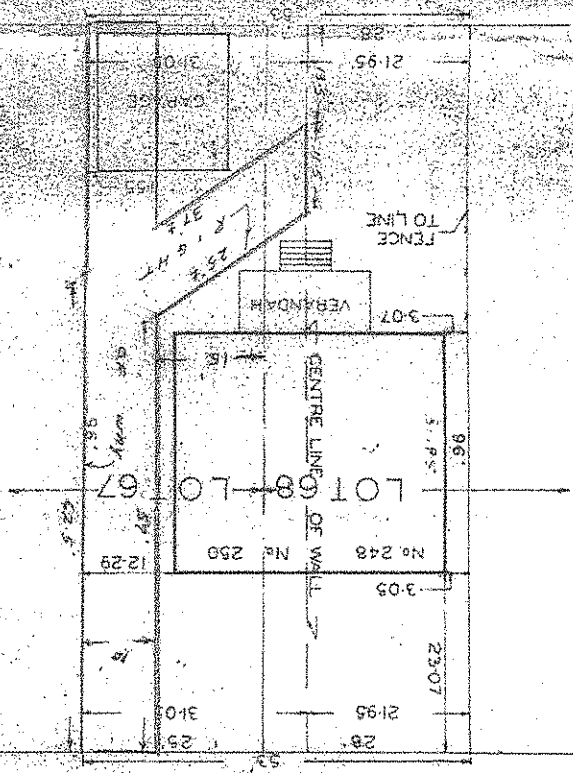

BAYSWATER AVENUE

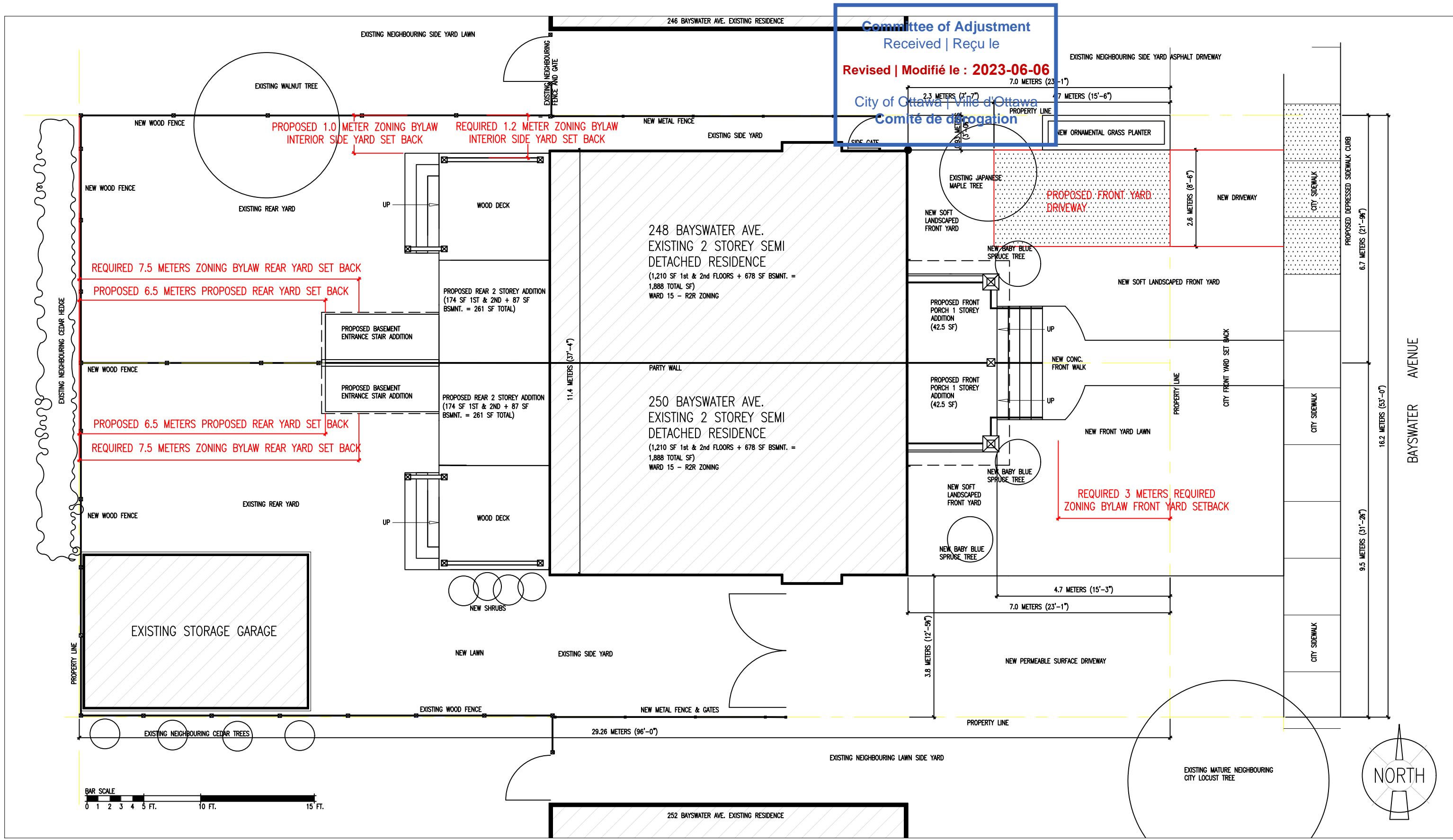

Committee of Adjustment
 Received | Reçu le
 Revised | Modifié le : 2023-06-06
 City of Ottawa | Ville d'Ottawa
 Comité de dérogation

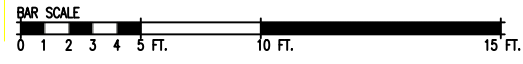

SITE PLAN SCALE = 1/8" = 1'-0"

248 & 250 BAYSWATER AVE. RENOVATION
 Date = 06 JUNE 2023
DSP

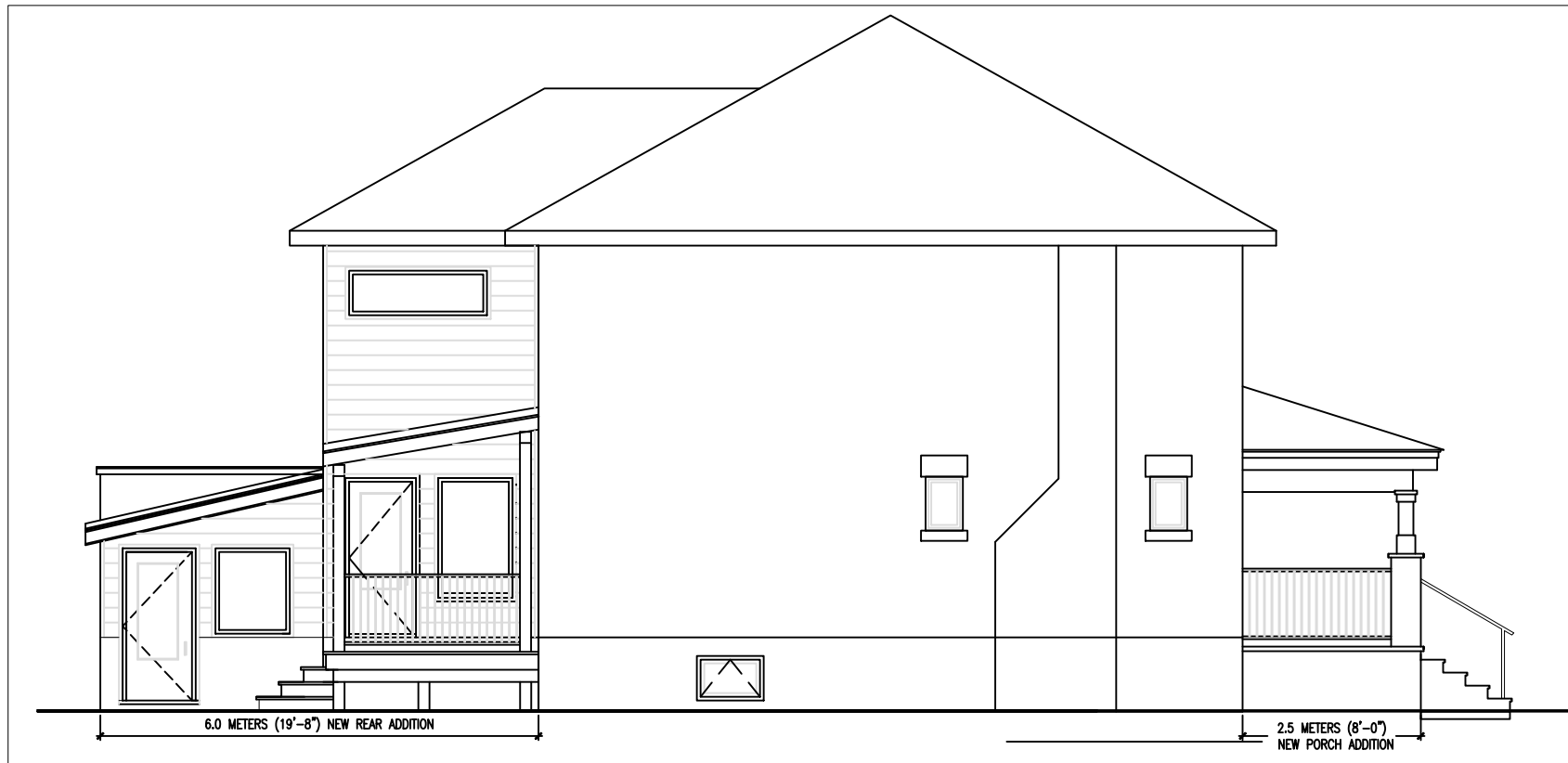

SIDE ELEVATION - 250



FRONT ELEVATION - 248 / 250

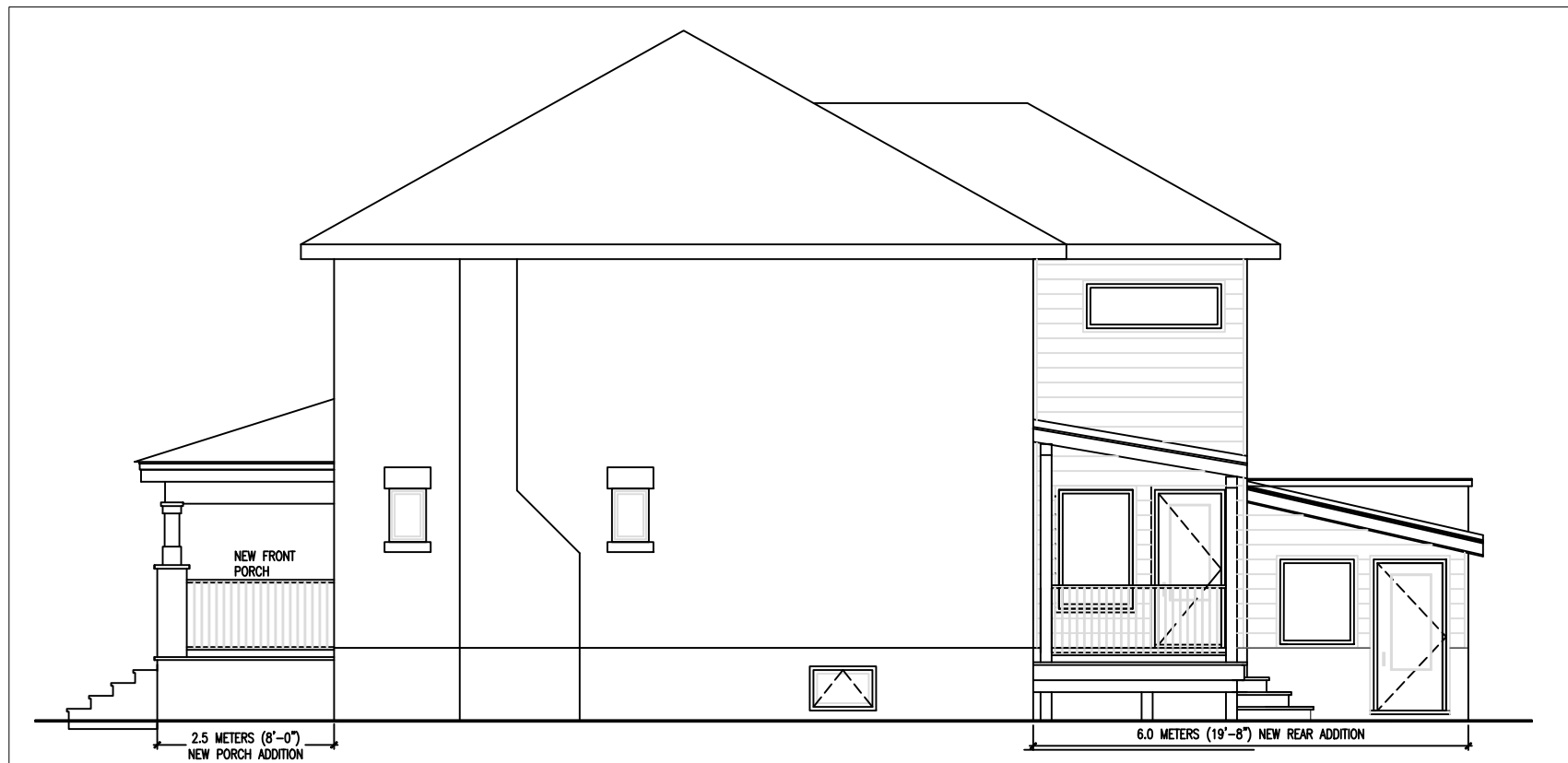

SIDE ELEVATION - 248



REAR ELEVATION - 248 / 250

ELEVATIONS

SCALE = 1/8" = 1'-0"

248 & 250
BAYSWATER AVE.
RENOVATION

DATE = 27 FEB. 2023

DA-6

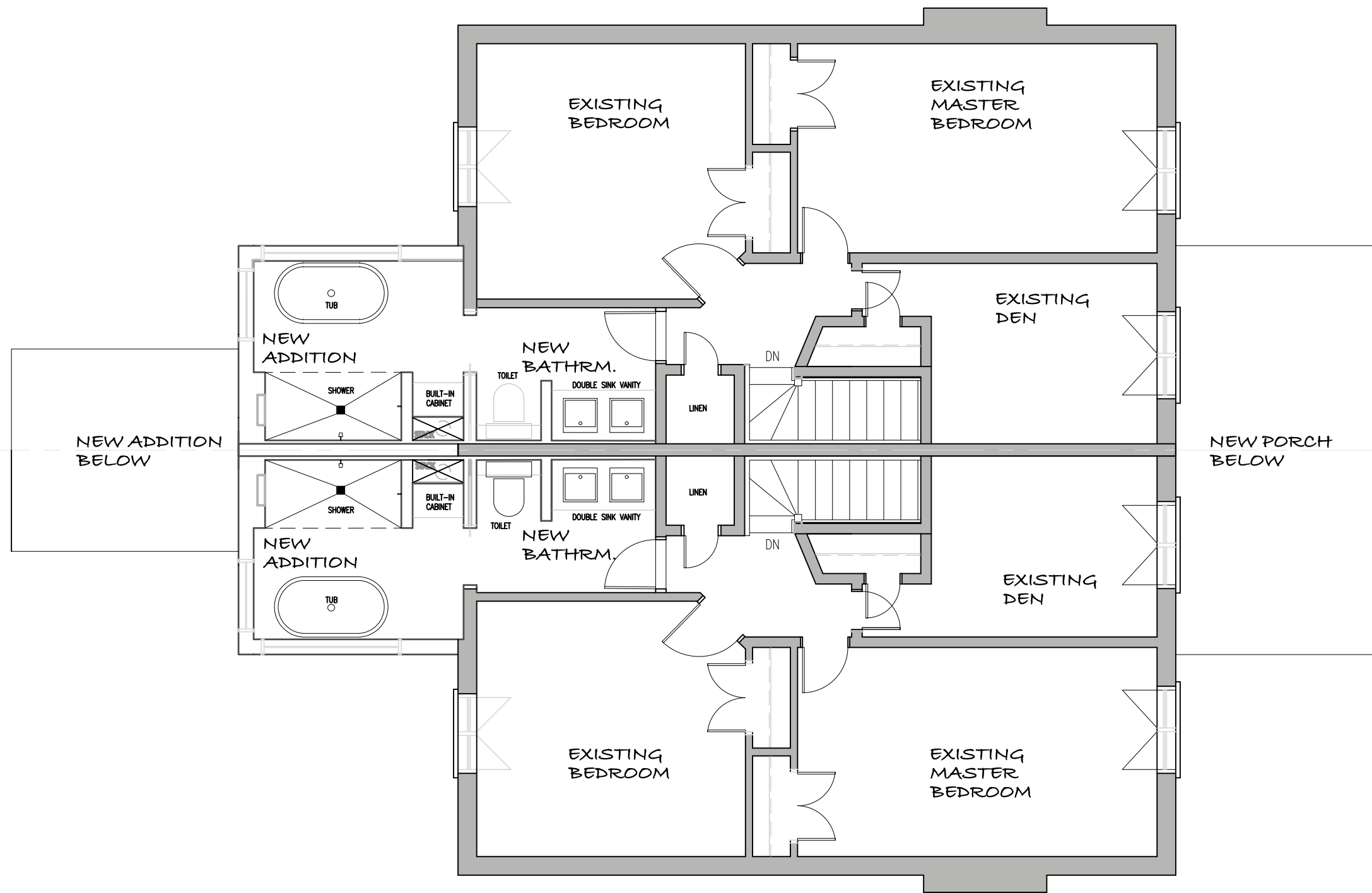

SECOND FLOOR

SCALE = 3/16" = 1'-0"

248 & 250
BAYSWATER AVE.
RENOVATION

DA-3

BAYSWATER AVENUE

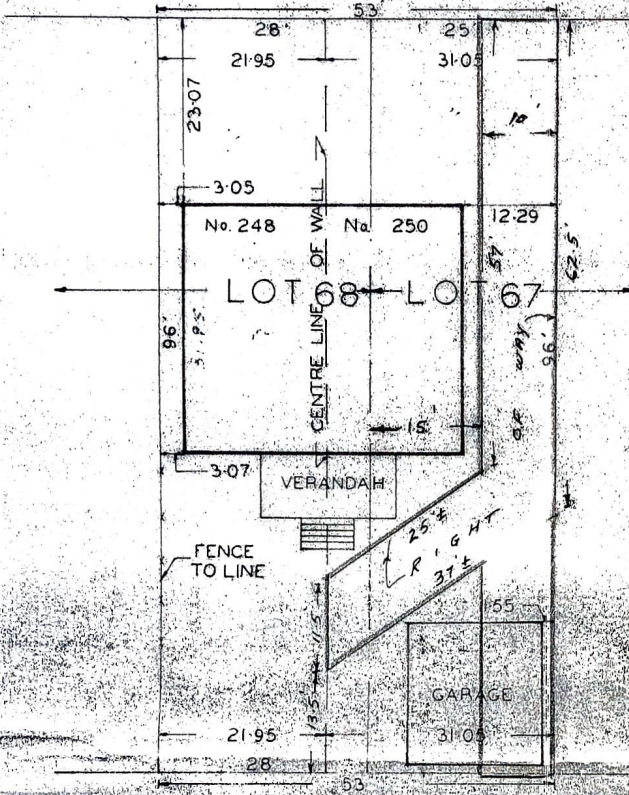

REVISED PLAN FEB. 11, 1965

PER *R. Arnett*

SURVEYOR'S CERTIFICATE

This is to certify that the survey represented by this plan is correct and that there are no buildings or encroachments on or relating to the above property other than as shown.

Dated at Ottawa, May 19th, 1964.

per *R. Arnett*
O.L. Surveyor

Arnett & Martin

Professional Engineers — Ontario Land Surveyors
OTTAWA, ONTARIO

PARTS OF LOTS 67 & 68 WEST BAYSWATER AVE.
REG'D PLAN 171960
CITY OF OTTAWA

Scale: 1" = 20'

Date: MAY 19/64

Signed:

R. Arnett
O. L. Surveyor

Ref. No.

266 — 64