

LEGEND:

- EXISTING PROPERTY LINE TO REMAIN
- PROPOSED CURB
- PROPOSED DEPRESSED CURB
- PROPOSED TERRACING (3:1 MIN.)
- PROPOSED SILT FENCE AS PER OPSD 219.110
- PROPOSED FENCE
- PROPOSED DOOR ENTRANCE/EXIT
- PROPOSED GRASS AREA (100mm TOP SOIL & SOD)
- PROPOSED CONCRETE FEATURES/SLAB
- PROPOSED HEAVY DUTY ASPHALT
- PROPOSED LIGHT DUTY ASPHALT
- PROPOSED RIP RAP
- PROPOSED ELEVATION
- PROPOSED HIGH POINT ELEVATION
- PROPOSED SWALE ELEVATION
- PROPOSED BOTTOM OF CURB / ASPHALT ELEVATION
- PROPOSED TOP OF CURB ELEVATION
- PROPOSED EXPOSED BOTTOM OF RETAINING WALL
- PROPOSED TOP OF RETAINING WALL
- MATCH INTO EXISTING ELEVATION
- EXISTING ELEVATION
- PROPOSED OVERLAND MAJOR FLOW ROUTE
- PROPOSED 100mmØ PERFORATED SUBDRAIN
- PROPOSED STORM SEWER
- PROPOSED SANITARY SEWER
- PROPOSED WATERMAIN
- EXISTING STORM SEWER
- EXISTING SANITARY SEWER
- EXISTING WATERMAIN
- EXISTING GAS LINE
- EXISTING MANHOLE
- EXISTING CATCHBASIN
- PROPOSED CATCHBASIN-MANHOLE/CATCHBASIN
- PROPOSED MANHOLE
- PROPOSED CURB STOP
- PROPOSED PIPE INSULATION
- PROPOSED 100 YEAR HIGH WATER LEVEL
- STORM WATERSHED EXTENT
- WATERSHED NAME
- RUNOFF COEFFICIENT
- AREA IN HECTARES

DETAILS OF DEVELOPMENT

DATA	REQUIRED	PROVIDED
ZONING RIG2 (RURAL GENERAL INDUSTRIAL ZONE)		
SETBACKS		
FY	15.0m	21.6m
RY	15.0m	6.80m
INT.SY	3.0m	1.50m
EXT.SY	3.0m	9.3m
NET LOT AREA (sqm)	3000 sqm	
BUILDING COVERAGE	50 % (MAX)	46 %
BUILDING HEIGHT	15.0 m (MAX)	10.8 m
GROSS FLOOR AREA	1382 sqm	
No. of UNITS	1	
LOADING SPACES	N/A	N/A
PARKING:	12	12
No. OF STOREYS	1	
OTHER:		

USE AND INTERPRETATION OF DRAWINGS

GENERAL CONDITIONS OF THE CONTRACT FOR CONSTRUCTION ARE PART OF THE CONTRACT DOCUMENTS AND DESCRIBE USE AND INTENT OF THE DRAWINGS. THE CONTRACT DOCUMENTS INCLUDE NOT ONLY THE DRAWINGS, BUT ALSO THE OWNER-CONTRACTOR AGREEMENTS, CONDITIONS OF THE CONTRACT, THE SPECIFICATIONS, ADDENDA, AND MODIFICATIONS ISSUED AFTER EXECUTION OF THE CONTRACT. THESE CONTRACT DOCUMENTS ARE COMPLEMENTARY, AND WHAT IS REQUIRED BY ANY ONE SHALL BE BINDING AS IF REQUIRED BY ALL. WORK NOT COMPLETELY DELINEATED HEREON SHALL BE CONSTRUCTED OF THE SAME MATERIALS AND DETAILED SIMILARLY AS WORK SHOWN MORE COMPLETELY ELSEWHERE IN THE CONTRACT DOCUMENTS.

BY USE OF THE DRAWINGS FOR CONSTRUCTION OF THE PROJECT, THE OWNER CONFIRMS THAT HE HAS REVIEWED AND APPROVED THE DRAWINGS. THE CONTRACTOR CONFIRMS THAT HE HAS VISITED THE SITE, FAMILIARIZED HIMSELF WITH THE LOCAL CONDITIONS, VERIFIED FIELD DIMENSIONS AND CORRELATED HIS OBSERVATIONS WITH THE REQUIREMENTS OF THE CONTRACT DOCUMENTS.

AS INSTRUMENTS OF SERVICE, ALL DRAWINGS, SPECIFICATIONS, CAD FILES OR OTHER ELECTRONIC MEDIA AND COPIES THEREOF FURNISHED BY THE ENGINEER ARE HIS PROPERTY. THEY ARE TO BE USED ONLY FOR THIS PROJECT AND ARE NOT TO BE USED ON ANY OTHER PROJECT, INCLUDING REPEATS OF THE PROJECT. CHANGES TO THE DRAWINGS MAY ONLY BE MADE BY THE ENGINEER.

UNLESS THE REVISION TITLE IS ISSUED FOR CONSTRUCTION, THESE DRAWINGS SHALL BE CONSIDERED PRELIMINARY AND SHALL NOT BE USED AS A CONSTRUCTION DOCUMENT.

THESE DRAWINGS ILLUSTRATE THE WORK TO BE DONE. THE ENGINEER IS NOT RESPONSIBLE FOR THE MEANS, METHODS, TECHNIQUES, SEQUENCES, AND PROCEDURES USED TO DO THE WORK, OR THE SAFETY ASPECTS OF CONSTRUCTION, AND NOTHING ON THESE DRAWINGS EXPRESSED OR IMPLIED CHANGES THIS CONDITION. CONTRACTOR SHALL DETERMINE ALL CONDITIONS AT THE SITE AND SHALL BE RESPONSIBLE FOR KNOWING HOW THEY AFFECT THE WORK. SUBMITTAL OF A BID TO PERFORM THIS WORK IS A KNOWLEDGEMENT OF THE RESPONSIBILITIES, AND THAT THEY HAVE BEEN FULLY CONSIDERED IN PLANNING OF THE WORK, AND THE CONTRACTOR SHALL BE RESPONSIBLE FOR ANY LIABILITY ARISING DIRECTLY OR INDIRECTLY FROM SUCH UNAUTHORIZED CHANGES.

UNAUTHORIZED CHANGES:

IN THE EVENT THE CLIENT, THE CLIENT'S CONTRACTORS OR SUBCONTRACTORS, OR ANYONE FOR WHOM THE CLIENT IS LEGALLY LIABLE MAKES OR PERMITS TO BE MADE ANY CHANGES TO ANY RECORDS, PLANS, SPECIFICATIONS OR OTHER CONSTRUCTION DOCUMENTS PREPARED BY LRL ASSOCIATES LTD. (LRL) WITHOUT OBTAINING LRL'S PRIOR WRITTEN CONSENT, THE CLIENT SHALL ASSUME FULL RESPONSIBILITY FOR THE RESULTS OF SUCH CHANGES. THEREFORE THE CLIENT AGREES TO WAIVE ANY CLAIM AGAINST LRL AND TO RELEASE LRL FROM ANY LIABILITY ARISING DIRECTLY OR INDIRECTLY FROM SUCH UNAUTHORIZED CHANGES.

IN ADDITION, THE CLIENT AGREES TO THE FULLEST EXTENT PERMITTED BY LAW, TO INDEMNIFY AND HOLD HARMLESS LRL FROM ANY DAMAGES, LIABILITIES OR COSTS, INCLUDING REASONABLE ATTORNEY'S FEES AND COST OF DEFENSE, ARISING FROM SUCH CHANGES.

GENERAL NOTES:

EXISTING SERVICES AND UTILITIES SHOWN ON THESE DRAWINGS ARE TAKEN FROM THE BEST AVAILABLE RECORDS, BUT MAY NOT BE COMPLETE OR TO DATE. CONTRACTOR SHALL VERIFY IN FIELD FOR LOCATION AND ELEVATION OF PIPES AND CHECK WITH THE UTILITY COMPANIES BEFORE DIGGING OR PERFORMING WORK.

CONTRACTOR IS ADVISED TO COLLECT INFORMATION ON SOIL CONDITIONS BEFORE START OF CONSTRUCTION.

THE ENGINEER WAIVES ANY AND ALL RESPONSIBILITY AND LIABILITY FOR PROBLEMS WHICH ARISE FROM FAILURE TO FOLLOW THESE PLANS, SPECIFICATIONS AND THE DESIGN INTENT THEY CONVEY, OR FOR PROBLEMS WHICH ARISE FROM OTHERS' FAILURE TO OBTAIN AND/OR FOLLOW THE ENGINEER'S GUIDANCE WITH RESPECT TO ANY ERRORS, OMISSIONS, INCONSISTENCIES, AMBIGUITIES OR CONFLICTS WHICH ARE ALLEGED.

CONTRACTOR TO VERIFY ALL DIMENSIONS AND NOTIFY THE ENGINEER OF ANY DISCREPANCIES BEFORE WORK COMMENCES. DO NOT SCALE DRAWINGS.

ISSUED FOR SITE PLAN CONTROL

No.	REVISIONS	BY	DATE
01		K.H.	XX MAR 2023

LRJ
ENGINEERING | INGENIERIE
5430 Canotek Road | Ottawa, ON, K1J 9G2
www.lrl.ca | (613) 842-3434

CLIENT: **DUSTIN WILSON**

DESIGNED BY: K.H. DRAWN BY: K.H. APPROVED BY: M.B.

PROJECT: **PROPOSED WAREHOUSE DEVELOPMENT
363 ENTREPRENEUR CRESCENT, OTTAWA**

DRAWING TITLE: **SITE DEVELOPMENT PLAN
OPTION 4**

PROJECT NO: 220487 DATE: OCT 2022

Committee of Adjustment
Received | Reçu le
2023-08-08
City of Ottawa | Ville d'Ottawa
Comité de dérogation

This document is presented in the language it was provided.
Ce document est présenté dans la langue dans laquelle il a été fourni.

REGISTERED

**NOT FOR
CONSTRUCTION
TENDER OR
PERMIT**

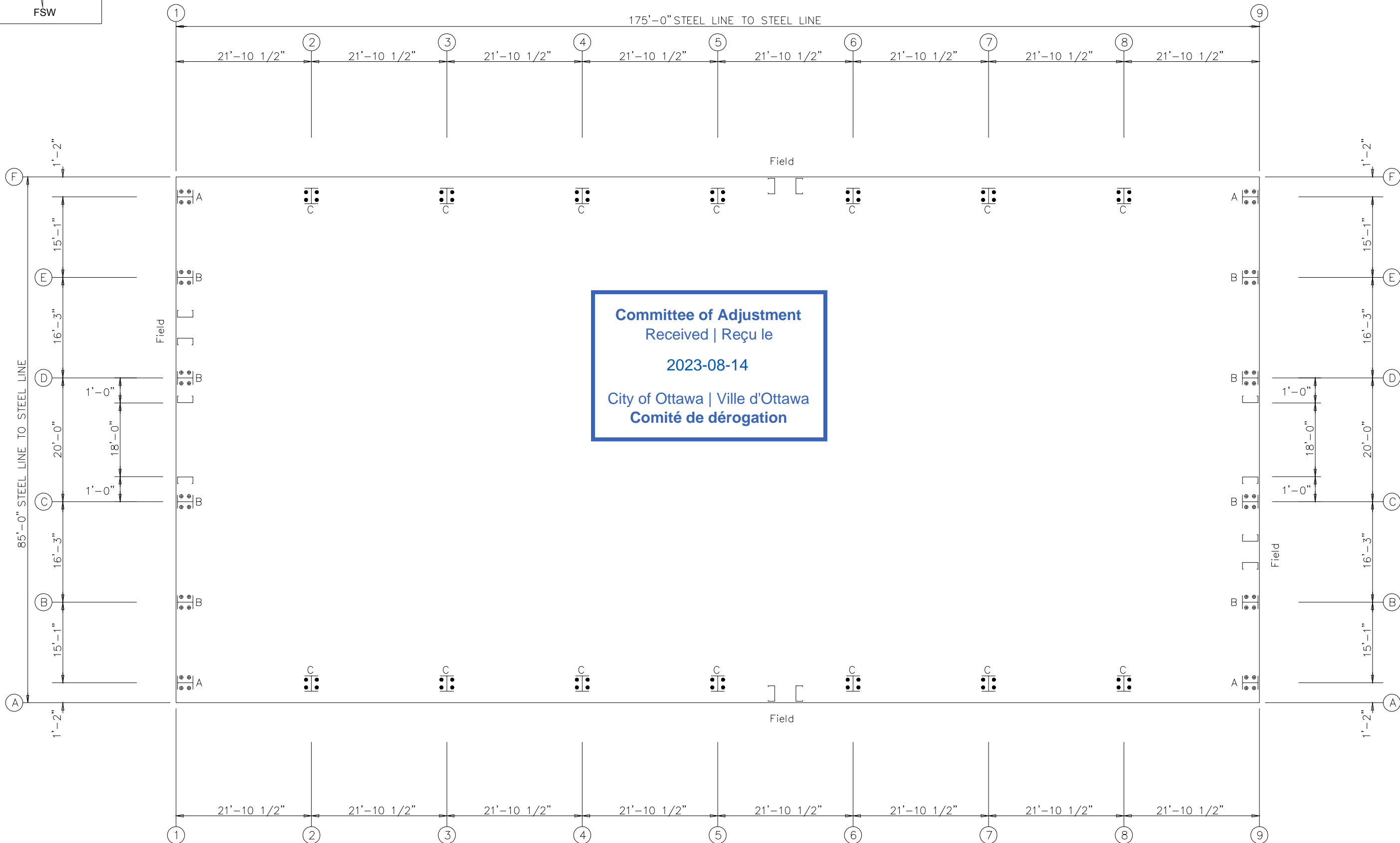
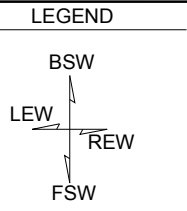

ANCHOR BOLT PLAN
 NOTE: All Base Plates @ 100'-0" (U.N.)
 Finished Floor @ 100'-0"

DRAWING IS NOT TO SCALE



ENTREPRENEUR HOLDING
 85'-0" x 175'-0" x 31'-6"
 DATE: 9/14/22 REVISION: 0
 ENG: AJR DWN: BJC APPD: AJR

F.O. 26449

ENTREPRENEUR HOLDING

REVISION HISTORY

REV.	DESCRIPTION	DATE

DRAWING STATUS

FOR APPROVAL: THESE DRAWINGS, BEING FOR APPROVAL, ARE BY DEFINITION NOT FINAL, AND ARE FOR CONCEPTUAL REPRESENTATION ONLY. THEIR PURPOSE IS TO CONFIRM PROPER INTERPRETATION OF THE PROJECT DOCUMENTS. ONLY DRAWINGS ISSUED "FOR CONSTRUCTION" CAN BE CONSIDERED AS COMPLETE.

FOR PERMIT: THESE DRAWINGS, BEING FOR PERMIT, ARE BY DEFINITION NOT FINAL. ONLY DRAWINGS ISSUED "FOR CONSTRUCTION" CAN BE CONSIDERED AS COMPLETE.

FOR CONSTRUCTION: FINAL DRAWINGS.

- NOTE(S):
- 1) ALL INTERNAL PRIMARY AND SECONDARY DRAINAGE ARE SUPPLIED BY OTHERS.
 - 2) SECONDARY DRAINAGE SYSTEM WILL BE OFFSET 1'-0" FROM EACH FRAME LINE.
 - 3) SECONDARY DRAINAGE SYSTEM WILL BE A DOUBLE BOWL SYSTEM WITH A 4" DIAMETER.

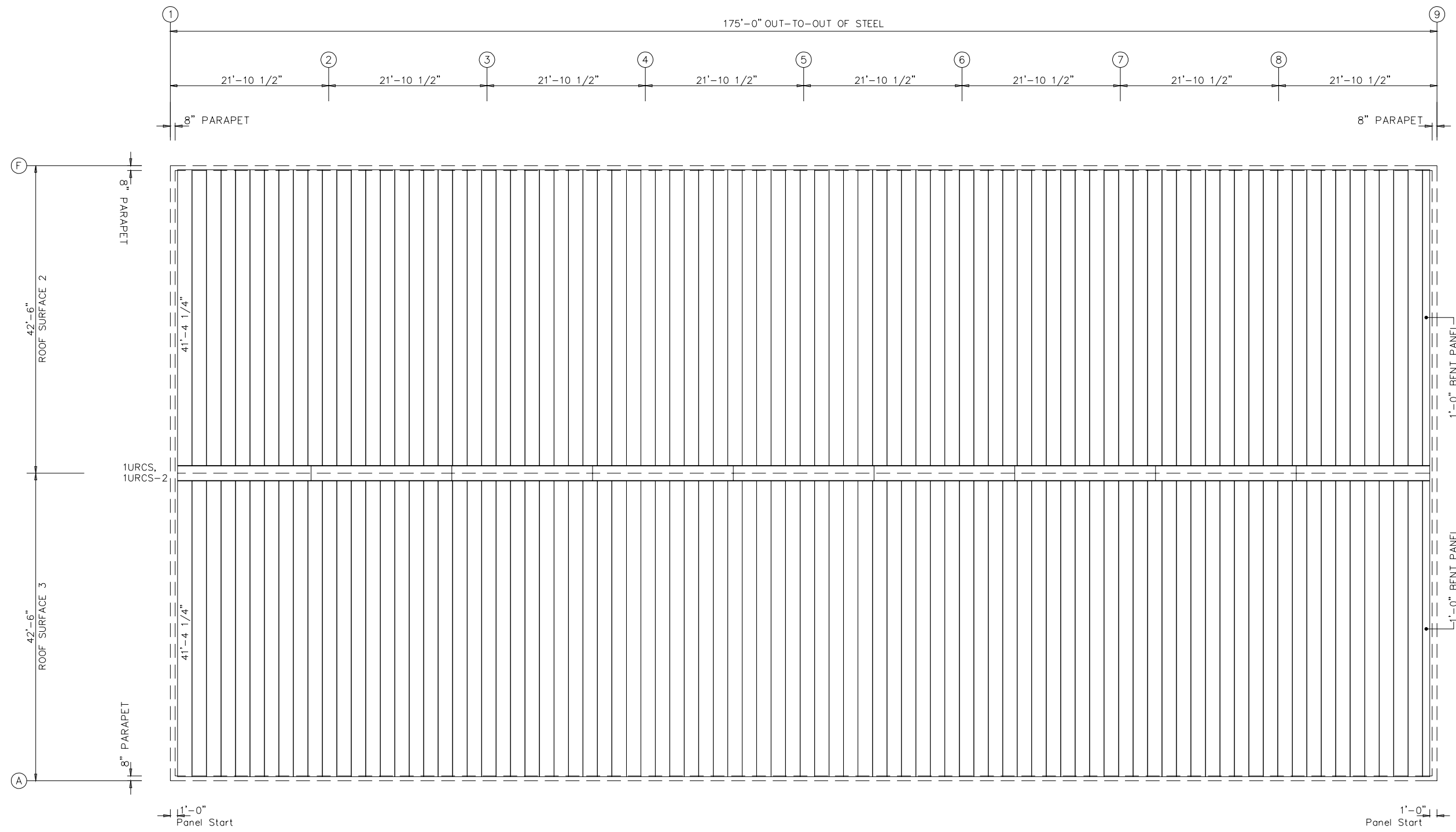
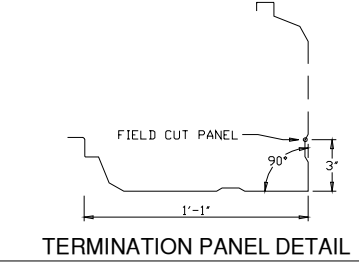

ROOF SHEETING PLAN
 PANELS: 24 Ga. L4 - Galvalume



ENTREPRENEUR HOLDING
 85'-0" X 175'-0" X 31'-6"
 DATE: 9/14/22 REVISION: 0
 ENG: AJR DWN: BJC APPD: AJR

F.O. 26449

ENTREPRENEUR HOLDING

DRAWING STATUS	
REV.	DESCRIPTION

<input type="checkbox"/> FOR APPROVAL: THESE DRAWINGS, BEING FOR APPROVAL, ARE BY DEFINITION NOT FINAL, AND ARE FOR CONCEPTUAL REPRESENTATION ONLY. THEIR PURPOSE IS TO CONFIRM PROPER INTERPRETATION OF THE PROJECT DOCUMENTS. ONLY DRAWINGS ISSUED "FOR CONSTRUCTION" CAN BE CONSIDERED AS COMPLETE.
<input type="checkbox"/> FOR PERMIT: THESE DRAWINGS, BEING FOR PERMIT, ARE BY DEFINITION NOT FINAL. ONLY DRAWINGS ISSUED "FOR CONSTRUCTION" CAN BE CONSIDERED AS COMPLETE.
<input type="checkbox"/> FOR CONSTRUCTION: FINAL DRAWINGS.

GENERAL NOTES:
 Panel "Start" and "End" dimensions must be followed for the proper installation of the gable trim(s) provided.

DRAWING IS NOT TO SCALE

SPlice Bolt Table						
Mark	Qty		Int	Type	Dia	Length
	Top	Bot				
SP-1	4	4	6	A325	1.250	3.50
SP-2	4	4	2	A325	0.750	2.00
SP-3	4	4	4	A325	1.000	2.75

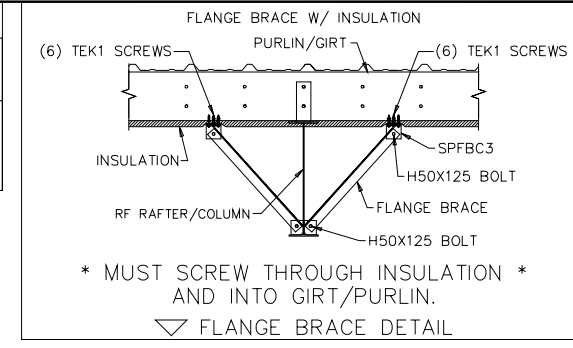

Mark	Web Depth		Web Plate		Outside Flange			Inside Flange		
	Start	End	Thick	Length	W	Thk	Length	W	Thk	Length
RF1-1	15.0	44.9	0.250	240.0	8 x 1/4"		x 367.3	8 x 1/2"		x 120.9
	44.9	55.0	0.313	128.4	8 x 1/4"		x 54.3	8 x 5/8"		x 203.0
RF1-2	42.0	20.1	0.313	204.1	6 x 5/16"		x 204.1	6 x 3/4"		x 84.6
RF1-3	20.0	35.0	0.188	240.0	6 x 3/4"		x 240.0	6 x 1/2"		x 120.6
					6 x 1/4"		x 239.7			

▽ FLANGE BRACES: Both Sides(U.N.)
 FBxxB(1)
 B - L20X3/16
 E - L30X1/4
 A - L15X1/8

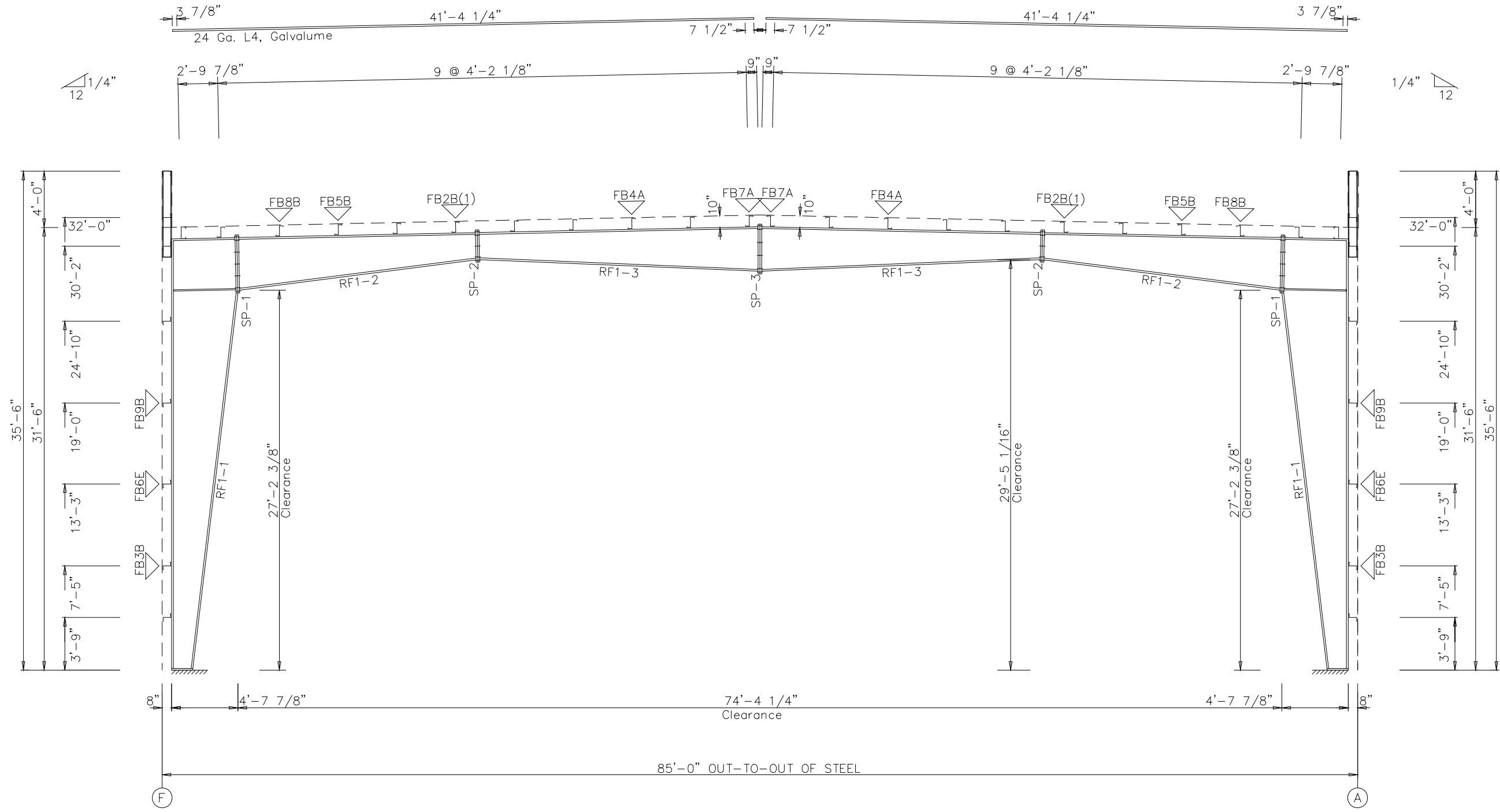

RIGID FRAME ELEVATION: FRAME LINE 2 3 4 5 6 7 8

GENERAL NOTES:
 1. See Detail Sheets for Connection Information.
 2. See Shipping List for Flange Brace Lengths.

DRAWING IS NOT TO SCALE



ENTREPRENEUR HOLDING
 85'-0" x 175'-0" x 31'-6"
 DATE: 9/14/22 REVISION: 0
 ENG: AJR DWN: BJC APPD: AJR

F.O. 26449

ENTREPRENEUR HOLDING

DRAWING STATUS	
<input type="checkbox"/>	FOR APPROVAL: THESE DRAWINGS, BEING FOR APPROVAL, ARE BY DEFINITION NOT FINAL, AND ARE FOR CONCEPTUAL REPRESENTATION ONLY. THEIR PURPOSE IS TO CONFIRM PROPER INTERPRETATION OF THE PROJECT DOCUMENTS. ONLY DRAWINGS ISSUED "FOR CONSTRUCTION" CAN BE CONSIDERED AS COMPLETE.
<input type="checkbox"/>	FOR PERMIT: THESE DRAWINGS, BEING FOR PERMIT, ARE BY DEFINITION NOT FINAL. ONLY DRAWINGS ISSUED "FOR CONSTRUCTION" CAN BE CONSIDERED AS COMPLETE.
<input type="checkbox"/>	FOR CONSTRUCTION: FINAL DRAWINGS.

REVISION HISTORY	
REV.	DESCRIPTION

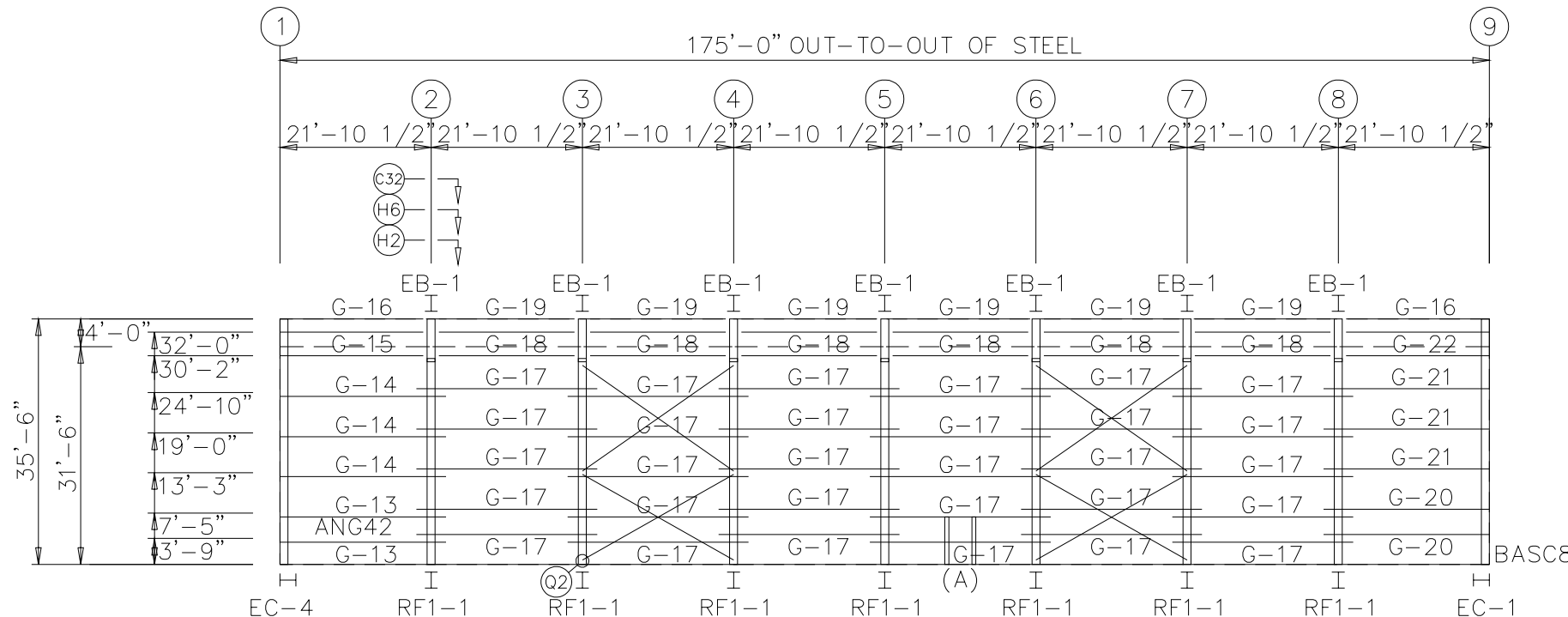

BOLT TABLE				
FRAME LINE A				
LOCATION	QUAN	TYPE	DIA	LENGTH
EB-1	8	A325	1/2"	1 1/4"
PS/RF	2	A325	1/2"	1 1/4"

MEMBER TABLE			
FRAME LINE A			
QUAN	MARK	PART	LENGTH
7	EB-1	W8X10	6'-1 5/16"
2	PS-1	P35X9	21'-10 1/4"
2	DJ-1	08X35C16	7'-4 3/4"
2	G-13	08X25Z16	24'-0"
3	G-14	08X25Z14	24'-0"
2	G-15	08X25Z12	21'-7"
2	G-16	08X35C16	21'-7"
30	G-17	08X25Z16	26'-2"
12	G-18	08X25Z10	21'-4"
6	G-19	08X35C16	21'-4"
2	G-20	08X25Z16	24'-0"
3	G-21	08X25Z14	24'-0"
2	G-22	08X25Z12	21'-7"
4	CB-4	CABLE500	22'-5 7/8"
4	CB-5	CABLE500	24'-8 3/16"



ENTREPRENEUR HOLDING
 85'-0" x 175'-0" x 31'-6"
 DATE: 9/14/22 REVISION: 0
 ENG: AJR DWN: BJC APPD: AJR

F.O. 26449

GIRT LAPS 2'-1 3/4" 2'-1 3/4" 2'-1 3/4" 2'-1 3/4" 2'-1 3/4" 2'-1 3/4" 2'-1 3/4" 2'-1 3/4" 2'-1 3/4" 2'-1 3/4"

SIDEWALL FRAMING: FRAME LINE A

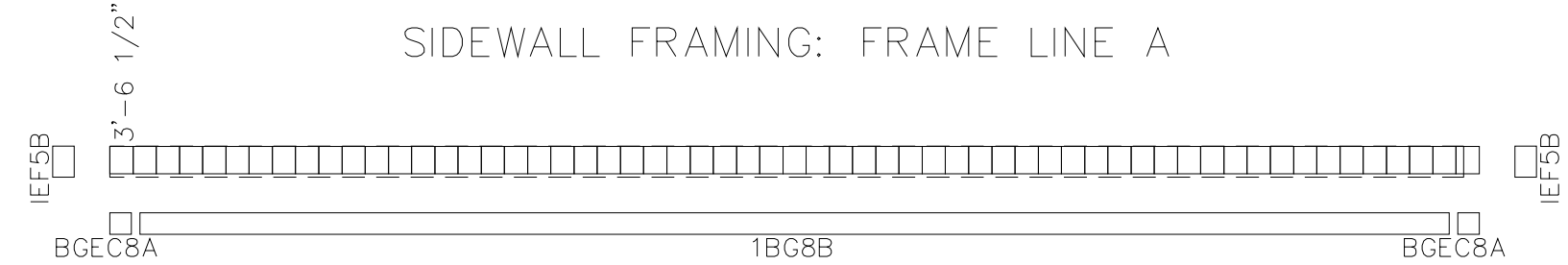

PARAPET BACK SHEETING & TRIM: LINE A

PANELS: 26 Ga. R - Galvalume

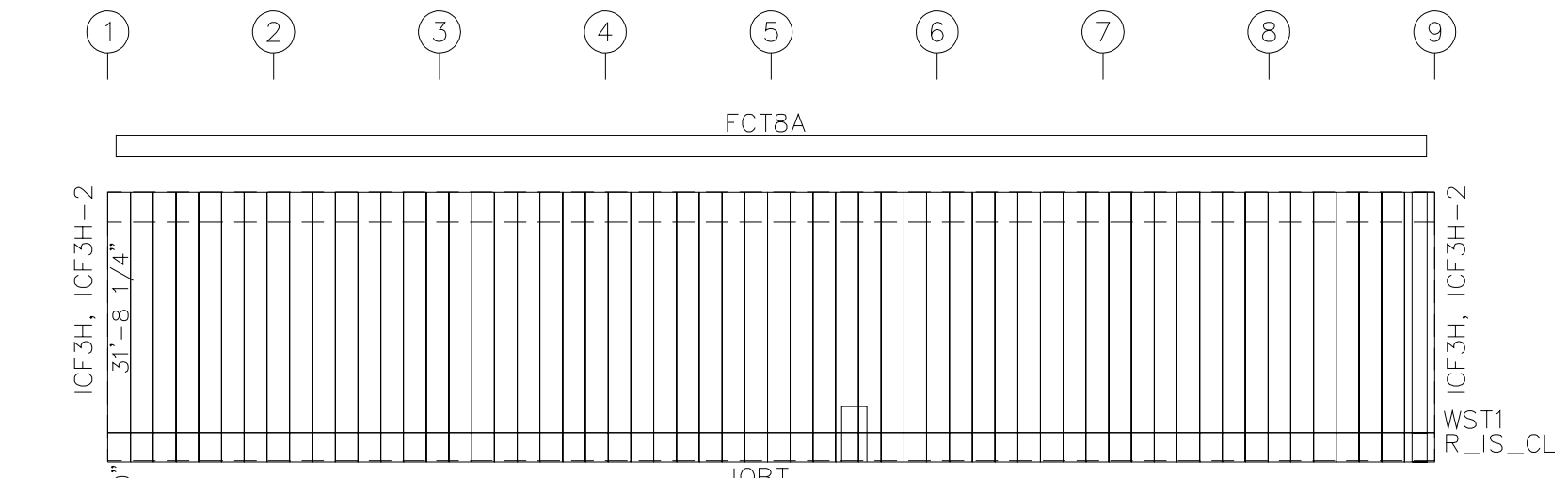

SIDEWALL SHEETING & TRIM: FRAME LINE A

PANELS: 26 Ga. R - Charcoal Grey

[A] PANELS: 26 Ga. R - Black

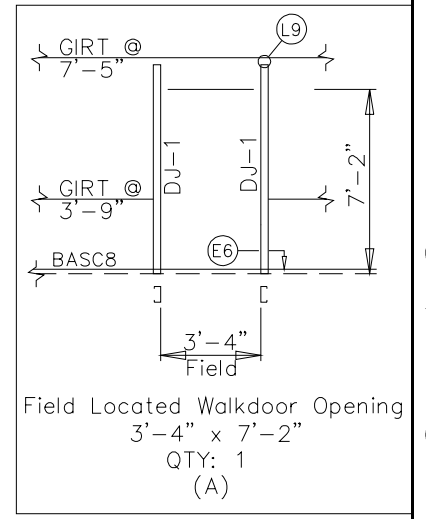

REV.	DESCRIPTION	DATE

DRAWING STATUS

FOR APPROVAL: THESE DRAWINGS, BEING FOR APPROVAL, ARE BY DEFINITION NOT FINAL, AND ARE FOR CONCEPTUAL REPRESENTATION ONLY. THEIR PURPOSE IS TO CONFIRM PROPER INTERPRETATION OF THE PROJECT DOCUMENTS. ONLY DRAWINGS ISSUED "FOR CONSTRUCTION" CAN BE CONSIDERED AS COMPLETE.

FOR PERMIT: THESE DRAWINGS, BEING FOR PERMIT, ARE BY DEFINITION NOT FINAL. ONLY DRAWINGS ISSUED "FOR CONSTRUCTION" CAN BE CONSIDERED AS COMPLETE.

FOR CONSTRUCTION: FINAL DRAWINGS.

GENERAL NOTES:

- Use TEK5WW screws in place of SD150 panel screws at all 10 gage members.
- All connections to door or window jambs where the clip is not designated in the clip table / drawing are made with JC# clips (#= Girt Depth).

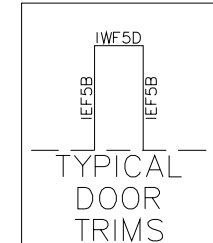

TRIM COLORS	
EAVE TRIM = Black	CORNER TRIM = Black
BASE TRIM = Black	GUTTER =
DOOR TRIM = Black	DOWNSPOUTS =
RAKE TRIM = Black	
* LINER TRIM = Liner panel color	
* SOFFIT TRIM = Soffit panel color	
* ONLY APPLICABLE IF LINER TRIM OR SOFFIT PANEL IS INDICATED ON BUILDING ORDER.	

DRAWING IS NOT TO SCALE

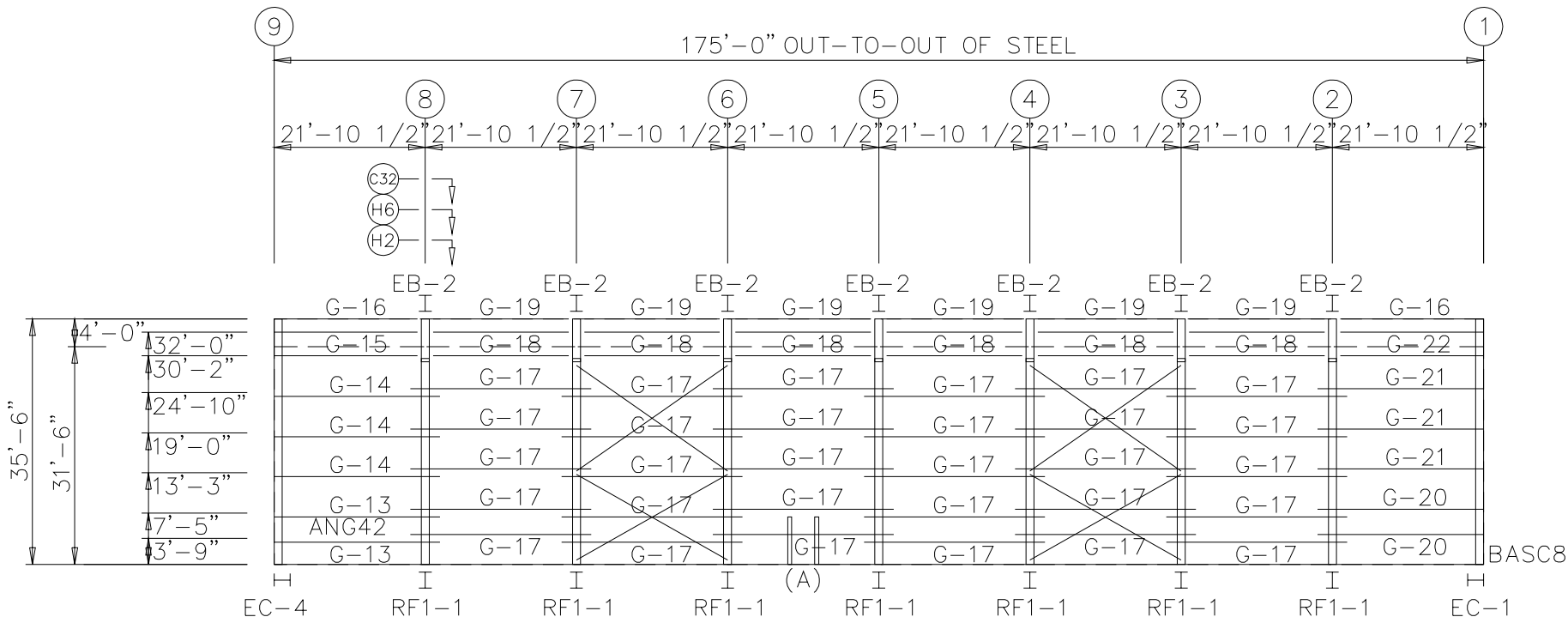

BOLT TABLE				
FRAME LINE F				
LOCATION	QUAN	TYPE	DIA	LENGTH
EB-2	8	A325	1/2"	1 1/4"
PS/RF	2	A325	1/2"	1 1/4"

MEMBER TABLE			
FRAME LINE F			
QUAN	MARK	PART	LENGTH
7	EB-2	W8X10	6'-1 5/16"
1	PS-1	P35X9	21'-10 1/4"
2	DJ-1	08X35C16	7'-4 3/4"
2	G-13	08X25Z16	24'-0"
3	G-14	08X25Z14	24'-0"
2	G-15	08X25Z12	21'-7"
2	G-16	08X35C16	21'-7"
30	G-17	08X25Z16	26'-2"
12	G-18	08X25Z10	21'-4"
6	G-19	08X35C16	21'-4"
2	G-20	08X25Z16	24'-0"
3	G-21	08X25Z14	24'-0"
2	G-22	08X25Z12	21'-7"
4	CB-4	CABLE500	22'-5 7/8"
4	CB-5	CABLE500	24'-8 3/16"

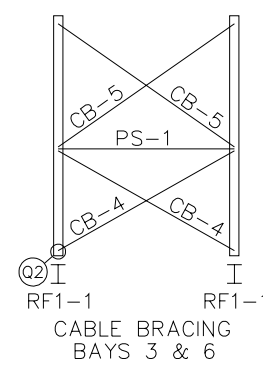

GIRT LAPS 2'-1 3/4" 2'-1 3/4" 2'-1 3/4" 2'-1 3/4" 2'-1 3/4" 2'-1 3/4" 2'-1 3/4" 2'-1 3/4"

SIDEWALL FRAMING: FRAME LINE F

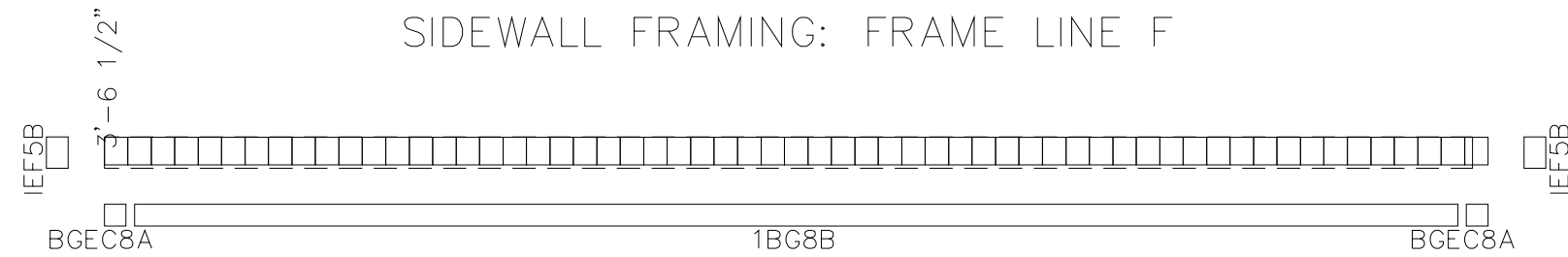

PARAPET BACK SHEETING & TRIM: LINE F

PANELS: 26 Ga. R - Galvalume

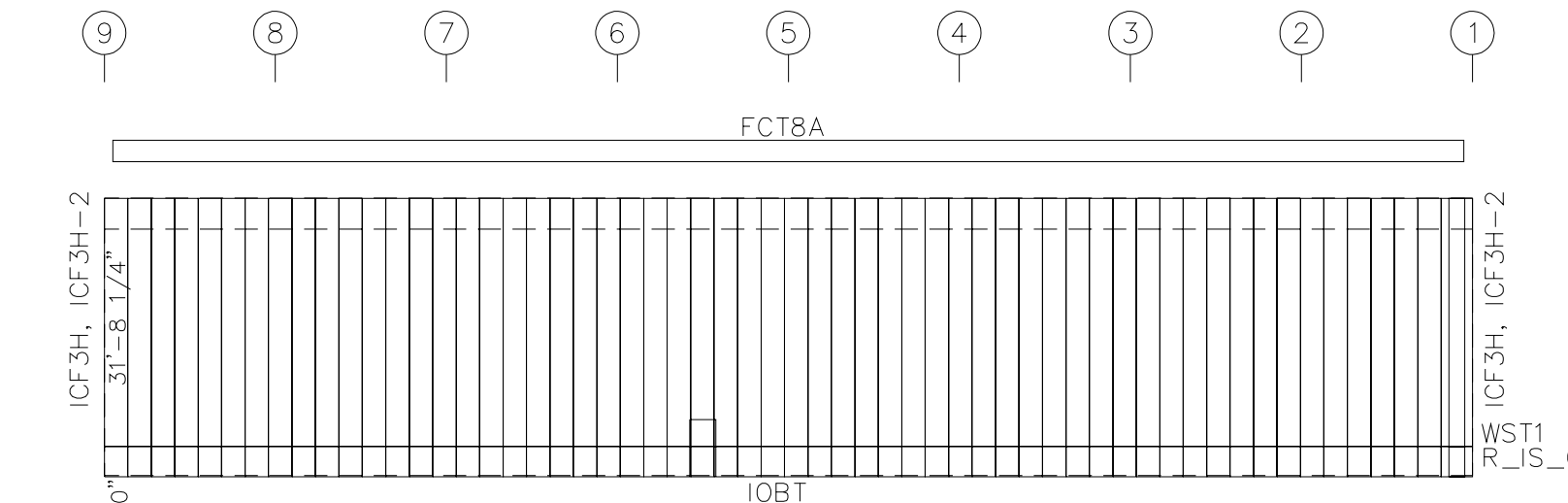

SIDEWALL SHEETING & TRIM: FRAME LINE F

PANELS: 26 Ga. R - Charcoal Grey

[A] PANELS: 26 Ga. R - Black

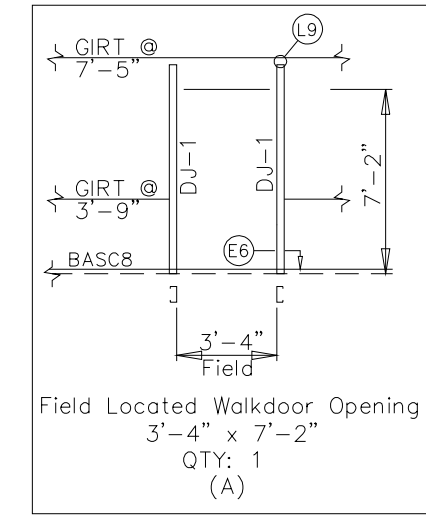

Olympia Steel Buildings
400 Island Avenue • McKees Rocks, PA 15136
888-449-7756

ENTREPRENEUR HOLDING
85'-0" x 175'-0" x 31'-6"
DATE: 9/14/22 REVISION: 0
ENG: AJR DWN: BJC APPD: AJR

F.O. 26449

REV.	DESCRIPTION	DATE

DRAWING STATUS

FOR APPROVAL: THESE DRAWINGS, BEING FOR APPROVAL, ARE BY DEFINITION NOT FINAL, AND ARE FOR CONCEPTUAL REPRESENTATION ONLY. THEIR PURPOSE IS TO CONFIRM PROPER INTERPRETATION OF THE PROJECT DOCUMENTS. ONLY DRAWINGS ISSUED "FOR CONSTRUCTION" CAN BE CONSIDERED AS COMPLETE.

FOR PERMIT: THESE DRAWINGS, BEING FOR PERMIT, ARE BY DEFINITION NOT FINAL. ONLY DRAWINGS ISSUED "FOR CONSTRUCTION" CAN BE CONSIDERED AS COMPLETE.

FOR CONSTRUCTION: THESE DRAWINGS, BEING FOR CONSTRUCTION, ARE BY DEFINITION FINAL DRAWINGS.

DRAWING IS NOT TO SCALE

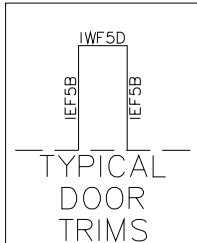

TRIM COLORS	
EAVE TRIM = Black	CORNER TRIM = Black
BASE TRIM = Black	GUTTER =
DOOR TRIM = Black	DOWNSPOUTS =
RAKE TRIM = Black	
* LINER TRIM = Liner panel color	
* SOFFIT TRIM = Soffit panel color	
* ONLY APPLICABLE IF LINER TRIM OR SOFFIT PANEL IS INDICATED ON BUILDING ORDER.	

GENERAL NOTES:

- Use TEK5WW screws in place of SD150 panel screws at all 10 gage members.
- All connections to door or window jambs where the clip is not designated in the clip table / drawing are made with JC# clips (#= Girt Depth).

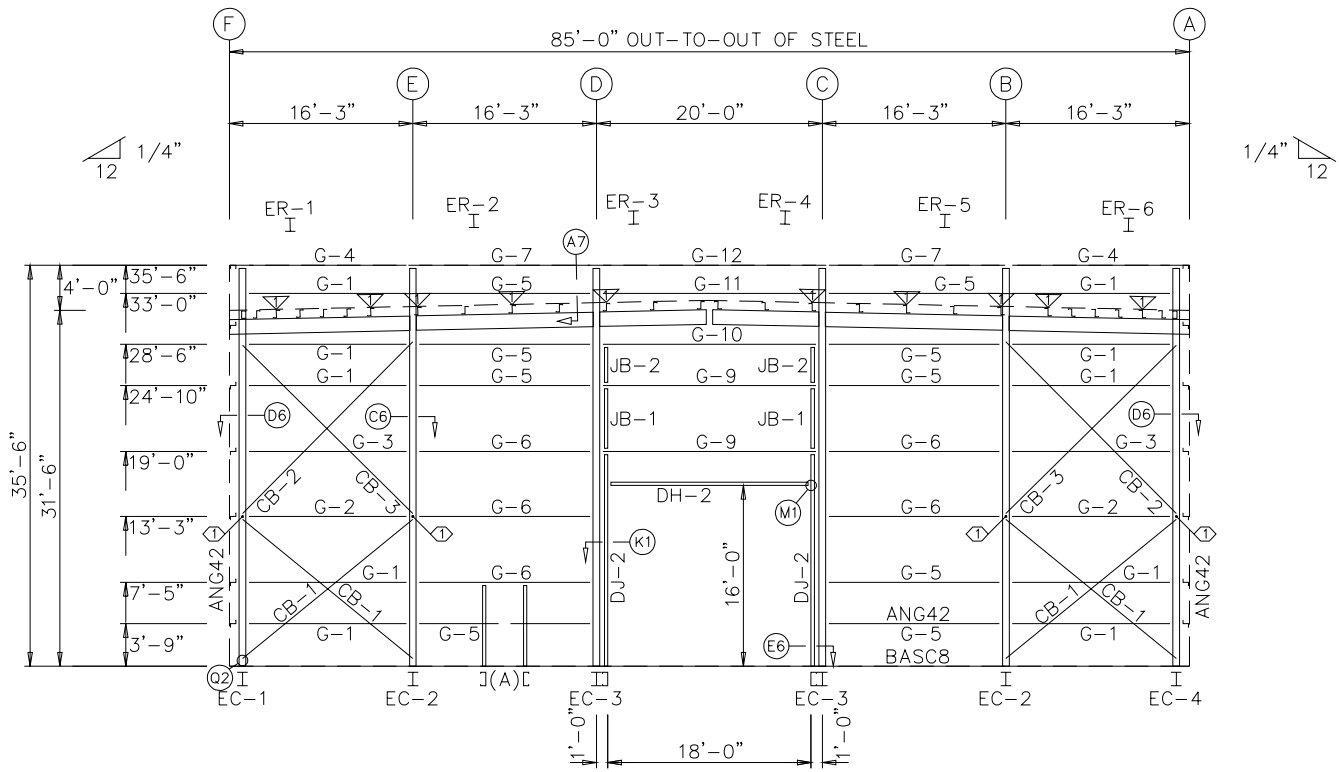

ENDWALL FRAMING: FRAME LINE 1

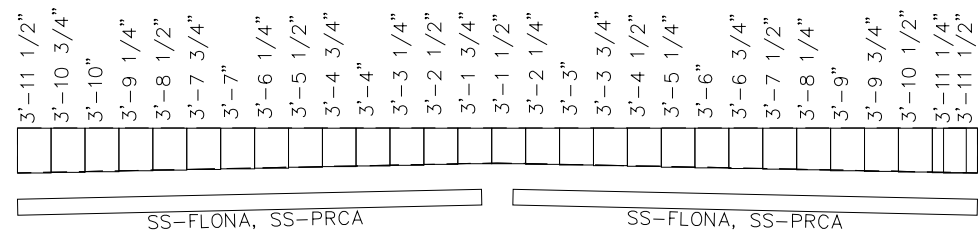

PARAPET BACK SHEETING & TRIM: LINE 1

PANELS: 26 Ga. R - Galvalume

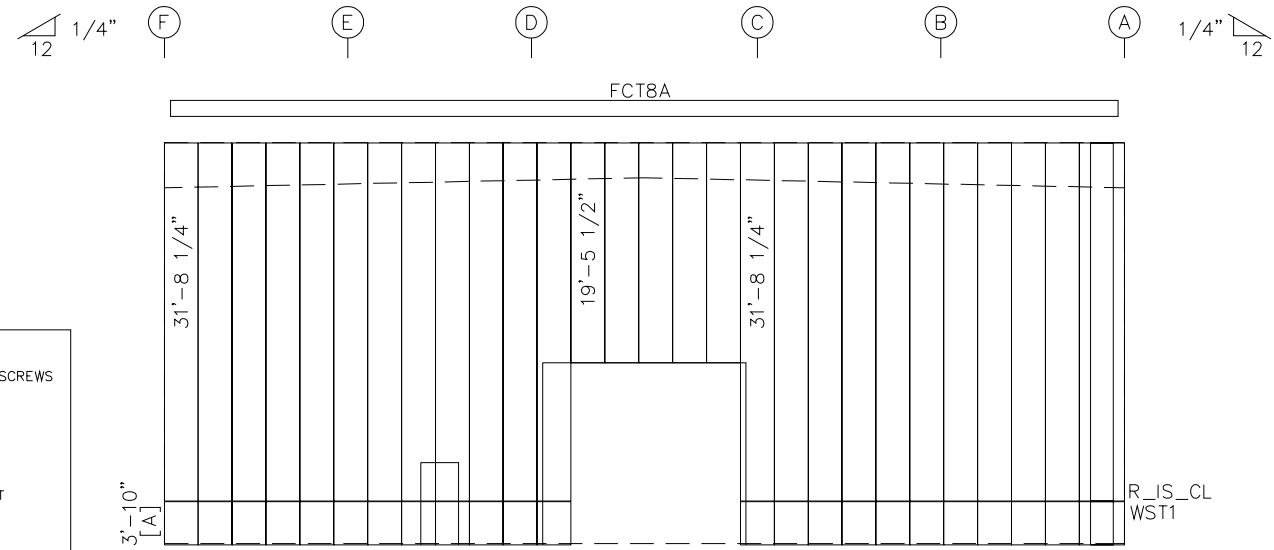

ENDWALL SHEETING & TRIM: FRAME LINE 1

PANELS: 26 Ga. R - Charcoal Grey
[A] PANELS: 26 Ga. R - Black

BOLT TABLE
FRAME LINE 1

LOCATION	QUAN	TYPE	DIA	LENGTH
EC-1/ER-1	8	A325	1/2"	1 1/4"
EC-4/ER-6	4	A325	1/2"	1 1/4"
ER-1/ER-2	4	A325	1/2"	1 1/2"
ER-2/ER-3	4	A325	1/2"	1 1/2"
ER-3/ER-4	8	A325	1/2"	1 3/4"
ER-4/ER-5	4	A325	1/2"	1 1/2"
ER-5/ER-6	4	A325	1/2"	1 1/2"
Cor_Column/Raf	2	A325	3/4"	1 3/4"
Int_Column/Raf	6	A325	3/4"	1 3/4"

MEMBER TABLE
FRAME LINE 1

QUAN	MARK	PART	LENGTH
1	EC-1	W8X18	35'-6"
2	EC-2	W8X18	35'-6"
2	EC-3	W8X18	35'-6"
1	EC-4	W8X18	35'-6"
1	ER-1	W12X16	15'-0 11/16"
1	ER-2	W12X16	16'-3 1/16"
1	ER-3	W12X16	10'-0 1/8"
1	ER-4	W12X16	10'-0 1/8"
1	ER-5	W12X16	16'-3 1/16"
1	ER-6	W12X16	15'-0 11/16"
2	DJ-1	08X35C16	7'-4 3/4"
2	DJ-2	08X35C12	18'-11 3/4"
1	DH-2	08X35C16	18'-0"
10	G-1	08X25Z16	14'-7 1/4"
2	G-2	08X25Z13	14'-7 1/4"
2	G-3	08X25Z14	14'-7 1/4"
2	G-4	08X35C16	16'-0 1/2"
9	G-5	08X25Z16	15'-9 1/4"
5	G-6	08X25Z14	15'-9 1/4"
2	G-7	08X35C16	15'-10 1/2"
2	G-9	08X25Z13	19'-6 1/4"
1	G-10	08X25Z14	19'-6 1/4"
1	G-11	08X25Z16	19'-6 1/4"
1	G-12	08X35C16	19'-7 1/2"
4	CB-1	CABLE250	17'-5 9/16"
2	CB-2	CABLE250	19'-9 1/4"
2	CB-3	CABLE250	19'-6 9/16"
2	JB-1	08X35C16	5'-9 1/2"
2	JB-2	08X35C16	3'-7 1/2"

SPECIAL BOLTS
FRAME LINE 1

ID	QUAN	TYPE	DIA	LENGTH	WASH
1	2	A325	1/2"	1 1/4"	0

FLANGE BRACE TABLE
FRAME LINE 1

ID	MARK	LENGTH
1	FB1B	1'-6"



ENTREPRENEUR HOLDING
85'-0" x 175'-0" x 31'-6"
DATE: 9/14/22 REVISION: 0
ENG: AJR DWN: BJC APPD: AJR

F.O. 26449

ENTREPRENEUR HOLDING

DRAWING STATUS

REV.	DESCRIPTION	DATE

REVISION HISTORY

FOR APPROVAL: THESE DRAWINGS, BEING FOR APPROVAL, ARE BY DEFINITION NOT FINAL, AND ARE FOR CONCEPTUAL REPRESENTATION ONLY. THEIR PURPOSE IS TO CONFIRM PROPER INTERPRETATION OF THE PROJECT DOCUMENTS. ONLY DRAWINGS ISSUED "FOR CONSTRUCTION" CAN BE CONSIDERED AS COMPLETE.

FOR PERMIT: THESE DRAWINGS, BEING FOR PERMIT, ARE BY DEFINITION NOT FINAL. ONLY DRAWINGS ISSUED "FOR CONSTRUCTION" CAN BE CONSIDERED AS COMPLETE.

FOR CONSTRUCTION: FINAL DRAWINGS.

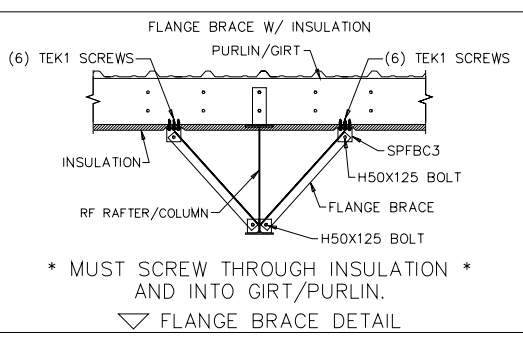
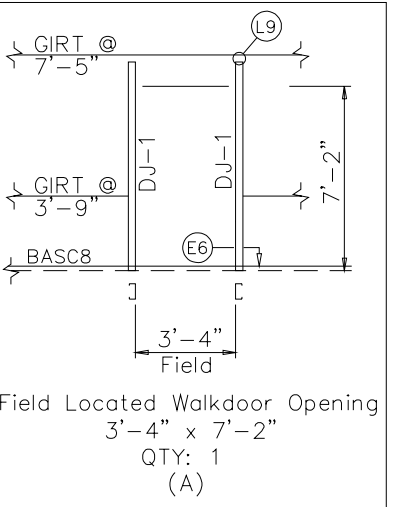

GENERAL NOTES:

1. Use TEK5WW screws in place of SD150 panel screws at all 10 gage members.
2. See detail C7A for field coping of coldform endwall column flange braces.
3. All connections to door or window jambs where the clip is not designated in the clip table / drawing are made with JC# clips (#= Girt Depth).

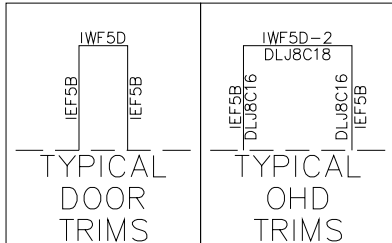

TRIM COLORS

EAVE TRIM = Black	CORNER TRIM = Black
BASE TRIM = Black	GUTTER =
DOOR TRIM = Black	DOWNPOUTS =
RAKE TRIM = Black	
* LINER TRIM = Liner panel color	
* SOFFIT TRIM = Soffit panel color	

* ONLY APPLICABLE IF LINER TRIM OR SOFFIT PANEL IS INDICATED ON BUILDING ORDER.

DRAWING IS NOT TO SCALE

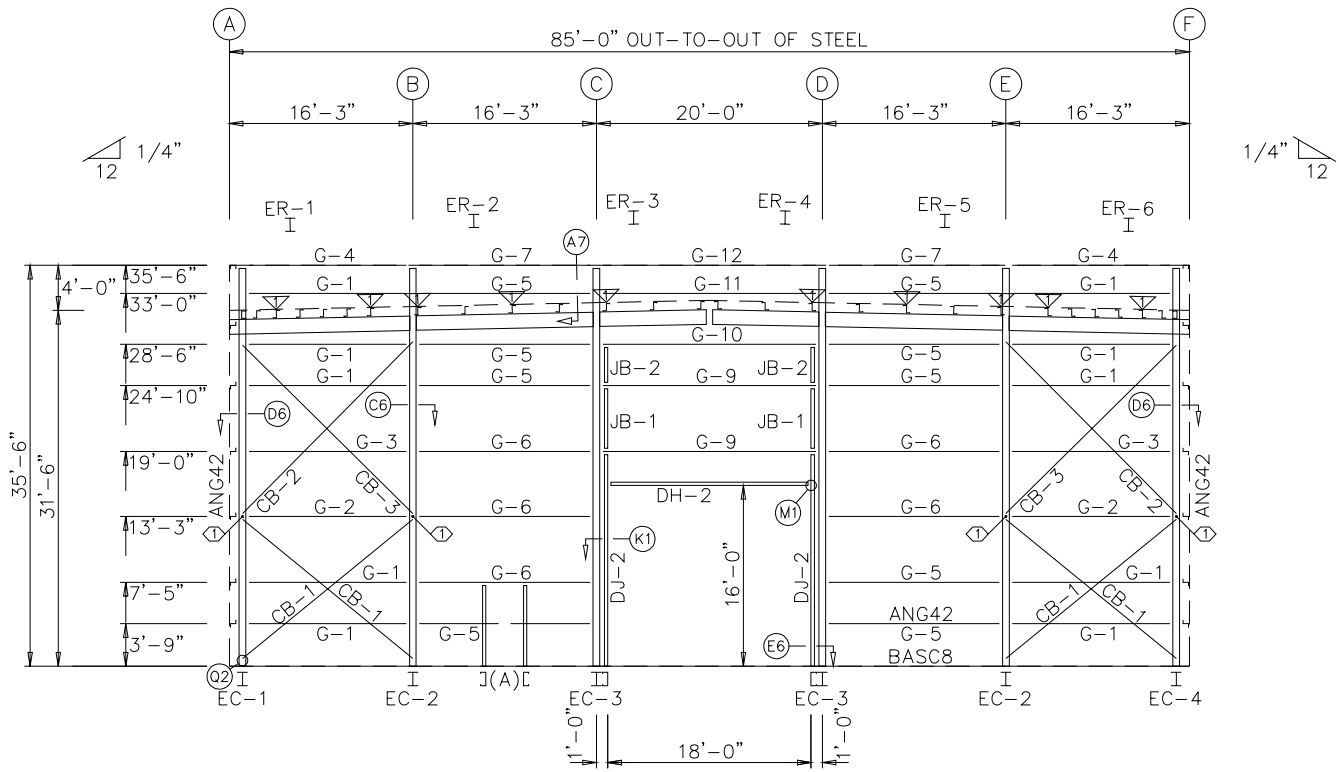

ENDWALL FRAMING: FRAME LINE 9

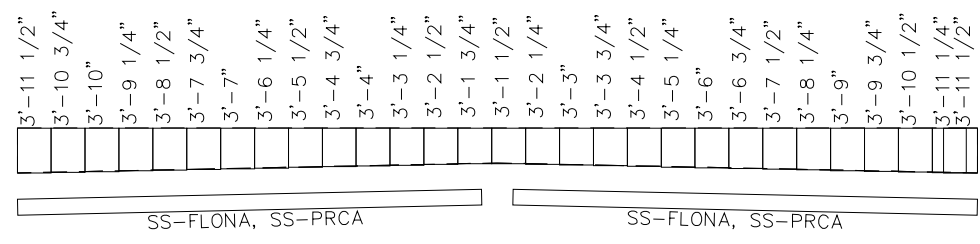

PARAPET BACK SHEETING & TRIM: LINE 9



ENDWALL SHEETING & TRIM: FRAME LINE 9

BOLT TABLE
FRAME LINE 9

LOCATION	QUAN	TYPE	DIA	LENGTH
EC-1/ER-1	8	A325	1/2"	1 1/4"
EC-4/ER-6	4	A325	1/2"	1 1/4"
ER-1/ER-2	4	A325	1/2"	1 1/2"
ER-2/ER-3	4	A325	1/2"	1 1/2"
ER-3/ER-4	8	A325	1/2"	1 3/4"
ER-4/ER-5	4	A325	1/2"	1 1/2"
ER-5/ER-6	4	A325	1/2"	1 1/2"
Cor_Column/Raf	2	A325		1 3/4"
Int_Column/Raf	6	A325	3/4"	1 3/4"

MEMBER TABLE
FRAME LINE 9

QUAN	MARK	PART	LENGTH
1	EC-1	W8X18	35'-6"
2	EC-2	W8X18	35'-6"
2	EC-3	W8X18	35'-6"
1	EC-4	W8X18	35'-6"
1	ER-1	W12X16	15'-0 11/16"
1	ER-2	W12X16	16'-3 1/16"
1	ER-3	W12X16	10'-0 1/8"
1	ER-4	W12X16	10'-0 1/8"
1	ER-5	W12X16	16'-3 1/16"
1	ER-6	W12X16	15'-0 11/16"
2	DJ-1	08X35C16	7'-4 3/4"
2	DJ-2	08X35C12	18'-11 3/4"
1	DH-2	08X35C16	18'-0"
10	G-1	08X25Z16	14'-7 1/4"
2	G-2	08X25Z13	14'-7 1/4"
2	G-3	08X25Z14	14'-7 1/4"
2	G-4	08X35C16	16'-0 1/2"
9	G-5	08X25Z16	15'-9 1/4"
5	G-6	08X25Z14	15'-9 1/4"
2	G-7	08X35C16	15'-10 1/2"
2	G-9	08X25Z13	19'-6 1/4"
1	G-10	08X25Z14	19'-6 1/4"
1	G-11	08X25Z16	19'-6 1/4"
1	G-12	08X35C16	19'-7 1/2"
4	CB-1	CABLE250	17'-5 9/16"
2	CB-2	CABLE250	19'-9 1/4"
2	CB-3	CABLE250	19'-6 9/16"
2	JB-1	08X35C16	5'-9 1/2"
2	JB-2	08X35C16	3'-7 1/2"

SPECIAL BOLTS
FRAME LINE 9

ID	QUAN	TYPE	DIA	LENGTH	WASH
1	2	A325	1/2"	1 1/4"	0

FLANGE BRACE TABLE
FRAME LINE 9

ID	MARK	LENGTH
1	FB1B	1'-6"

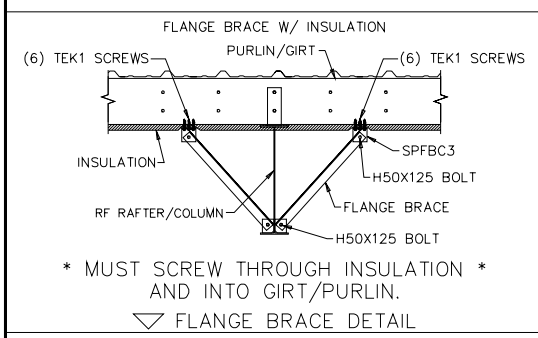
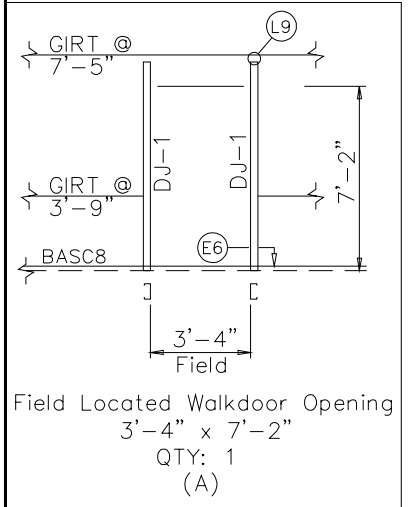

GENERAL NOTES:

1. Use TEK5WW screws in place of SD150 panel screws at all 10 gage members.
2. See detail C7A for field coping of coldform endwall column flange braces.
3. All connections to door or window jambs where the clip is not designated in the clip table / drawing are made with JC# clips (#= Girt Depth).

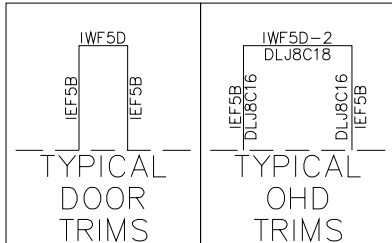

TRIM COLORS

EAVE TRIM = Black	CORNER TRIM = Black
BASE TRIM = Black	GUTTER =
DOOR TRIM = Black	DOWNSPOUTS =
RAKE TRIM = Black	
* LINER TRIM = Liner panel color	
* SOFFIT TRIM = Soffit panel color	

* ONLY APPLICABLE IF LINER TRIM OR SOFFIT PANEL IS INDICATED ON BUILDING ORDER.



ENTREPRENEUR HOLDING
85'-0" x 175'-0" x 31'-6"
DATE: 9/14/22 REVISION: 0
ENG: AJR DWN: BJC APPD: AJR

F.O. 26449

REVISION HISTORY

REV.	DESCRIPTION	DATE

DRAWING STATUS

FOR APPROVAL: THESE DRAWINGS, BEING FOR APPROVAL, ARE BY DEFINITION NOT FINAL, AND ARE FOR CONCEPTUAL REPRESENTATION ONLY. THEIR PURPOSE IS TO CONFIRM PROPER INTERPRETATION OF THE PROJECT DOCUMENTS. ONLY DRAWINGS ISSUED "FOR CONSTRUCTION" CAN BE CONSIDERED AS COMPLETE.

FOR PERMIT: THESE DRAWINGS, BEING FOR PERMIT, ARE BY DEFINITION NOT FINAL. ONLY DRAWINGS ISSUED "FOR CONSTRUCTION" CAN BE CONSIDERED AS COMPLETE.

FOR CONSTRUCTION: THESE DRAWINGS, BEING FOR CONSTRUCTION, ARE BY DEFINITION FINAL DRAWINGS.

DRAWING IS NOT TO SCALE