

**LEGEND**

- EXISTING EVERGREEN TREE
- EXISTING DECIDUOUS TREE
- PROPOSED EVERGREEN TREE
- PROPOSED EVERGREEN TREE BY TREE SPADE
- PROPOSED DECIDUOUS TREE
- PROPOSED SHRUBS
- PROPOSED PERENNIALS
- PROPOSED GRASSES
- GROUNDCOVER AREA
- ASPHALT
- PERMEABLE INTERLOCKING PAVERS
- NATURAL STONE ON CONCRETE
- MAINTENANCE STRIP
- GRASS
- NATURAL STONE SLABS
- PROPOSED VINES
- NEW WOODEN FENCE
- PROPERTY LINE
- CEDARS TO BE REMOVED
- CEDARS TO REMAIN

1	July 13/22	Planting plan and list issued for comment
2	July 14/22	Existing trees labeled and planting plan modifications made as per site visit July 14
3	July 19/22	Site plan issued for arborist
4	Sept 01/22	Streetscape renderings issued for review
5	Sept 02/22	Issued for submission

No.	Date	Revision note

**John K. Szczepaniak**  
 LANDSCAPE ARCHITECT  
 B.A.S.C.A. (C) 2022  
 tel: (613) 731-2777 fax: (613) 731-6989  
 e-mail: jszla@rogers.com



**Kearns Residence**  
 280 Thorold Road,  
 Ottawa

**Landscape Plan**

CHK: JKS  
 DRW: EK, MH  
 DATE: February 09, 2022  
 ID: 2022-02  
 SCALE: 3/32"=1'-0"

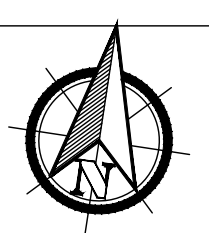

2022-02 - KEARNS 2022-09-02.DWG ISSUED ON: Friday, September 2, 2022 3:11:12 PM



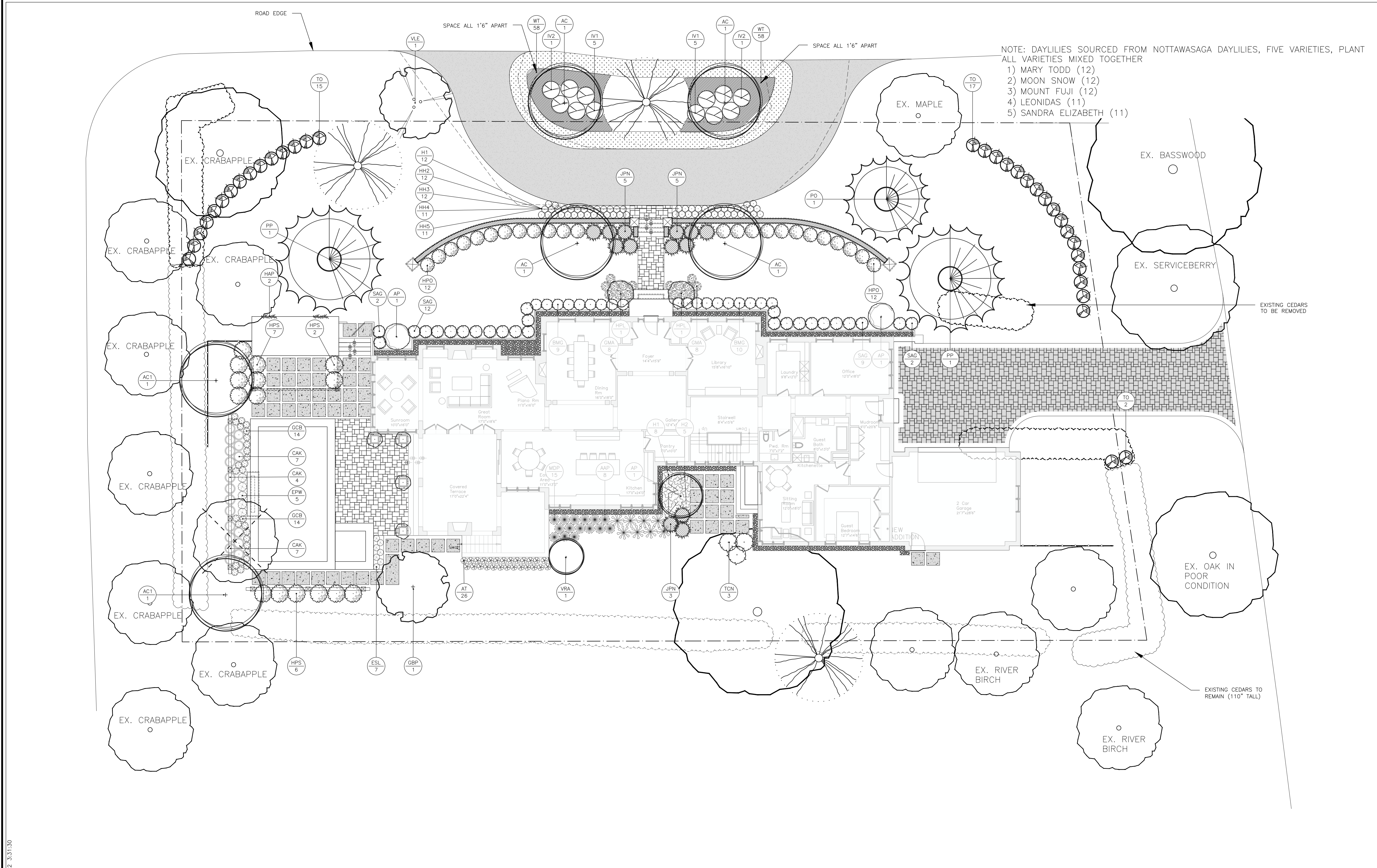

NOTE: DAYLILIES SOURCED FROM NOTTAWASAGA DAYLILIES, FIVE VARIETIES, PLANT ALL VARIETIES MIXED TOGETHER  
 1) MARY TODD (12)  
 2) MOON SNOW (12)  
 3) MOUNT FUJI (12)  
 4) LEONIDAS (11)  
 5) SANDRA ELIZABETH (11)

**LEGEND**

- EXISTING EVERGREEN TREE
- EXISTING DECIDUOUS TREE
- PROPOSED EVERGREEN TREE
- PROPOSED EVERGREEN TREE BY TREE SPADE
- PROPOSED DECIDUOUS TREE
- PROPOSED SHRUBS
- PROPOSED PERENNIALS
- PROPOSED GRASSES
- GROUNDCOVER AREA
- ASPHALT
- PERMEABLE INTERLOCKING PAVERS
- NATURAL STONE ON CONCRETE
- MAINTENANCE STRIP
- GRASS
- NATURAL STONE SLABS
- PROPOSED VINES
- NEW WOODEN FENCE
- PROPERTY LINE

1	July 13/22	Planting plan and list issued for comment
2	July 14/22	Existing trees labeled and planting plan modifications made as per site visit July 14
3	July 19/22	Site plan issued for arborist
4	Sept 01/22	Streetscape renderings issued for review
5	Sept 02/22	Issued for submission

No.	Date	Revision note

**John K. Szczepaniak**  
 LANDSCAPE ARCHITECT  
 (613) 731-2777 fax: (613) 731-6989  
 e-mail: jszla@rogers.com



**Kearns Residence**  
 280 Thorold Road,  
 Ottawa

**Planting Plan**

CHK: JKS  
 DRW: EK, MH  
 DATE: February 09, 2022  
 ID: 2022-02  
 SCALE: 3/32"=1'-0"

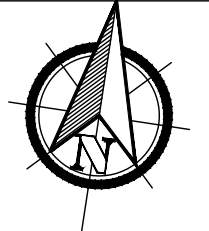

2022-02 - KEARNS 2022-09-02.DWG - ISSUED ON: Friday, September 2, 2022 3:31:30 PM

**Kearns** 03-Aug-22  
 280 Thorold Road

Key	Qty	Botanical Name	Common Name	Size	Cdn	Notes	Revisions
AP	3	Acer palmatum dissectum 'Inaba Shidare'	Red Select Japanese Maple	175 cm ht	BBC	Burgundy colour	
AC	4	Amelanchier canadensis	Serviceberry	50 mm cal	WB	Tree form	
AC1	2	Amelanchier canadensis	Serviceberry	175 cm	WB	Multi Stem	
BMG	19	Buxus microphylla var. insularis 'Green Gem'	Green Gem Boxwood	40cm ht	3 gal pot		
GBP	1	Ginkgo biloba 'Princeton Sentry'	Princeton Sentry Maidenhair Tree	45cm cal	WB		
HAP	2	Hydrangea anomala Petiolaris	Climbing Hydrangea	5 gal	staked vine		
HPO	24	Hydrangea paniculata 'Bobo'	Bobo Hydrangea	50cm ht	3 gal pot		
HPS	15	Hydrangea paniculata 'Strawberry Sundae'	Strawberry Sundae Hydrangea	50cm ht	3 gal pot		
HPL	2	Hydrangea paniculata 'Limelight'	Limelight Hydrangea	175cm ht	7gal pot	STANDARD FORM	
IV1	10	Ilex verticillata Berry Poppins	Berry Poppins Winterberry	60cm ht	3 gal pot	Female	
IV2	2	Ilex verticillata Berry Poppins	Berry Poppins Winterberry	60cm ht	3 gal pot	Male	
JPN	13	Juniperus procumbens 'Nana'	Japanese Garden Juniper	50cm spr	3 gal pot		
VRA	1	Viburnum x rhytidophyloides 'Alleghany'	Alleghany Viburnum				
PO	1	Picea omorika	Serbian Spruce	350 cm ht	tree spade		
PP	2	Picea pungens	Colorado Spruce	350 cm ht	tree spade		
TCN	3	Taxus cuspidata nana	Dwarf Japanese Yew				
TO	34	Thuja occidentalis	White Cedar	250 cm ht	BB		
SAG	25	Spirea x arguta 'Graciosa'	Dwarf Garland Spirea				
VLE	1	Viburnum lentago	Nannyberry	50mm cal	WB	Tree form	

Key	No	Botanical Name	Common Name	Size	Cdn	Notes	Revisions
AAP	8	Aster nova-anglia 'Alma Potschke'	New England Aster	1 gal pot		plant 24" o.c.	
AT	26	Asclepias tuberosa	Butterfly Milkweed	1 gal pot		plant 18" o.c.	
CAR	18	Calamagrostis acutifolia 'Karl Forester'	Feather Reed Grass	1 gal pot		plant 32" o.c.	
EPW	5	Echinacea purpurea 'White Swan'	White Swan Coneflower	1 gal pot		plant 24" o.c.	
ESL	7	Echinacea x Sombata 'Lemon Yellow'	Lemon Yellow Coneflower	1 gal pot		plant 18" o.c.	
GCB	28	Geranium x cantabrigiense 'Biokovo'	Biokovo Cranesbill	1 gal pot		plant 20" o.c.	
GMA	16	Geranium macrorrhizum 'Album'	White Cranesbill	1 gal pot		plant 20" o.c.	
H1	8	Hosta 'Blue Wedgewood'	Blue Wedgewood Hosta	1 gal pot		plant 30" o.c.	
H2	5	Hosta 'Mau Buttercup'	Mau Buttercup Hosta	1 gal pot		plant 24" o.c.	
HH1	12	Hemerocallis 'Mary Todd'	Mary Todd Daylily	1 gal pot		plant 18" o.c.	
HH2	12	Hemerocallis 'Moon Snow'	Moon Snow Daylily	1 gal pot		plant 18" o.c.	
HH3	12	Hemerocallis 'Mount Fuji'	Mount Fuji Daylily	1 gal pot		plant 18" o.c.	
HH4	11	Hemerocallis 'Leonidas'	Leonidas Daylily	1 gal pot		plant 18" o.c.	
HH5	11	Hemerocallis 'Sandra Elizabeth'	Sandra Elizabeth Daylily	1 gal pot		plant 18" o.c.	
MDP	15	Monarda didyma 'Purple Rooster'	Beebalm	1 gal pot		plant 36" o.c.	
WT	116	Waldsteinia temata	Barren Strawberry	4" pot		plant 18" o.c.	

NOTE: daylilies sourced from Wilson Daylilies

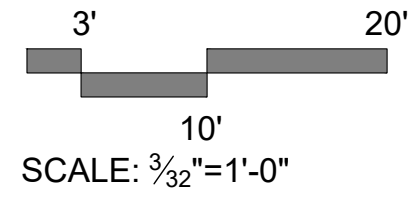





**EXISTING VIEW  
FROM THOROLD  
ROAD**

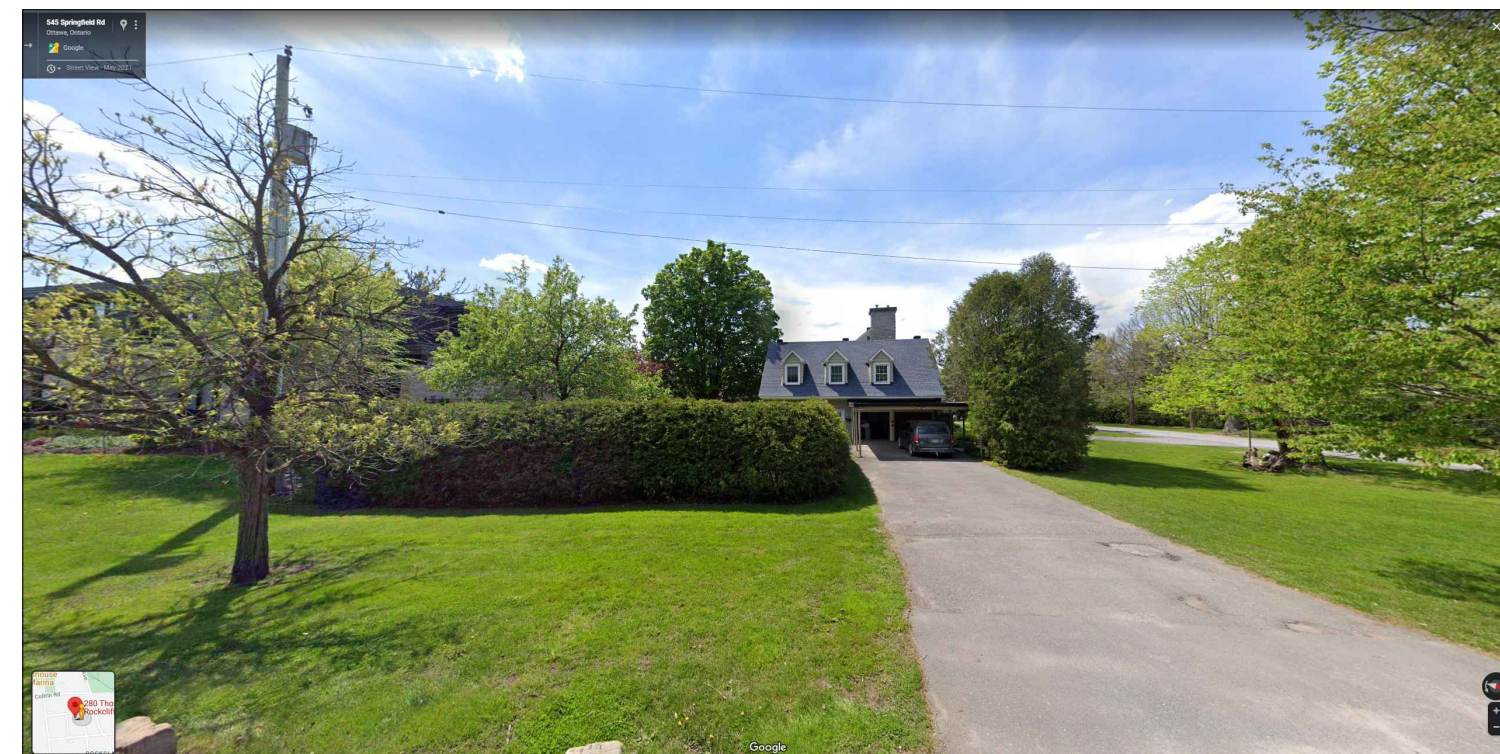

**EXISTING VIEW  
FROM SPRINGFIELD  
ROAD**



**EXISTING VIEW  
FROM MONTAGU  
PLACE**



**PROPOSED VIEW  
FROM THOROLD ROAD**



**PROPOSED VIEW FROM  
SPRINGFIELD ROAD**



**PROPOSED VIEW FROM  
MONTAGU PLACE**



**PROPOSED VIEW FROM NEIGHBOUR'S  
PROPERTY LOOKING AT REAR OF RESIDENCE**

1	July 13/22	Planting plan and list issued for comment
2	July 14/22	Existing trees labeled and planting plan modifications made as per site visit July 14
3	July 19/22	Site plan issued for arborist
4	Sept 01/22	Streetscape renderings issued for review
5	Sept 02/22	Issued for submission

No.	Date	Revision note

**John K. Szczepaniak**  
 LANDSCAPE ARCHITECT  
REGISTERED  
 tel: (613) 731-2777 fax: (613) 731-6989  
 e-mail: jszla@rogers.com



**Kearns  
Residence**  
 280 Thorold Road,  
 Ottawa

**Streetscape Landscape  
Renderings**

CHK: JKS  
 DRW: EK, MH  
 DATE: February 09, 2022  
 ID: 2022-02

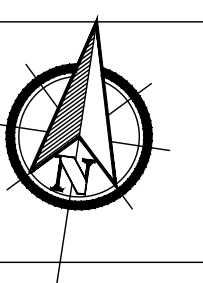





1	July 13/22	Planting plan and list issued for comment
2	July 14/22	Existing trees labeled and planting plan modifications made as per site visit July 14
3	July 19/22	Site plan issued for arborist
4	Sept 01/22	Streetscape renderings issued for review
5	Sept 02/22	Issued for submission

No.	Date	Revision note

**John K. Szczepaniak**  
 LANDSCAPE ARCHITECT  
REGISTERED  
 tel: (613) 731-2777 fax: (613) 731-6989  
 e-mail: jszla@rogers.com



**Kearns Residence**  
 280 Thorold Road,  
 Ottawa

Conceptual Landscape  
 Images

CHK: JKS  
 DRW: EK, MH  
 DATE: February 09, 2022  
 ID: 2022-02

