



**1 SOUTH ELEVATION**  
A200 1 : 50

	<table border="1"> <thead> <tr> <th>no.</th> <th>date</th> <th>revision/issue</th> <th>by</th> </tr> </thead> <tbody> <tr> <td> </td> <td> </td> <td> </td> <td> </td> </tr> </tbody> </table>	no.	date	revision/issue	by					northpoint professional stamp	project title <b>41 ARLINGTON LOW-RISE APARTMENT</b>	date DECEMBER 22, 2022	1. DO NOT SCALE FROM THIS DRAWING 2. CONTRACTOR TO VERIFY ALL DIMENSIONS AND NOTIFY THE ARCHITECT OF ANY DISCREPANCIES BEFORE WORK COMMENCES 3. THIS DRAWING TO BE READ IN CONJUNCTION WITH THE FOLLOWING DRAWINGS: STRUCTURAL, MECHANICAL, ELECTRICAL
		no.	date	revision/issue	by								
address 41 ARLINGTON AVE, OTTAWA, ON, K2P 1C1	scale 1 : 50												
drawing title <b>SOUTH ELEVATION - PROPOSED</b>	drawn AP												
approved SG	plot date 08/11/22												
job. no. <b>2209</b>	drawing no. <b>A200</b>												



**1 WEST ELEVATION**  
A201 1 : 50

	northpoint professional stamp	project title <b>41 ARLINGTON LOW-RISE APARTMENT</b>	date DECEMBER 22, 2022	1. DO NOT SCALE FROM THIS DRAWING 2. CONTRACTOR TO VERIFY ALL DIMENSIONS AND NOTIFY THE ARCHITECT OF ANY DISCREPANCIES BEFORE WORK COMMENCES 3. THIS DRAWING TO BE READ IN CONJUNCTION WITH THE FOLLOWING DRAWINGS: STRUCTURAL, MECHANICAL, ELECTRICAL								
		address 41 ARLINGTON AVE, OTTAWA, ON, K2P 1C1	scale 1 : 50									
drawing title <b>WEST ELEVATION - PROPOSED</b>	drawn AP											
approved SG	plot date 08/11/22											
job. no. <b>2209</b>	drawing no. <b>A201</b>											
<table border="1"> <thead> <tr> <th>no.</th> <th>date</th> <th>revision/issue</th> <th>by</th> </tr> </thead> <tbody> <tr> <td> </td> <td> </td> <td> </td> <td> </td> </tr> </tbody> </table>	no.	date	revision/issue	by								
no.	date	revision/issue	by									

Juxta Architects Inc.  
400 Slater Street, Unit 2102  
Ottawa, ON, K1R 7S7  
613-581-1589

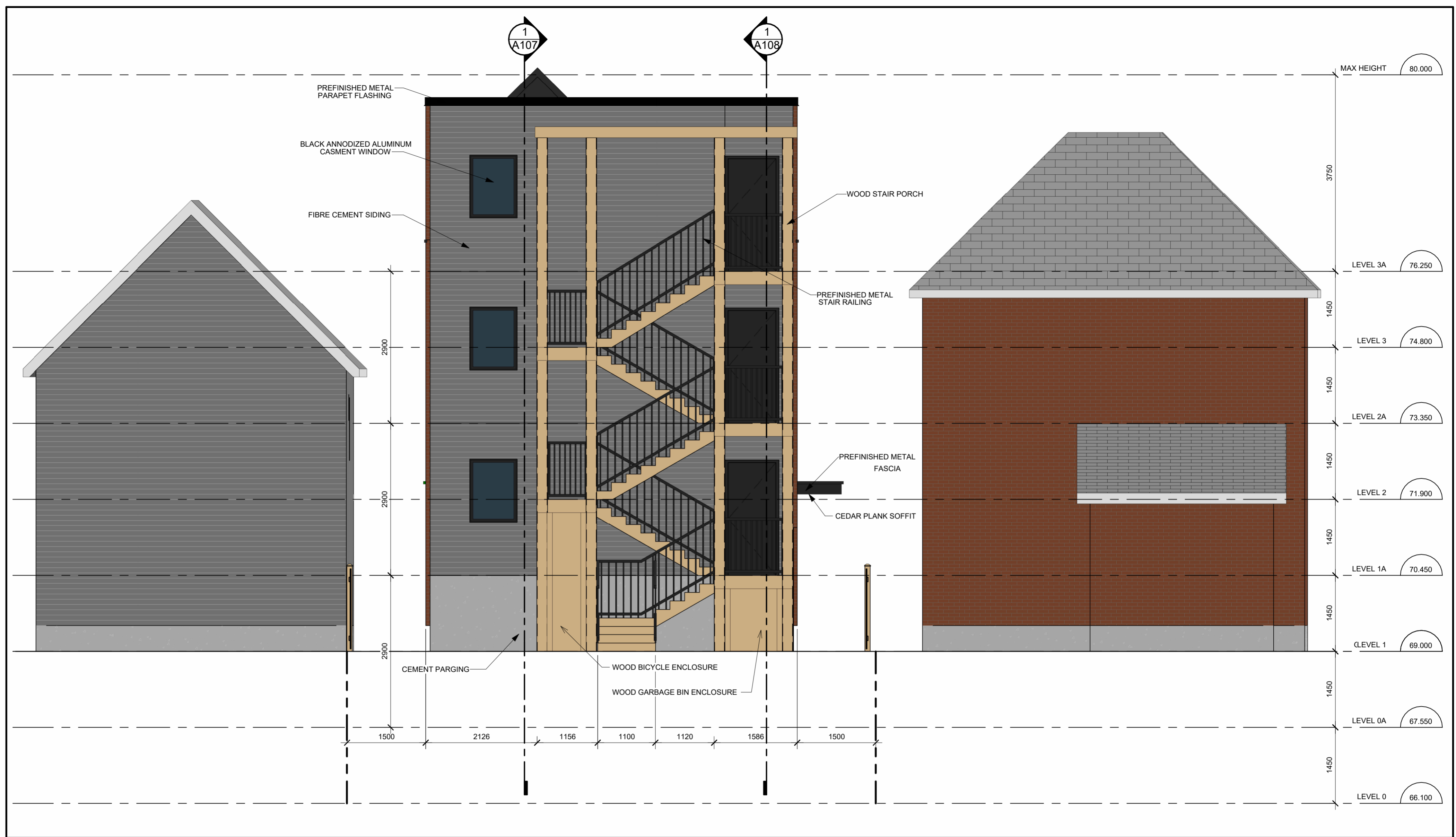

1 NORTH ELEVATION  
A202 1:50



Juxta Architects Inc.  
400 Slater Street, Unit 2102  
Ottawa, ON, K1R 7S7  
613-581-1589

no.	date	revision/issue	by

northpoint

professional stamp

project title  
**41 ARLINGTON LOW-RISE APARTMENT**  
address 41 ARLINGTON AVE, OTTAWA, ON, K2P 1C1  
drawing title  
**NORTH ELEVATION - PROPOSED**

date	DECEMBER 22, 2022
scale	1 : 50
drawn	AP
approved	SG
plot date	08/11/22
job. no.	<b>2209</b>
drawing no.	<b>A202</b>

1. DO NOT SCALE FROM THIS DRAWING  
2. CONTRACTOR TO VERIFY ALL DIMENSIONS AND NOTIFY THE ARCHITECT OF ANY DISCREPANCIES BEFORE WORK COMMENCES  
3. THIS DRAWING TO BE READ IN CONJUNCTION WITH THE FOLLOWING DRAWINGS: STRUCTURAL, MECHANICAL, ELECTRICAL

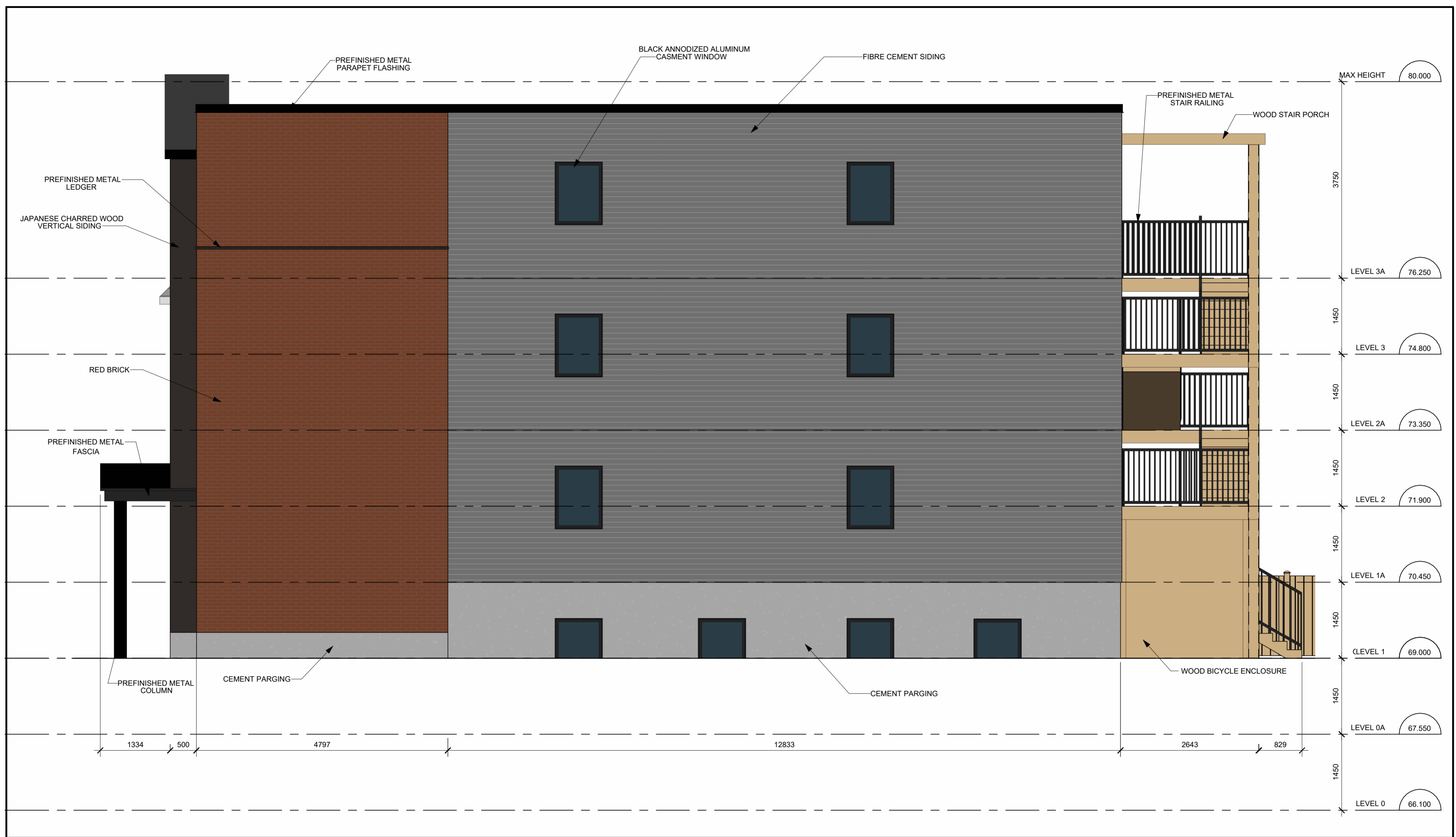

1 EAST ELEVATION  
A203 1 : 50

	northpoint	professional stamp	project title <b>41 ARLINGTON LOW-RISE APARTMENT</b>		date DECEMBER 22, 2022	1. DO NOT SCALE FROM THIS DRAWING 2. CONTRACTOR TO VERIFY ALL DIMENSIONS AND NOTIFY THE ARCHITECT OF ANY DISCREPANCIES BEFORE WORK COMMENCES 3. THIS DRAWING TO BE READ IN CONJUNCTION WITH THE FOLLOWING DRAWINGS: STRUCTURAL, MECHANICAL, ELECTRICAL							
			address 41 ARLINGTON AVE, OTTAWA, ON, K2P 1C1		scale 1 : 50								
drawing title <b>EAST ELEVATION - PROPOSED</b>		drawn AP											
job. no. <b>2209</b>		approved SG											
drawing no. <b>A203</b>		plot date 08/11/22											
Juxta Architects Inc. 400 Slater Street, Unit 2102 Ottawa, ON, K1R 7S7 613-581-1589	<table border="1"> <thead> <tr> <th>no.</th> <th>date</th> <th>revision/issue</th> <th>by</th> </tr> </thead> <tbody> <tr> <td> </td> <td> </td> <td> </td> <td> </td> </tr> </tbody> </table>	no.	date	revision/issue	by					no.	date	revision/issue	by
no.	date	revision/issue	by										



DESIGN INSPIRATION

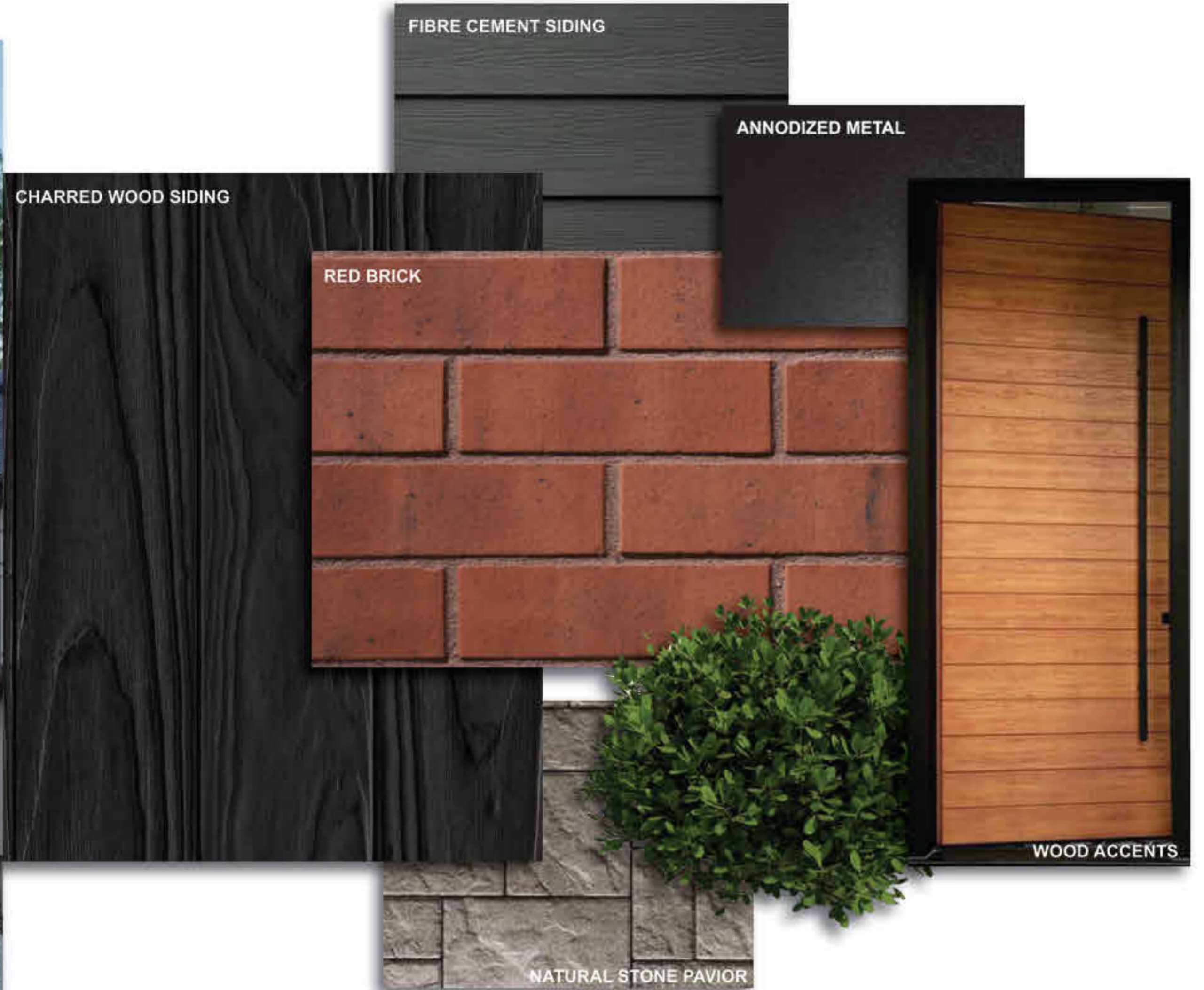

FIBRE CEMENT SIDING

ANNODIZED METAL

CHARRED WOOD SIDING

RED BRICK

WOOD ACCENTS

NATURAL STONE PAVIOR

**juxta**<sub>a</sub>

Juxta Architects Inc.  
400 Slater Street, Unit 2102  
Ottawa, ON, K1R 7S7  
613-581-1589

no.	date	revision/issue	by

northpoint

professional stamp

project title  
**41 ARLINGTON LOW-RISE APARTMENT**  
address 41 ARLINGTON AVE, OTTAWA, ON, K2P 1C1  
drawing title  
**MATERIAL BOARD**

date	DECEMBER 22, 2022
scale	
drawn	AP
approved	SG
plot date	11/30/22
job. no.	<b>2209</b>
drawing no.	<b>A300</b>

1. DO NOT SCALE FROM THIS DRAWING  
2. CONTRACTOR TO VERIFY ALL DIMENSIONS AND NOTIFY THE ARCHITECT OF ANY DISCREPANCIES BEFORE WORK COMMENCES  
3. THIS DRAWING TO BE READ IN CONJUNCTION WITH THE FOLLOWING DRAWINGS: STRUCTURAL, MECHANICAL, ELECTRICAL