

IB(348)

Thomas Dolan Parkway

N 50° 25' 50" E (REFERENCE BEARING)
4.25 2.5 50
4.115.50

18.1.89 (PLAN)

TOWNSHIP

PART I

AREA = 8098.5 m²

PART

INST. N°

LOT

DUNROBIN ROAD

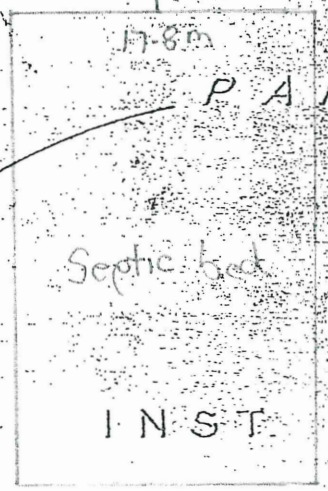
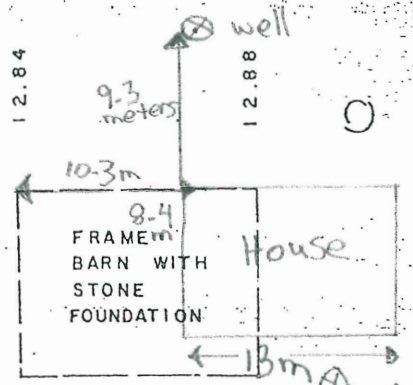
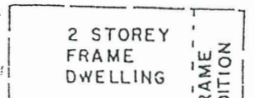
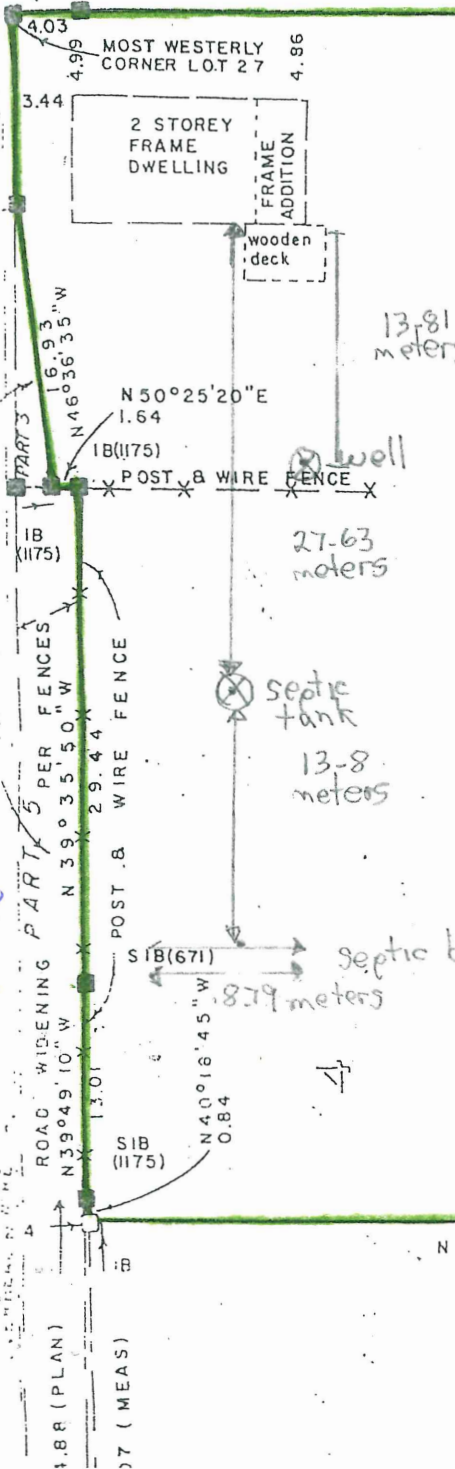

Committee of Adjustment
Received | Reçu le
2023-11-28
City of Ottawa | Ville d'Ottawa
Comité de dérogation

1" = 11.41m

1" = 12.56m

to show 32 for

FR

2750 DUNROBIN RD



Show search results for 2750 dunrobin...

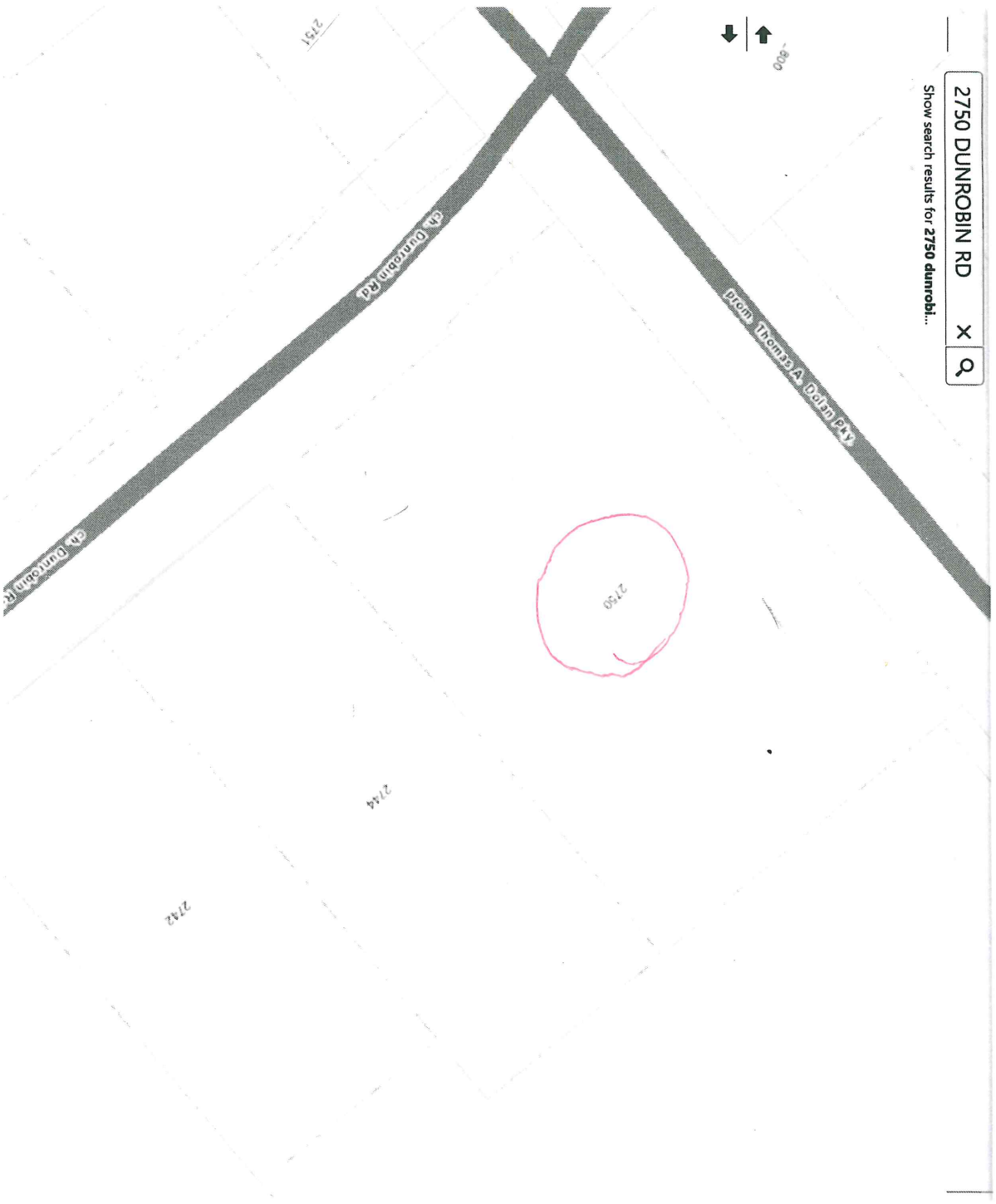

20m

-8462102.600 5688354.649 Meters

N 5 0 0° 5 0 " E (REFERENCE BEARING)
4.25
2 5
1 8 1 . 8 9 (PL)

18(348)

T O W N S H I P

12.84
9.3
12.88
10.3
8.4
1.8

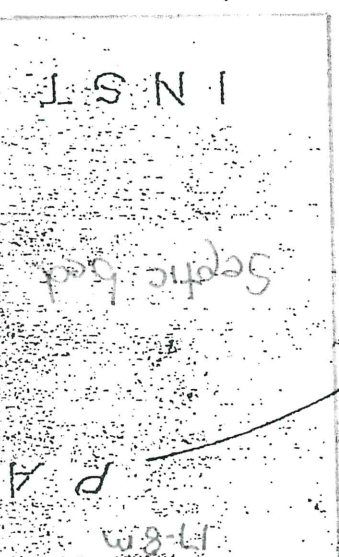
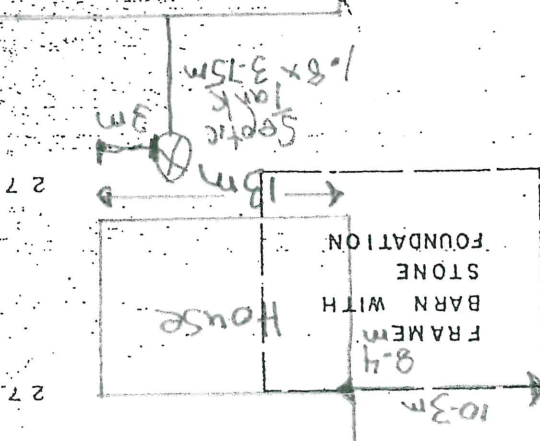

AREA = 8 0 9 8 . 5 m²

P A R T I

4.03
4.99
CORNER LOT 27
MOST WESTERLY

3.44
FRAME DWELLING
2 STOREY
FRAME
FRAME ADDITION
WOODEN deck

13.81 meters
Well
1.64
N 50° 25' 20" E
1.64
IB (1175)
POST 8 WIRE FENCE

27.63 meters
Septic tank
13.8 meters
POST 8 WIRE FENCE
IB (1175)

ROAD WIDENING
N 39° 49' 10" W
13.01
SIB (1175)
0.84
N 40° 18' 45" W
8.79 meters
Septic bed
SIB (671)
29.44
POST 8 WIRE FENCE
PART 5
N 39° 35' 50" W

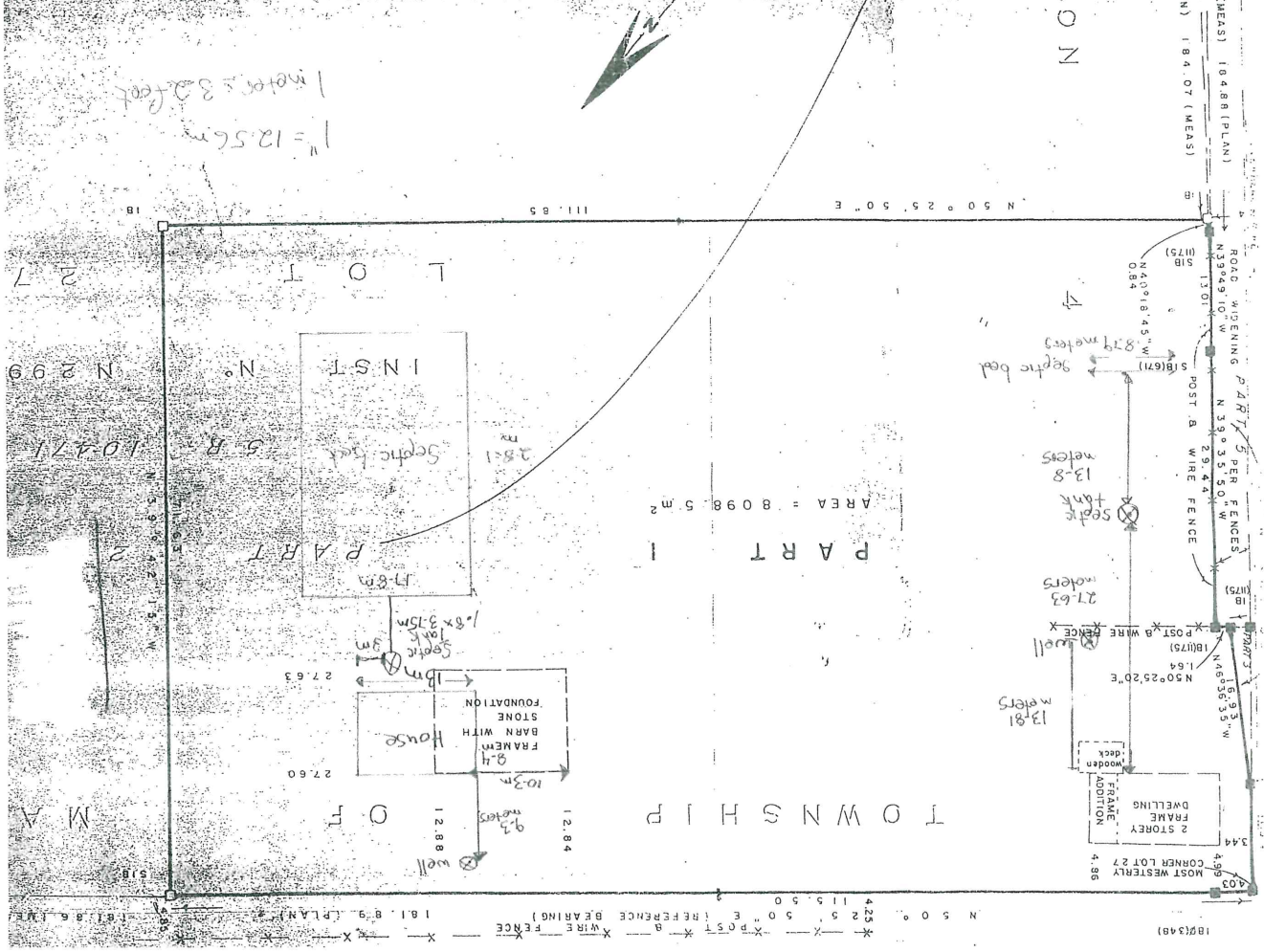

IB(348)

N 50° 25' 50" E (REFERENCE BEARING)

181.89 (PLAN)

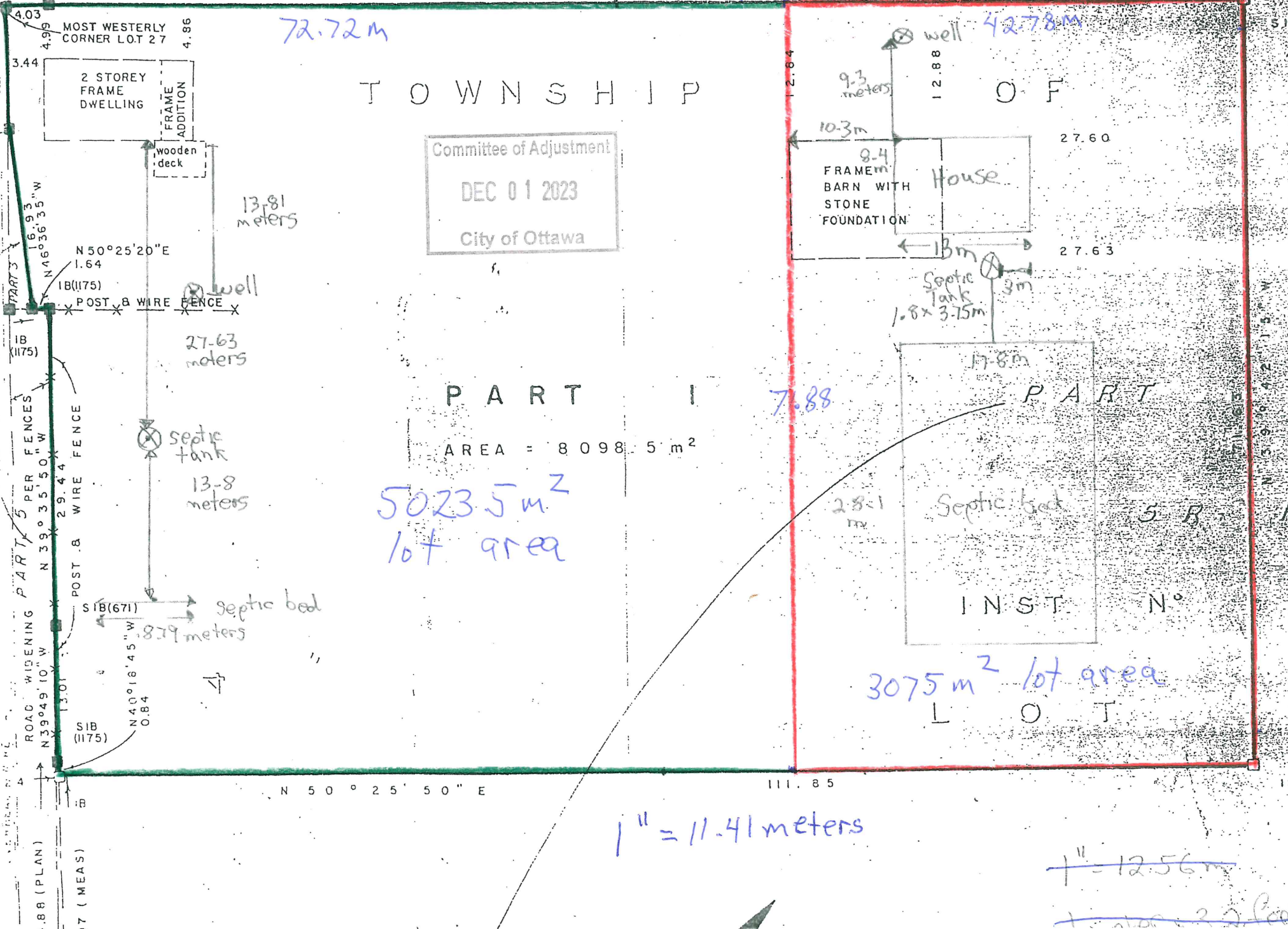

72.72 m

TOWNSHIP

Committee of Adjustment
DEC 01 2023
City of Ottawa

PART I

AREA = 8098.5 m²

5023.5 m²
lot area

7.88

PART II

3075 m² lot area
L O T

1" = 11.41 meters

1" = 12.56 m

1" = 22.26 m