

SKETCH FOR COMMITTEE OF ADJUSTMENT APPLICATION:

#5600 WILLIAM MCEWEN DRIVE

GEOGRAPHIC TOWNSHIP OF NORTH GOWER
CITY OF OTTAWA

SCALE 1:7500 (Metric)
DECEMBER, 2023

THIS IS NOT A PLAN OF SURVEY
THIS SKETCH MAY NOT BE USED FOR ANY
PURPOSE OTHER THAN THAT OF LAND
DIVISION COMMITTEE APPLICATION.

NOTES:

DISTANCES SHOWN ON THIS SKETCH ARE APPROXIMATE AND
ARE TAKEN FROM GEOOTTAWA MAPPING MEASUREMENTS.
HOUSE, WELL AND SEPTIC ON RETAINED LAND ALL LIE
IN EXCESS OF 800m DISTANT FROM ALL PROPOSED
PROPERTY LINES.
SHED ON SEVERED LAND LIES IN EXCESS OF 5m DISTANT
FROM ALL PROPOSED PROPERTY LINES.

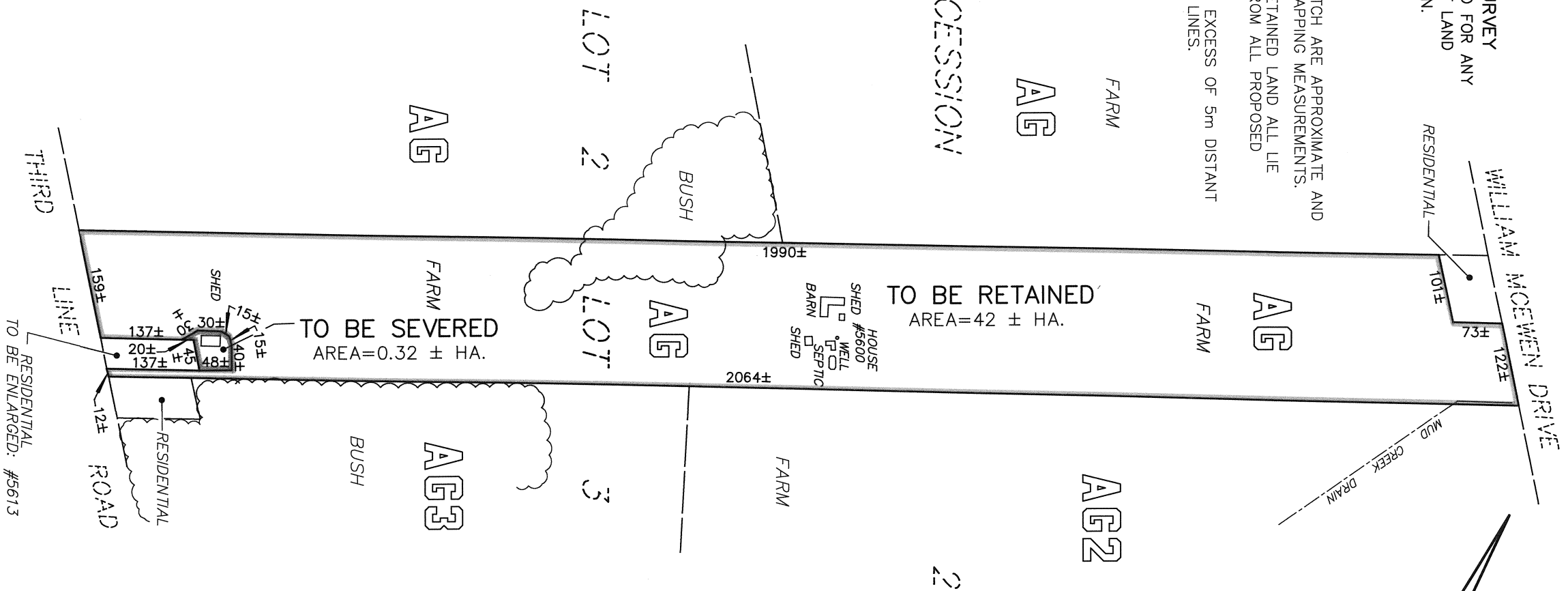
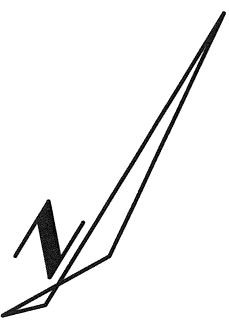

Committee of Adjustment
 Received | Reçu le
2023-12-22
 City of Ottawa | Ville d'Ottawa
Comité de dérogation