

SCHEDULE			
PART	LOT	CONCESSION	P.I.N.
1	PART OF 21	8	PART OF 04447-0031(LT)

**PLAN 4R-35344**  
 Received and deposited  
 March 16<sup>th</sup>, 2023  
 Maya Fullerton  
 Representative for the  
 Land Registrar for the  
 Land Titles Division of  
 Ottawa-carleton (No.4)

**PLAN OF SURVEY**  
 OF PART OF  
**LOT 21, CONCESSION 8**  
 IN THE  
 GEOGRAPHIC TOWNSHIP OF GOULBOURN  
 NOW IN THE  
 CITY OF OTTAWA  
 SCALE 1:2000

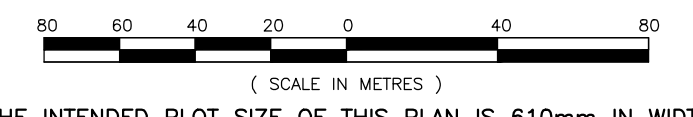

THE INTENDED PLOT SIZE OF THIS PLAN IS 610mm IN WIDTH  
 BY 508mm IN HEIGHT WHEN PLOTTED AT A SCALE OF 1:2000

BENNETT J. FAULHAMMER  
 ONTARIO LAND SURVEYOR

**BEARING NOTE**

BEARINGS ARE MTM GRID, DERIVED FROM OBSERVED REFERENCE POINTS A & B, BY REAL TIME NETWORK (RTN) OBSERVATIONS, MTM ZONE 9, CENTRAL MERIDIAN 76°30'00"W, NAD83 (CSRS)(2010)  
 DISTANCES ARE GROUND AND CAN BE CONVERTED TO GRID BY MULTIPLYING BY THE COMBINED SCALE FACTOR OF 0.99991

**METRIC** DISTANCES AND COORDINATES SHOWN ON THIS PLAN ARE IN METRES AND CAN BE CONVERTED TO FEET BY DIVIDING BY 0.3048

**LEGEND:**

- DENOTES SURVEY MONUMENT SET
- " SURVEY MONUMENT FOUND
- SIB " STANDARD IRON BAR
- SSIB " SHORT STANDARD IRON BAR
- IB " IRON BAR
- RIB " ROUND IRON BAR
- CC " CUT CROSS
- OU " ORIGIN UNKNOWN
- ORP " OBSERVED REFERENCE POINT
- WIT " WITNESS
- M " MEASURED
- S " SET
- (671) " FRED H. GOOCH, O.L.S.
- (1017) " CALLON DIETZ INCORPORATED
- (1046) " R.T. McCURDY, O.L.S.
- (1442) " JOHN H. KENNEDY, O.L.S.
- P1 " PLAN 4R-32689
- D1 " INST. No. CT133507
- D2 " INST. No. N417974
- D3 " INST. No. CT155991

SSIBs WERE SET DUE TO LACK OF OVERBURDEN

**SURVEYOR'S CERTIFICATE**

I CERTIFY THAT:  
 (1) THIS SURVEY AND PLAN ARE CORRECT AND IN ACCORDANCE WITH THE SURVEYS ACT, THE SURVEYORS ACT AND LAND TITLES ACT, AND THE REGULATIONS MADE UNDER THEM.  
 (2) THE SURVEY WAS COMPLETED ON THE 19th DAY OF JANUARY, 2023

MARCH 7, 2023  
 DATE  
**BENNETT J. FAULHAMMER**  
 BENNETT J. FAULHAMMER  
 ONTARIO LAND SURVEYOR

THIS PLAN OF SURVEY RELATES TO AOLS PLAN SUBMISSION FORM NUMBER 2200604.  
 O:\jobs\1 JOBS CALLON DIETZ\2022\22-1829 Ottawa West Developments\Drawing\22-1829.dwg March 7, 2023

**Callon Dietz** INCORPORATED  
 ONTARIO LAND SURVEYORS  
 CARLETON PLACE LONDON NORTH BAY  
 info@callondietz.com callondietz.com

SURVEY BY: RG DRAWN BY: NJ FILE No: 22-1829 PLAN No: X-3312

REGISTERED ISO 9001

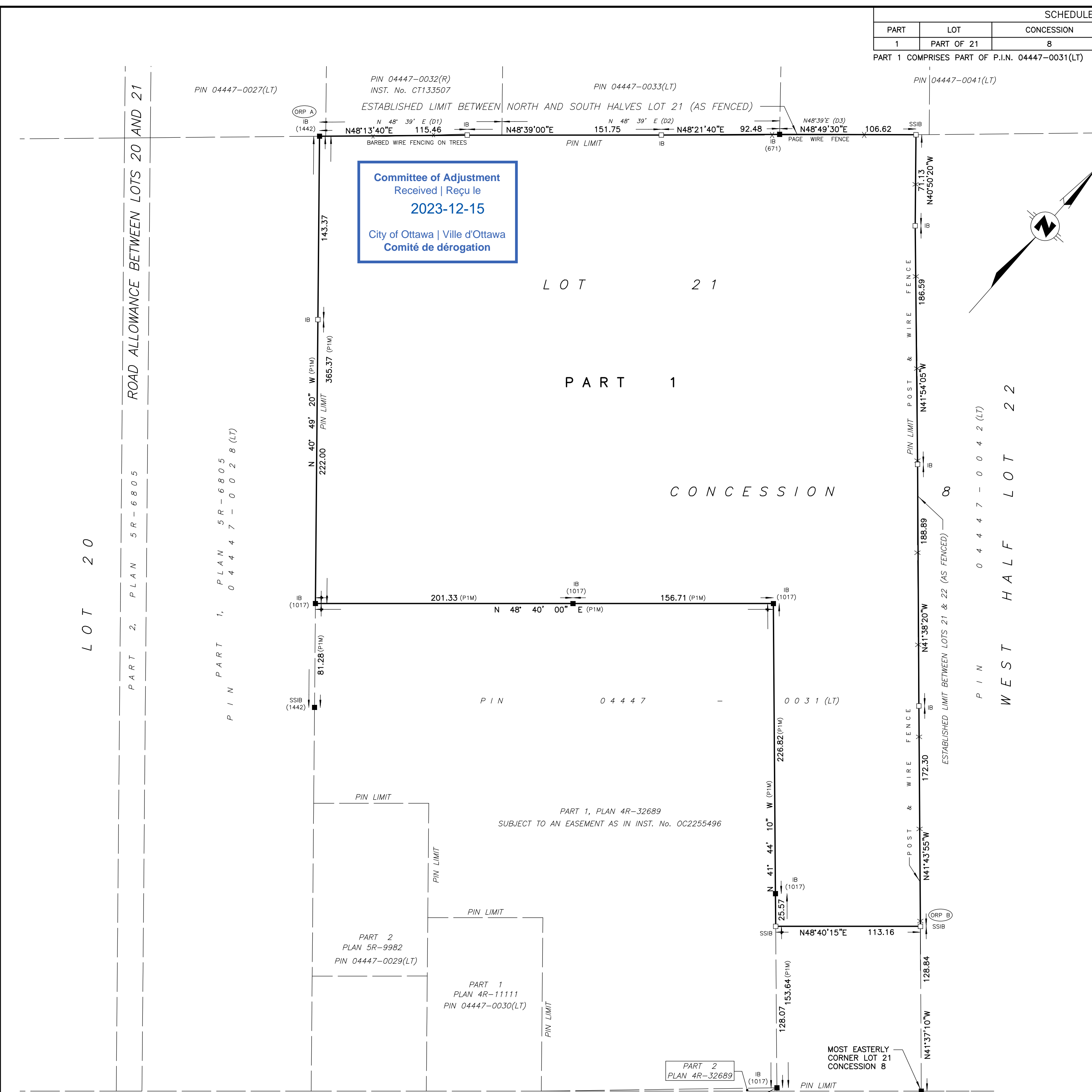

Committee of Adjustment  
 Received | Reçu le  
 2023-12-15  
 City of Ottawa | Ville d'Ottawa  
 Comité de dérogation

**INTEGRATION DATA**

OBSERVED REFERENCE POINTS (ORP'S) DERIVED FROM REAL TIME NETWORK OBSERVATIONS (RTN) AND ARE REFERRED TO MTM ZONE 9 NAD83 (CSRS)(2010) COORDINATES COMPLY WITH RURAL ACCURACY PER SEC.14 (2) OF O. REG. 216/10

POINT ID	NORTHING	EASTING
ORP A	5009672.5	351326.6
ORP B	5009518.8	352087.3

COORDINATES CANNOT, IN THEMSELVES, BE USED TO RE-ESTABLISH CORNERS OR BOUNDARIES SHOWN ON THIS PLAN

**ROAD ALLOWANCE BETWEEN CONCESSIONS 7 AND 8**  
 REGIONAL ROAD No. 12 (KNOWN AS FALLOWFIELD ROAD)  
 P I N 0 4 4 4 7 - 0 0 7 9 (LT)

LOT 20

ROAD ALLOWANCE BETWEEN LOTS 20 AND 21

P I N 0 4 4 4 7 - 0 0 2 8 (LT)











P I N 0 4 4 4 7 - 0 0 4 2 (LT)

WEST HALF LOT 22

NOTE: DEVELOPMENT - AS SHOWN OR OTHERWISE - IS SUBJECT TO PERMITTING (INCL. CITY OF OTTAWA, RIDEAU VALLEY CONSERVATION AUTHORITY) AS APPLICABLE.

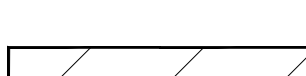
NOTE: DEVELOPMENT - AS SHOWN OR OTHERWISE - IS SUBJECT TO ALL APPLICABLE PROVISIONS OF CITY OF OTTAWA ZONING BY-LAW NO. 2008-250, INCLUDING 'RU' ZONE PROVISIONS. RELIEF FROM THE ZONING BY-LAW COULD BE REQUIRED.

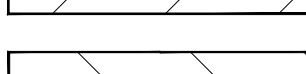
**LEGEND**

-  UNCONSTRAINED
-  WATERCOURSE
-  NEW BUIDLINGS
-  EXISTING BUIDLINGS
-  ACCESS ROAD
-  PROPERTY LINE
-  SEPTIC BED
-  **ME 2 ZONE SETBACK**  
(150 M SETBACK TO PROPERTY ZONED MINERAL EXTRACTION SUBZONE 2 - ME2, PER SECTION 67 OF BY-LAW NO. 2008-250)
-  **ME 3 ZONE SETBACK**  
(150 M SETBACK TO PROPERTY ZONED MINERAL EXTRACTION SUBZONE 3 - ME3, PER SECTION 67 OF BY-LAW NO. 2008-250)
-  **100-YEAR FLOODPLAIN**  
(PER "FLOODPLAIN MAPPING UPDATES PHASE 3" - ACS2019-PIE-EDP-0036)
-  **EIS-RELATED SETBACK**  
(PER FIGURE 1 AND RECOMMENDATIONS OF ENVIRONMENTAL IMPACT STATEMENT PREPARED BY MUNCASTER ENVIRONMENTAL PLANNING INC.)

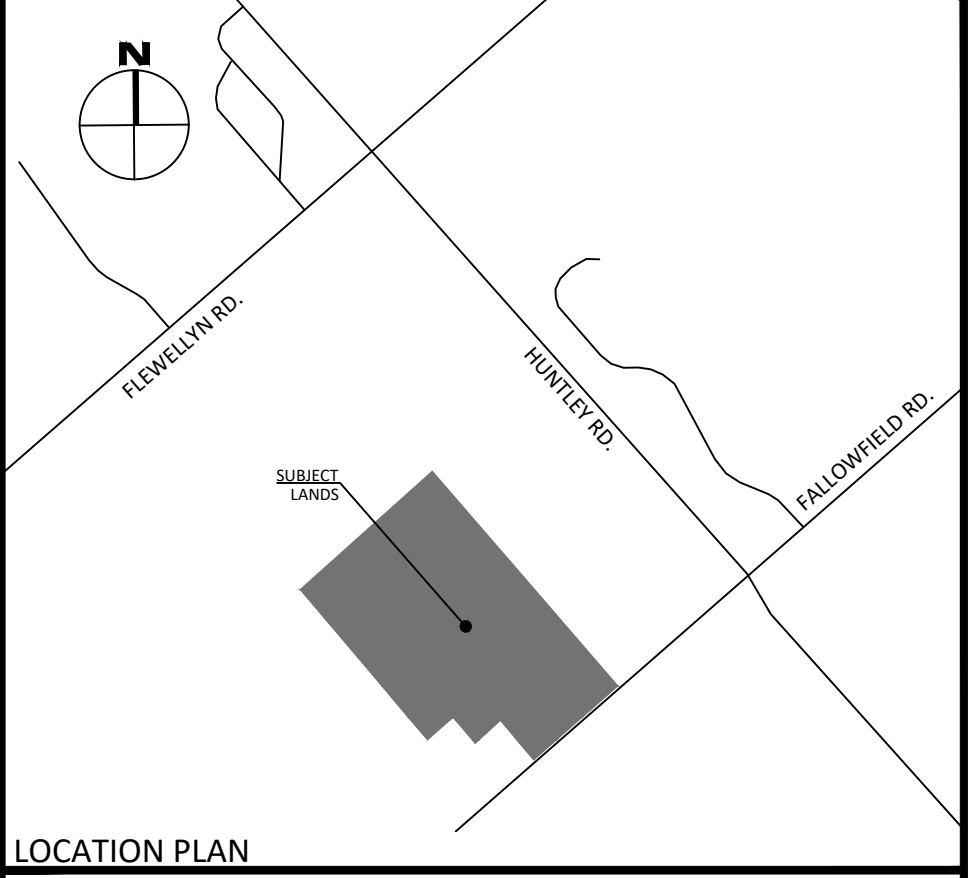

LOCATION PLAN

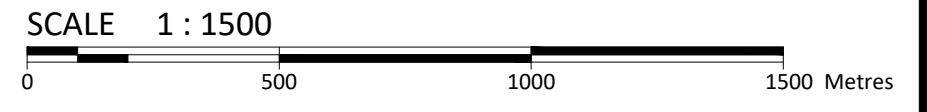

8	ISSUED FOR MINOR VARIANCE	OCT. 25, 2023
7	ISSUED FOR REVIEW	JULI. 24, 2023
6	UPDATED PER NEW R-PLAN	FEB. 28, 2023
5	ISSUED FOR REVIEW	AUG 26, 2022
4	ISSUED FOR REVIEW	APR. 19, 2021
3	REVISED AS PER STAFF COMMENTS	JAN. 29, 2020
2	REVISED PER STAFF COMMENTS	DEC. 02, 2019
1	ISSUED FOR SEVERANCE	NOV. 22, 2019

No. Revision/Issue Date  
Check and verify all dimensions before proceeding with the work Do not scale drawings

**McINTOSH PERRY**  
115 Walgreen Road, RR3, Carp, ON K0A 1L0  
Tel: 613-836-2184 Fax: 613-836-3742  
www.mcintoshperry.com

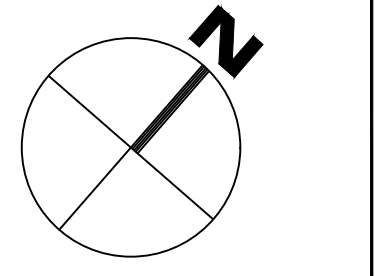

Stamp:

Client: OTTAWA WEST DEVELOPMENT INC.

Project: 6435 FALLOWFIELD ROAD

OTTAWA ON

Drawing Title: SKETCH FOR MINOR VARIANCE

Scale: 1:1000	Project Number: OCP-17-0661
Drawn by: N.V.	Checked By: B.C.
Designed By: N.V.	Drawing Number: SP-2
Date: JAN 10, 2019	

Table - Minor Variance Application				October 25, 2023
Item	Description	Required	Proposed	Relief Requested
1	Setback from ME2 Zone	150 m	25 m	125 m
2	Setback from ME3 Zone	150 m	81.35 m	68.65 m

**Committee of Adjustment**  
Received | Reçu le  
**2023-12-15**  
City of Ottawa | Ville d'Ottawa  
Comité de dérogation

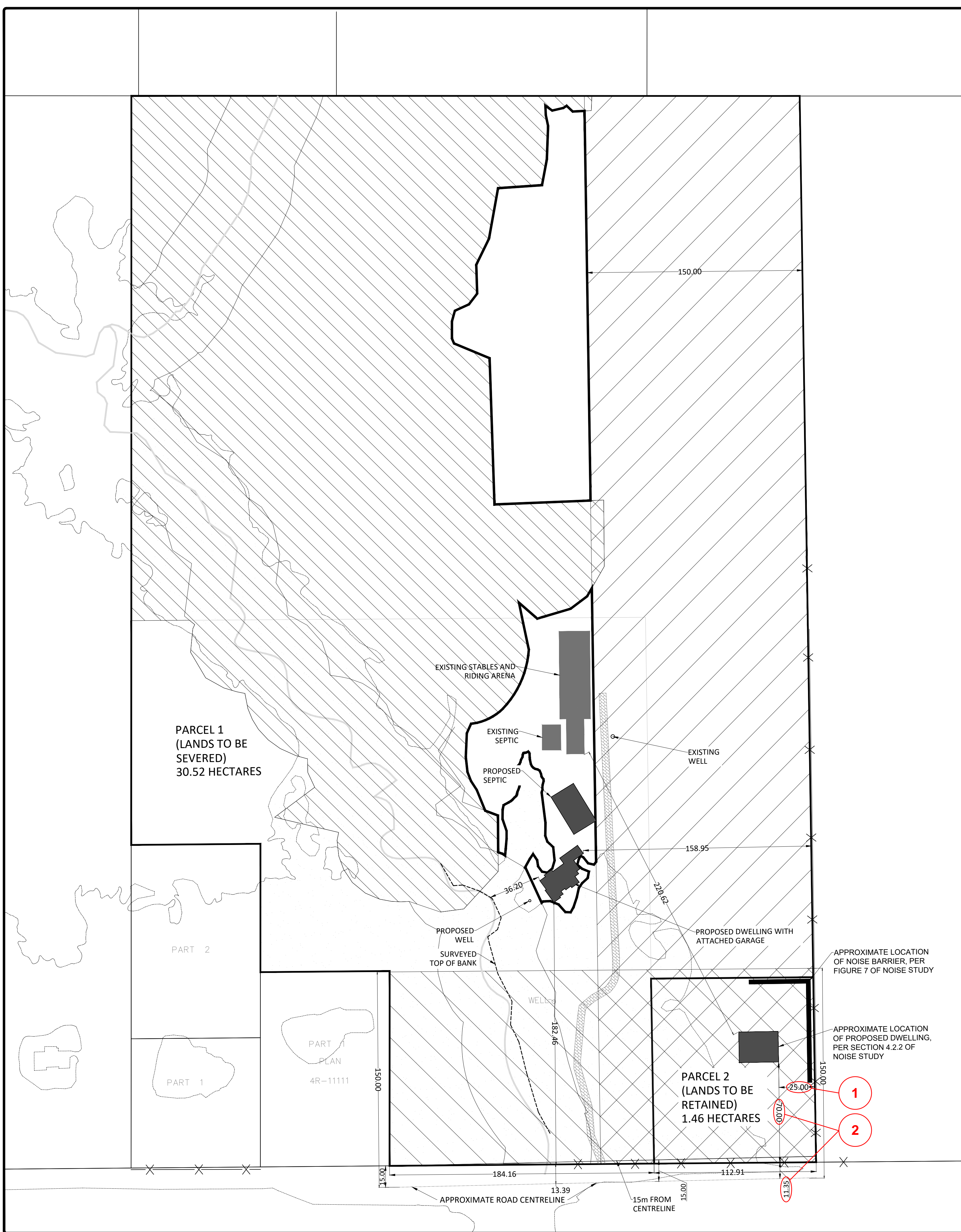

FILENAME: (U:\Ottawa\01 Project - Proposals\2023\17-0661\6435 Fallowfield Road\Drawing\Planning Drawings\PCS-17-0661\_Presentation.dwg  
LAST SAVED: Wednesday, October 25, 2023 10:51:54 AM BY: m.ajp  
LAST PLOTTED: Wednesday, October 25, 2023 10:51:54 AM





