

| Key | Qty | Botanical Name | Common Name | Size | Cdn | Notes | Revisions |
|-----|-----|--|----------------------|-----------|-----------|---------------|-----------|
| AC | 1 | Amelanchier canadensis | Serviceberry | 175 cm | WB | Multi Stem | |
| AS | 1 | Acer saccharum | Sugar Maple | 70 mm cal | WB | | |
| BMG | 18 | Buxus microphylla var. insularis 'Green Gem' | Green Gem Boxwood | 40cm ht | 3 gal pot | | |
| HPB | 11 | Hydrangea paniculata 'Bobo' | Bobo Hydrangea | | 3 gal pot | | |
| HPL | 2 | Hydrangea paniculata 'Limelight' | Limelight Hydrangea | 175cm ht | 7gal pot | STANDARD FORM | |
| SVB | 1 | Syringa x vulgaris 'Belle de Nancy' | Donald Wyman Lilac | 125 cm ht | BB | Dense sp. | |
| SVM | 1 | Syringa x vulgaris 'Madame Lemoine' | Madame Lemoine Lilac | 125 cm ht | BB | Dense sp. | |

| Key | No | Botanical Name | Common Name | Size | Cdn | Notes | Revisions |
|-----|----|--------------------------------------|----------------------------|-----------|----------------|-------|-----------|
| GMB | 24 | Geranium macrorrhizum 'Bevans' | Cranesbill | 1 gal pot | plant 20" o.c. | | |
| GMS | 27 | Geranium macrorrhizum 'Spessart' | Cranesbill | 1 gal pot | plant 20" o.c. | | |
| HBW | 22 | Hosta 'Blue Wedgewood' | Blue Wedgewood Hosta | 1 gal pot | plant 24" o.c. | | |
| HSF | 22 | Hosta 'Summer Fragrance' | Summer Fragrance Hosta | 1 gal pot | plant 36" o.c. | | |
| PA1 | 2 | Paeonia lactiflora 'Festiva Maxima' | Semi-Double Japanese Peony | 1 gal pot | plant 34" o.c. | | |
| PA3 | 2 | Paeonia lactiflora 'Jan van Leeuwen' | Single Japanese Peony | 1 gal pot | plant 34" o.c. | | |
| PA2 | 2 | Paeonia lactiflora 'Krinkled White' | Krinkled White Peony | 1 gal pot | plant 36" o.c. | | |

General Notes

- This drawing to be read in conjunction with architectural drawings and other consultants' drawings.
- It is the responsibility of the appropriate contractor or official to report any errors, omissions or discrepancies in this plan with actual conditions or other consultant plans prior to commencing work.
- The Landscape Architect is not responsible for subsurface conditions.
- It is the responsibility of the appropriate contractor to obtain all required permits and to obey all local bylaws and regulations.
- It is the responsibility of the appropriate contractor to determine the location of all underground services before the start to include: telephone cables, cable television, hydro cables, lights and power lines, weeping tiles, storm and sanitary sewers, natural gas lines, irrigation lines, etc.
- The contractor is to reinstate all areas and items damaged as a result of construction activities.
- Plant substitutions will not be accepted without prior approval of the Landscape Architect in writing.
- Positive drainage to be maintained at all times away from the building.
- Retain and protect all existing trees except those noted in the drawing.
- Base information for this drawing was prepared using the survey plan prepared by Annis O'Sullivan, Vollebakk LTD, dated January 16, 2023

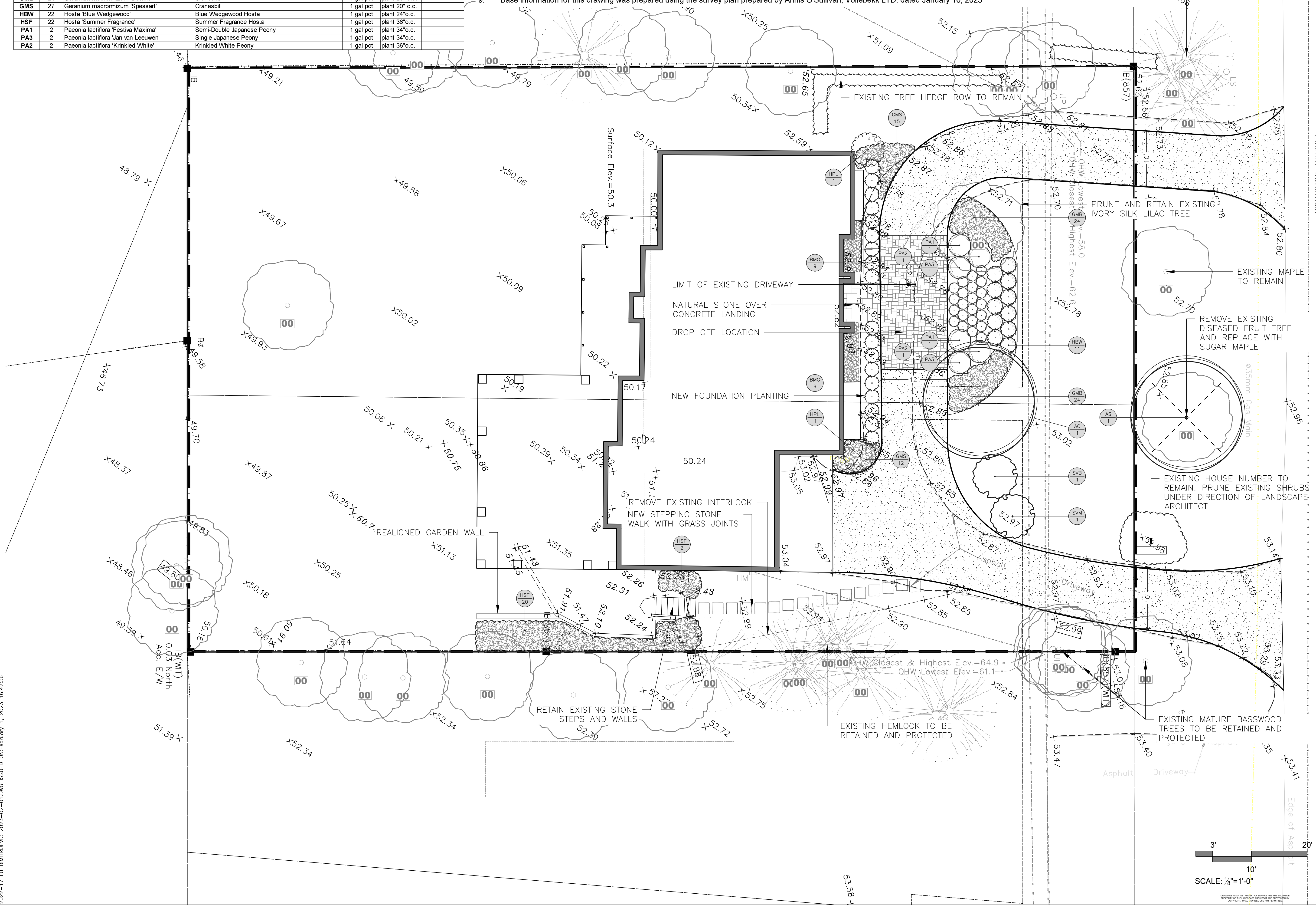

LEGEND

- EXISTING EVERGREEN TREE
- EXISTING DECIDUOUS TREE
- EXISTING DECIDUOUS TREE TO BE REMOVED
- PROPOSED DECIDUOUS TREE
- PROPOSED SHRUBS
- PROPOSED PERENNIALS
- ASPHALT DRIVEWAY
- RIVER ROCK
- PERMEABLE INTERLOCKING PAVERS
- NATURAL STONE OVER CONCRETE LANDING
- STEPPING STONES
- EXISTING FENCE
- PROPERTY LINE

| No. | Date | Revision note |
|-----|-----------|-------------------------------|
| 1 | Jan 25/23 | Preliminary Issued for review |
| 2 | Jan 31/23 | Issued for review |
| 3 | Feb 01/23 | Issued for submission |

John K. Szczepaniak
LANDSCAPE ARCHITECT
tel: (613) 731-2777 fax: (613) 731-6989
e-mail: jszla@rogers.com



Lu Dimitrijevic
Residence
125 Lakeway Drive,
Ottawa

Landscape Plan

CHK: JKS
DRW: EK
DATE: Oct 25, 2022
ID: 2022-17
SCALE: 1/8" = 1'-0"

