



**Tree Information report for  
125 Clarendon Ave  
Ottawa, ON  
K1Y 0R2**

Prepared for Meghan Myles

613-304-9204  
Mylesmeghan@yahoo.ca

Prepared by Dave Buttivant  
ISA ON-1174A  
Eastern Ontario Arborists Inc.  
PO box 8241  
Ottawa, Ontario  
K1G 3H7  
613-668-3283

August 5, 2021

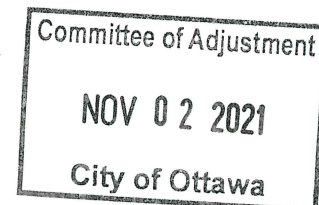

## Introduction

This report has been prepared to adhere with the City of Ottawa Tree Conservation Report Guidelines and the Infill Tree Conservation Program. A site visit was conducted on Friday July 30, 2021 by ISA certified arborist Dave Buttivant(ISA ON1174A) at the above mentioned address to assess all trees affected by future development. **This report should be provided to The City of Ottawa forestry department for review and to ALL contractors working on site during excavation and construction.**

## Arborist Assessment

Attached is a site plan. **After reviewing the site plan and conducting a site visit it would appear NO trees greater than 30 cm DBH on private or adjacent property will be affected by future construction.**

**If using heavy equipment it is recommended a 3" layer of mulch be applied over the critical root zone of any trees to avoid soil compaction.**

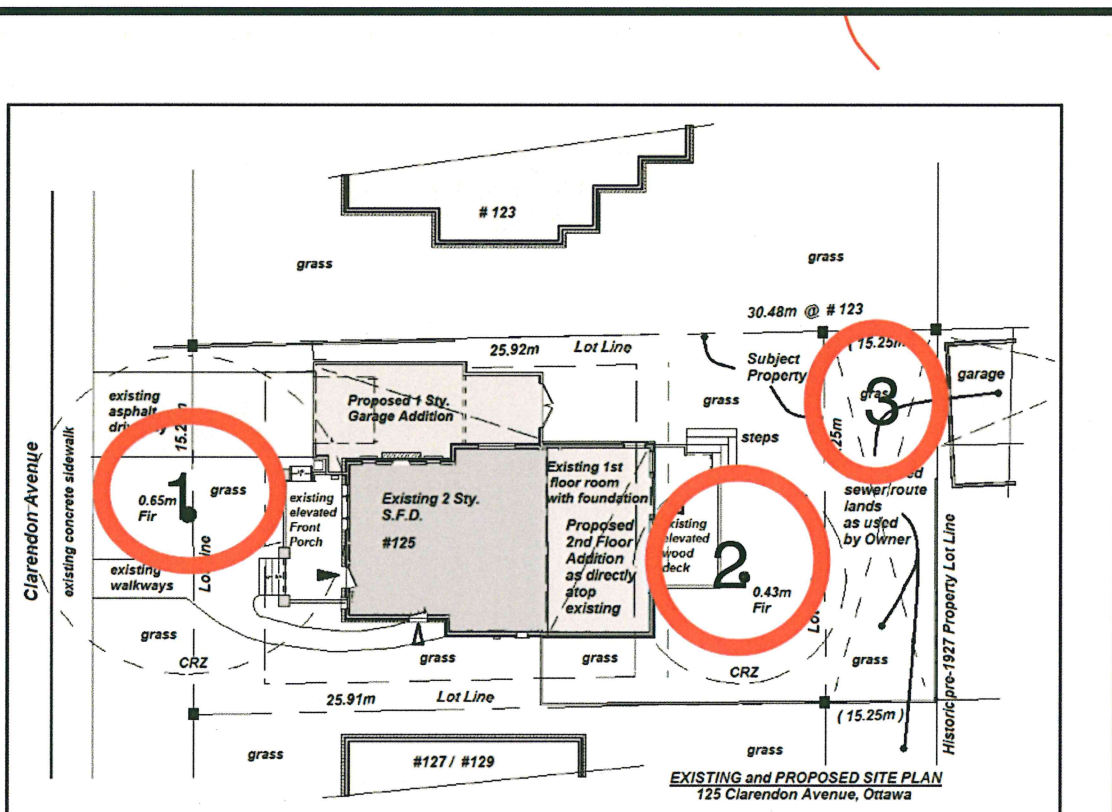

| # | SPECIES      | DBH/cm | CRZ/m | OWNERSHIP | CONDITION | ACTION |
|---|--------------|--------|-------|-----------|-----------|--------|
| 1 | BLUE SPRUCE  | 65     | 6.5   | PRIVATE   | GOOD      | RETAIN |
| 2 | WHITE SPRUCE | 43     | 4.3   | PRIVATE   | GOOD      | RETAIN |
| 3 | APPLE        | 25     | 2.5   | PRIVATE   | GOOD      | RETAIN |





| Application Type               | Report Requirements             |           | Application Fee              |                          | Compensation            |                               |
|--------------------------------|---------------------------------|-----------|------------------------------|--------------------------|-------------------------|-------------------------------|
|                                | City                            | Private   | City                         | Private                  | City                    | Private                       |
| Construction or no development | TIR short (call 311 to confirm) | TIR short | \$150/tree to \$750 max      | \$150/tree to \$750 max  | Trunk Formula valuation | 1:1 replacement               |
| Infill or demolition           | TIR full                        | TIR full  | \$500/tree to \$2500 max     | \$500/tree to \$2500 max | Trunk Formula valuation | 30-49 cm: 2:1 replacement     |
|                                |                                 |           |                              |                          |                         | ≥50 cm: 3:1 replacement       |
|                                |                                 |           |                              |                          |                         | OR \$400 per tree not planted |
| Planning Act                   | TCR                             | TCR       | Included in development fees |                          | Through Landscape Plan  |                               |

### Information for contractors when working around trees

**Soil compaction and vibrations from construction equipment can cause root damage. The Municipal Trees and Natural Areas Protection By-law requires that contractors working near trees must:**

- erect a fence at the critical root zone (CRZ) of trees**
- not place any material or equipment within the CRZ of the tree**
- not attach any signs, notices or posters to any tree**
- not raise or lower the existing grade within the CRZ of a tree without approval of Forestry Services**
- not tunnel or bore when digging within the CRZ of any tree**
- not damage the root system, trunk or branches of any tree**
- ensure that exhaust fumes from all equipment are not directed towards any tree's canopy**

Please visit <http://www.ottawa.ca/treebylaw> to be sure of all of your requirements prior to demolition.

Any questions, concerns or City of Ottawa forestry department feedback can be directed to:

Dave Buttivant (ISA ON1174A \*TRAQ)  
 613-668-3283  
 Dave@easternontarioarborists.ca