

Committee of Adjustment
MAY 13 2024
City of Ottawa



Street View

Multi-family Home Transformation

1267, Dorchester Ave.
Ottawa, ON K1Z 8E5

Architectural Drawings for Minor Variance
2024-05-07

client

1234 8390 Canada Inc
34, Glencarn Ave. Ottawa, ON K1S 1M6

architecture



revisions

0 2024/05/07 Minor Variance

nota bene

This design is the intellectual property of ITTUE. Its contents are confidential. It is forbidden to use the information contained in this drawing for purposes other than those specifically authorized by ITTUE.

These drawings are issued for a minor variance application and are not to be used for construction.

projet | project

122
Multi-family Home Transformation
1267, Dorchester Avenue, Ottawa

dessin | drawing

General Information

échelle | scale

émis | issued **Minor Variance**

par | by **FT**

date **May 7, 2024**

feuille | sheet revision

A.2 0

ANSI B 11 x 17
1267 dorchester permit.pln



Birdeye View

ZONING INFORMATION

Dwelling Type	R4-UC Sub-Zone	Lot Width (m)	Lot Area (m ²)	Bldg. Height (m)	Front Yard (m)	Rear Yard (m)	I-Side Yard (m)	End Notes
Low-rise Apartment	REQUIRED	min. 10	min. 300	max. 11	min. 4.5	varies ⁴	min. 1.5	11, 12, 13
Maximum of 8 units	PROPOSED	19.20	584.64	8	9.17	7.62	1.52	

BUILDING INFORMATION

	EXISTING	PROPOSED
Occupancy	Multi-unit housing	Multi-unit housing
Floors	2 above ground + basement	2 above ground + basement
Units	4 one-bedroom apartments	4 three-bedroom + 2 two-bedroom apartments
Roof	Pitched, asphalt shingles	Pitched, metal sheet
Cladding	Masonry	Masonry + metal cladding
Foundation	CMU	CMU + concrete
Footprint	112.88 sq m (1215 sq ft)	205.50 sq m (2175 sq ft)

LOT INFORMATION

Area	584.64 sq m (±6293 sq ft)
Width	19.20 m (±63 ft)
Depth	30.45 m (±100 ft)
Sub-zone	R4-UC (see Zoning By-law 2008-250, Part 6 for details)

nota bene
 This design is the intellectual property of ITTUE.
 Its contents are confidential. It is forbidden to use
 the information contained in this drawing for
 purposes other than those specifically authorized
 by ITTUE.
**These drawings are issued for a minor variance
 application and are not to be used for
 construction.**

projet | project
122
**Multi-family Home
 Transformation**
 1267, Dorchester Avenue, Ottawa
 dessin | drawing
Site Plan

échelle | scale **1:160**
 émis | issued **Minor Variance**
 par | by **FT**
 date **May 7, 2024**
 feuille | sheet **revision**
0

A.3

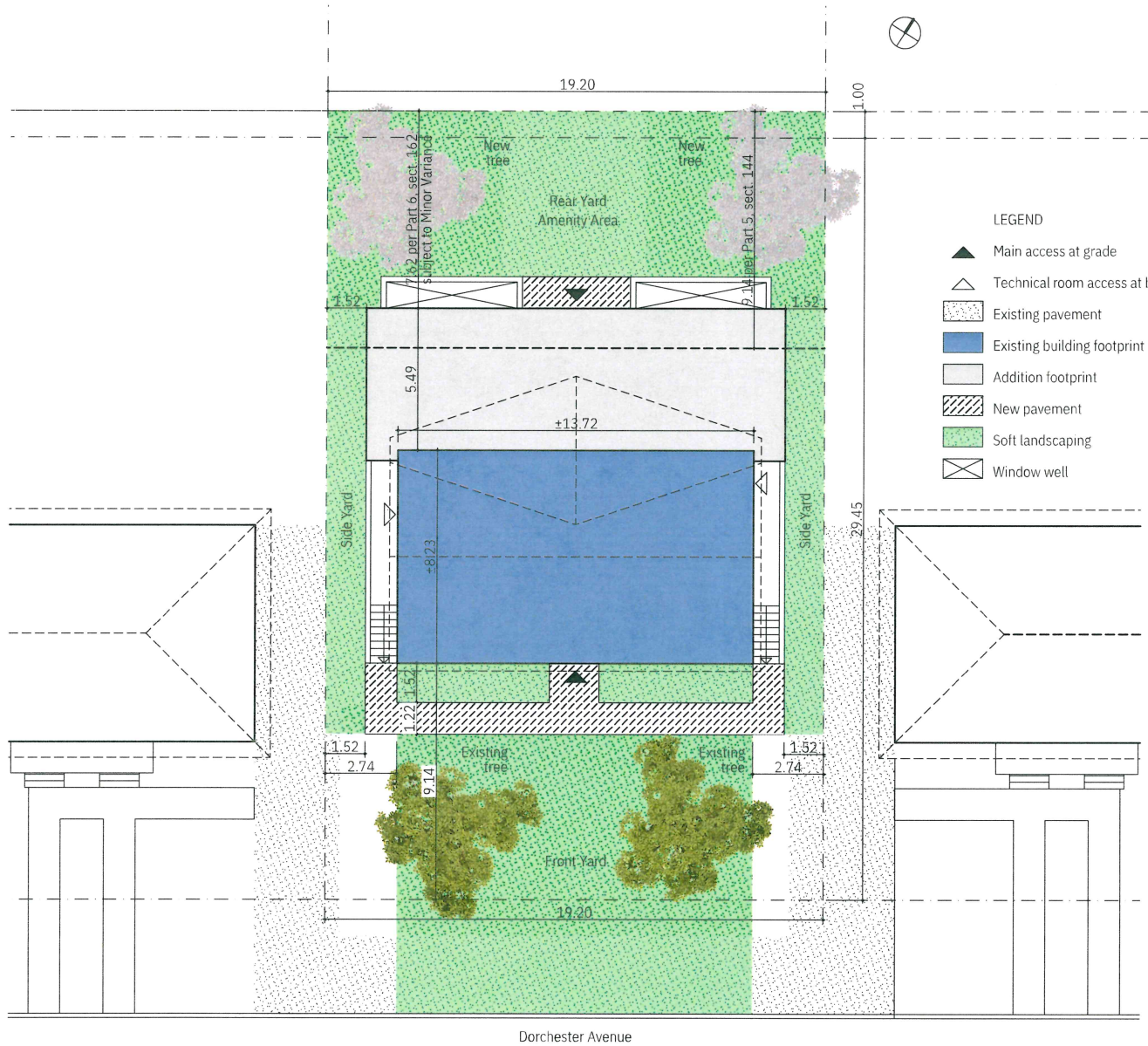

client
1234 8390 Canada Inc
 34, Glencairn Ave. Ottawa, ON K1S 1M6

architecture
ITTUE
 307-2325, rue du Centre
 Montréal QC H3K 2R6
 +1 514 636 0066
 info@ittue.com

ASSOCIATION
 OF
 ARCHITECTS
 FEDEX TUE
 LICENCE
 7829



revisions
 0 2024/05/07 Minor Variance

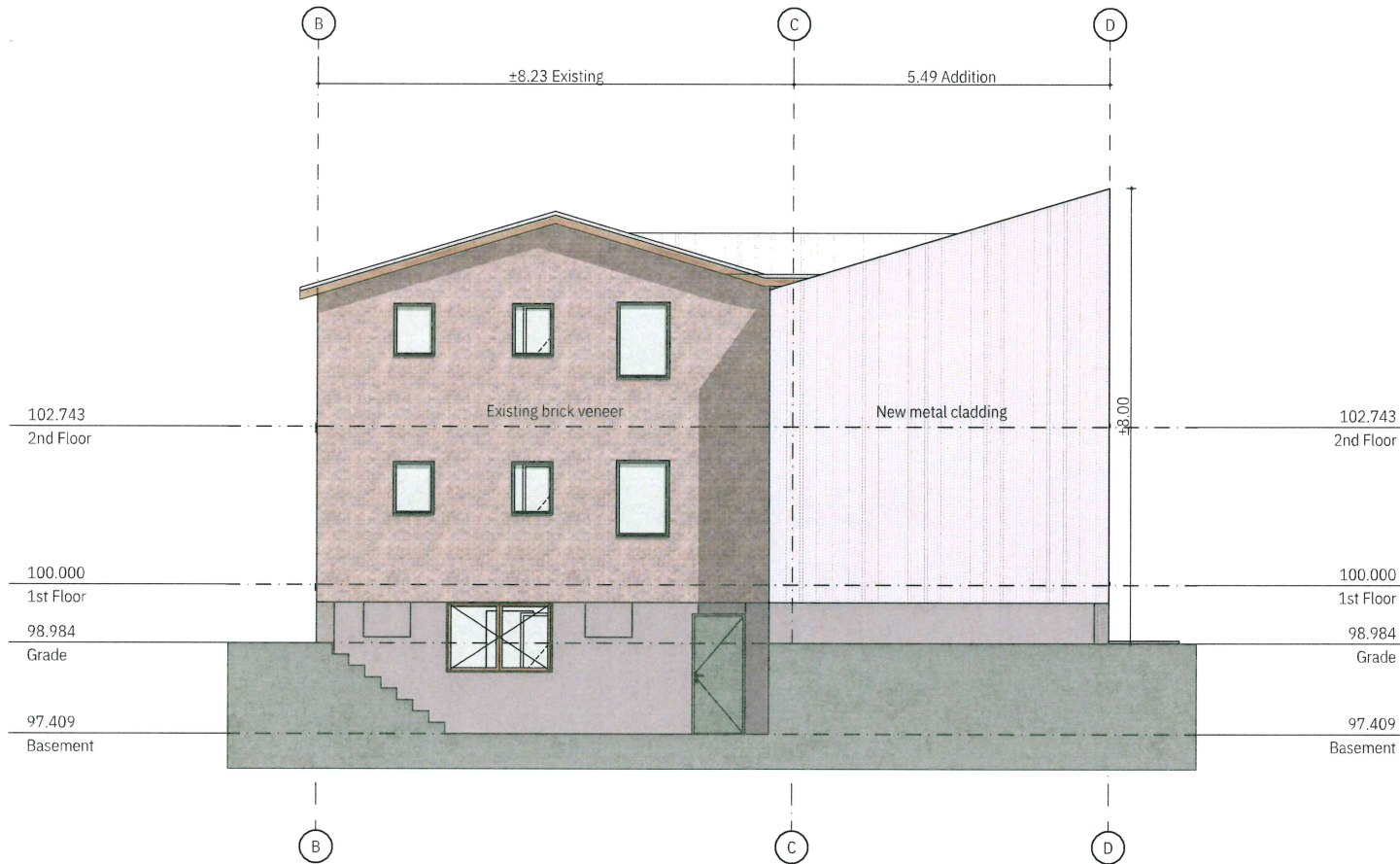

nota bene
 This design is the intellectual property of ITTUE. Its contents are confidential. It is forbidden to use the information contained in this drawing for purposes other than those specifically authorized by ITTUE.
 These drawings are issued for a minor variance application and are not to be used for construction.

projet | project
122
Multi-family Home Transformation
 1267, Dorchester Avenue, Ottawa
 dessin | drawing
East Elevation

échelle | scale **1:80**
 émis | issued **Minor Variance**
 par | by **FT**
 date **May 7, 2024**
 feuille | sheet revision

A.12
 0

client
1234 8390 Canada Inc
 34, Glencairn Ave. Ottawa, ON K1S 1M6

architecture
ITTUE
 307-2325, rue du Centre ASSOCIATION
 Montréal QC H3K 2R6
 +1 514 636 0868 ARCHITECTS
 info@ittue.com
 FELIX TUE
 LICENCE
 7829



revisions
 0 2024/05/07 Minor Variance

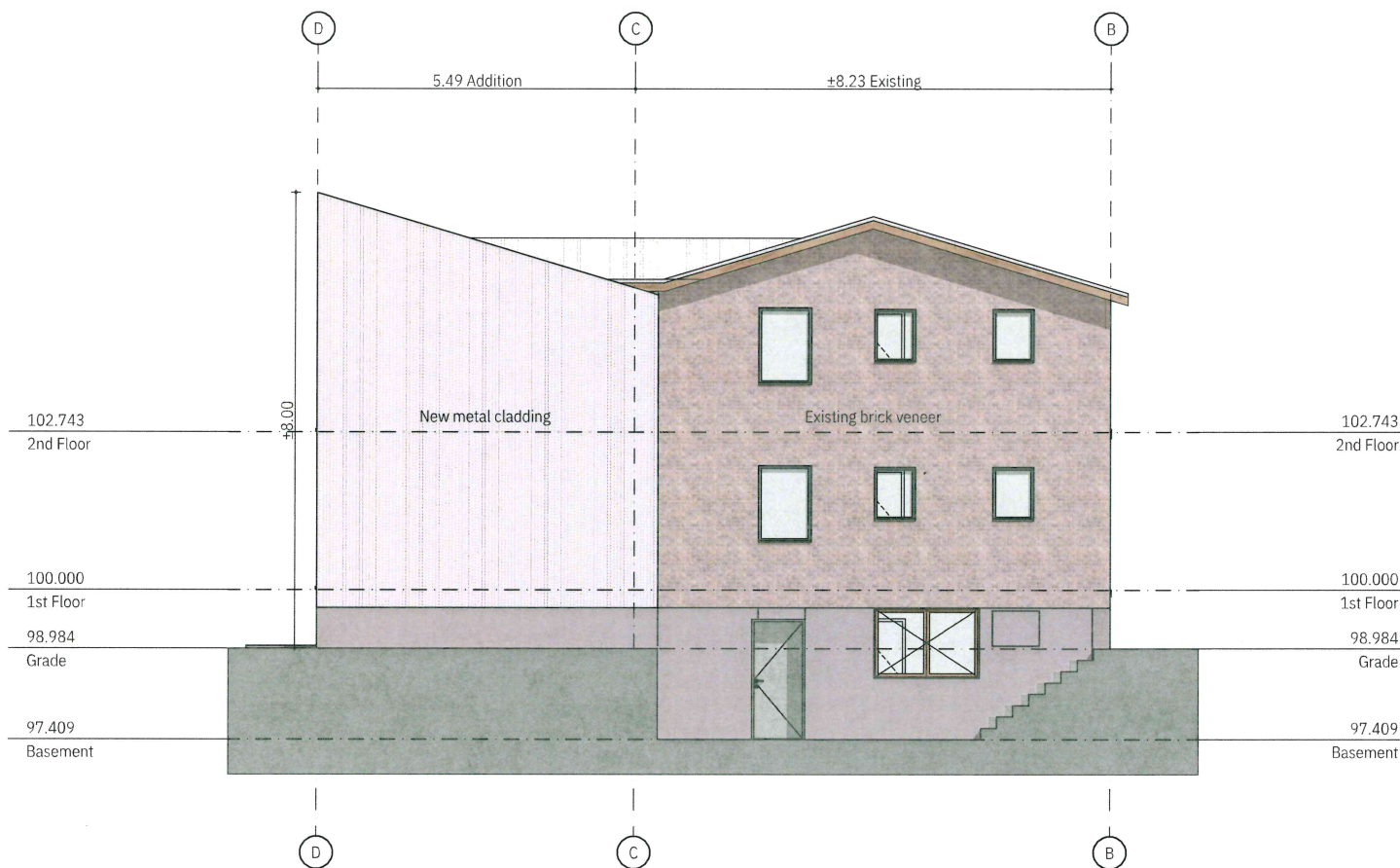

nota bene
 This design is the intellectual property of ITTUE. Its contents are confidential. It is forbidden to use the information contained in this drawing for purposes other than those specifically authorized by ITTUE.
These drawings are issued for a minor variance application and are not to be used for construction.

projet | project
122
Multi-family Home Transformation
 1267, Dorchester Avenue, Ottawa
 dessin | drawing
West Elevation

échelle | scale **1:80**
 émis | issued **Minor Variance**
 par | by **FT**
 date **May 7, 2024**
 feuille | sheet revision

A.13
 0

client
1234 8390 Canada Inc
 34, Glencairn Ave, Ottawa, ON K1S 1M6

architecture
ITTUE
 307-2325, rue du Centre
 Montréal QC H3K 1R6
 +1 514 436 0868
 info@ittue.com

ASSOCIATION
 OF
 ARCHITECTS
 FEDEX TUE
 LICENCE
 7879



revisions
 0 2024/05/07 Minor Variance

nota bene
 This design is the intellectual property of ITTUE. Its contents are confidential. It is forbidden to use the information contained in this drawing for purposes other than those specifically authorized by ITTUE.
 These drawings are issued for a minor variance application and are not to be used for construction.

projet | project
122
Multi-family Home Transformation
 1267, Dorchester Avenue, Ottawa
 dessin | drawing
South Elevation

échelle | scale **1:80**
 émis | issued **Minor Variance**
 par | by **FT**
 date **May 7, 2024**
 feuille | sheet revision

A.14
 0
 ANSIB 11 x 17
 1267 dorchester permit.pln



client
1234 8390 Canada Inc
 34, Glencain Ave. Ottawa, ON K1S 1M6

architecture
ITTUE
 307-2325, rue du Centre
 Montréal QC H3K 1M1
 +1 514 636 0888
 info@ittue.com

ASSOCIATION
 OF
 ARCHITECTS
 PÉRIK TUE
 LICENCE
 7879



revisions
 0 2024/05/07 Minor Variance



nota bene
 This design is the intellectual property of ITTUE
 Its contents are confidential. It is forbidden to use
 the information contained in this drawing for
 purposes other than those specifically authorized
 by ITTUE
 These drawings are issued for a minor variance
 application and are not to be used for
 construction.

projet | project
122
Multi-family Home
Transformation
 1267, Dorchester Avenue, Ottawa

dessin | drawing
North Elevation

échelle | scale **1:80**
 émis | issued **Minor Variance**
 par | by **FT**
 date **May 7, 2024**
 feuille | sheet revision

A.15
 ANSI B 11 x 17 1267 dorchester permit.pln