

I REQUIRE THIS PLAN TO BE DEPOSITED UNDER THE LAND TITLES ACT.  
 DATE: \_\_\_\_\_

**PLAN 4R-**  
 RECEIVED AND DEPOSITED  
 DATE: \_\_\_\_\_

T. HARTWICK  
 ONTARIO LAND SURVEYOR

REPRESENTATIVE FOR  
 LAND REGISTRAR FOR THE  
 LAND TITLES DIVISION OF  
 OTTAWA-CARLETON NO. 4.

SCHEDULE				
AREA (Sq.m.)	PART	LOT	CONCESSION	PIN
37.2	1	PART OF 26	CONCESSION 2 (OTTAWA FRONT)	ALL OF 04263-0147
4.5	2			
169.4	3			
43.6	4			
167.5	5			
41.9	6			

**PLAN OF SURVEY OF**  
**PART OF LOT 26**  
**CONCESSION 2 (OTTAWA FRONT)**  
**GEOGRAPHIC TOWNSHIP OF GLOUCESTER**  
**CITY OF OTTAWA**  
 Surveyed by Annis, O'Sullivan, Vollebakk Ltd.

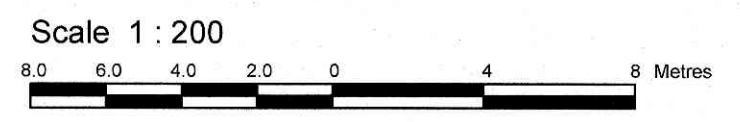

**Metric**  
 DISTANCES AND COORDINATES SHOWN ON THIS PLAN ARE IN METRES AND CAN BE CONVERTED TO FEET BY DIVIDING BY 0.3048.

**Surveyor's Certificate**  
 I CERTIFY THAT:  
 1. This survey and plan are correct and in accordance with the Surveys Act, the Surveyors Act and the Land Titles Act and the regulations made under them.  
 2. The survey was completed on the \_\_\_ day of \_\_\_\_\_, 2023.

Date: \_\_\_\_\_  
 T. Hartwick  
 Ontario Land Surveyor

- Notes & Legend**
- Denotes Survey Monument Planted
  - " Survey Monument Found
  - SIB " Standard Iron Bar
  - SSIB " Short Standard Iron Bar
  - IB " Iron Bar
  - (WIT) " Witness
  - (AOG) " Annis, O'Sullivan, Vollebakk Ltd.
  - Meas. " Measured
  - (P1) " Plan by (AOG) dated December 9, 2021
  - (P2) " Plan 4R-24307

Committee of Adjustment  
 Received | Reçu le  
 Revised | Modifié le : 2024-03-15  
 City of Ottawa | Ville d'Ottawa  
 Comité de dérogation

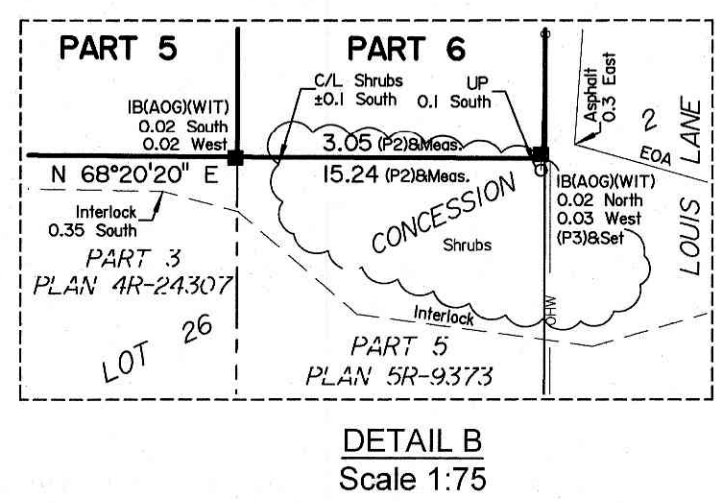
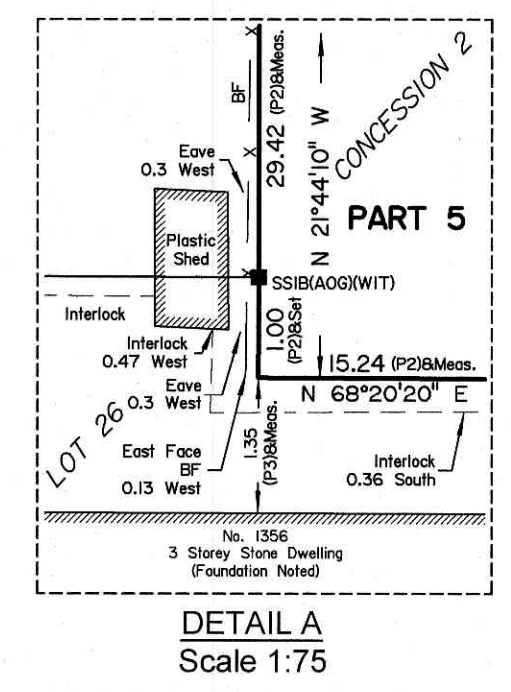
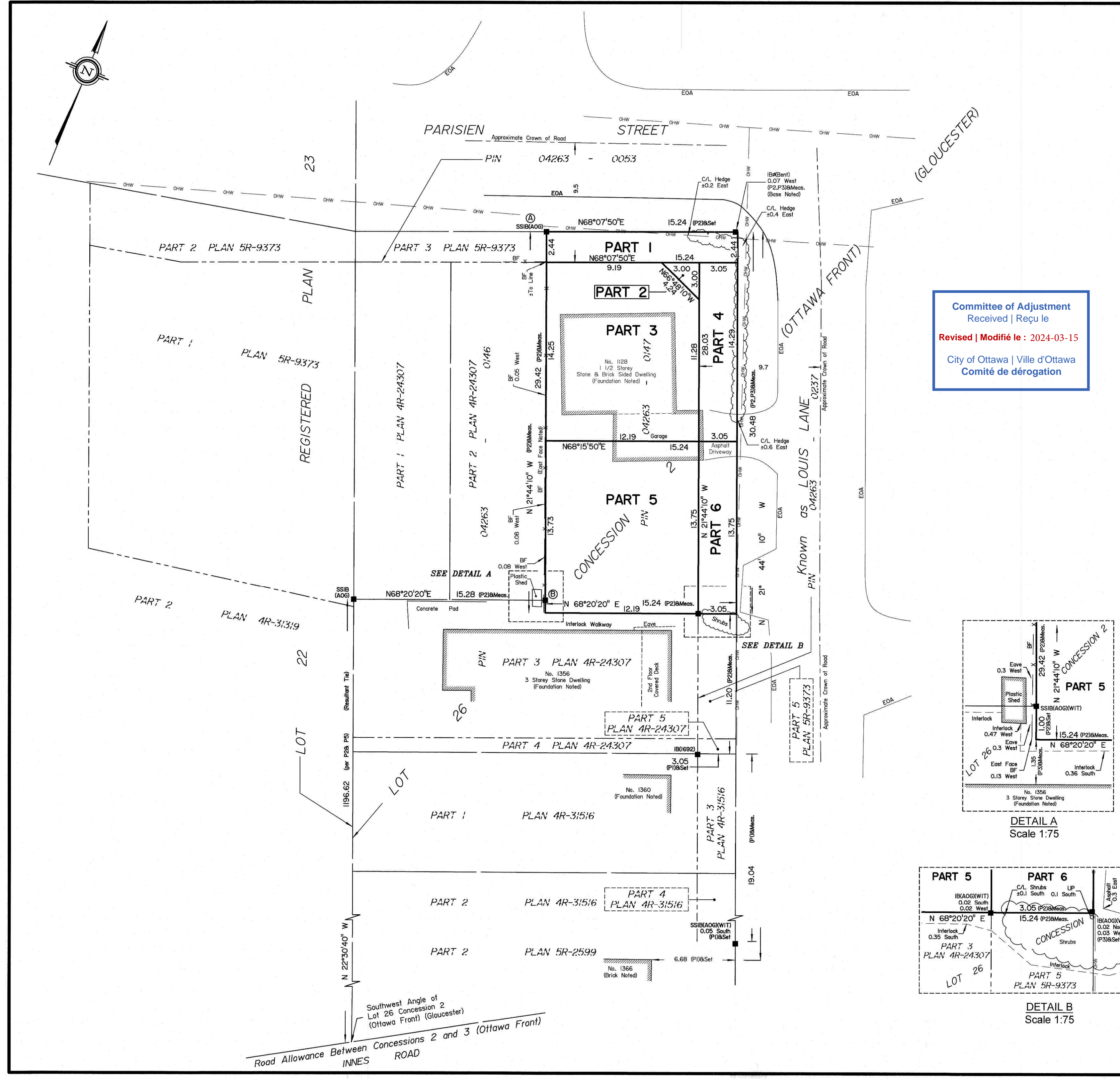

Y:\021\22376-21-1128 Parisien\_BVD\Drawings\22376-21\_Downey\_P1L126\_Con2\_OF\_R\_D2.dwg

**ANNIS, O'SULLIVAN, VOLLEBEKK LTD.**  
 14 Concourse Gate, Suite 500  
 Nepean, Ont. K2E 7S6  
 Phone: (613) 727-0850 / Fax: (613) 727-1079  
 Email: [Nepean@annis.com](mailto:Nepean@annis.com)

Ontario Land Surveyors Job No. 22376-21\_Downey\_P1L126\_Con2\_OF\_R\_D2 [DG]

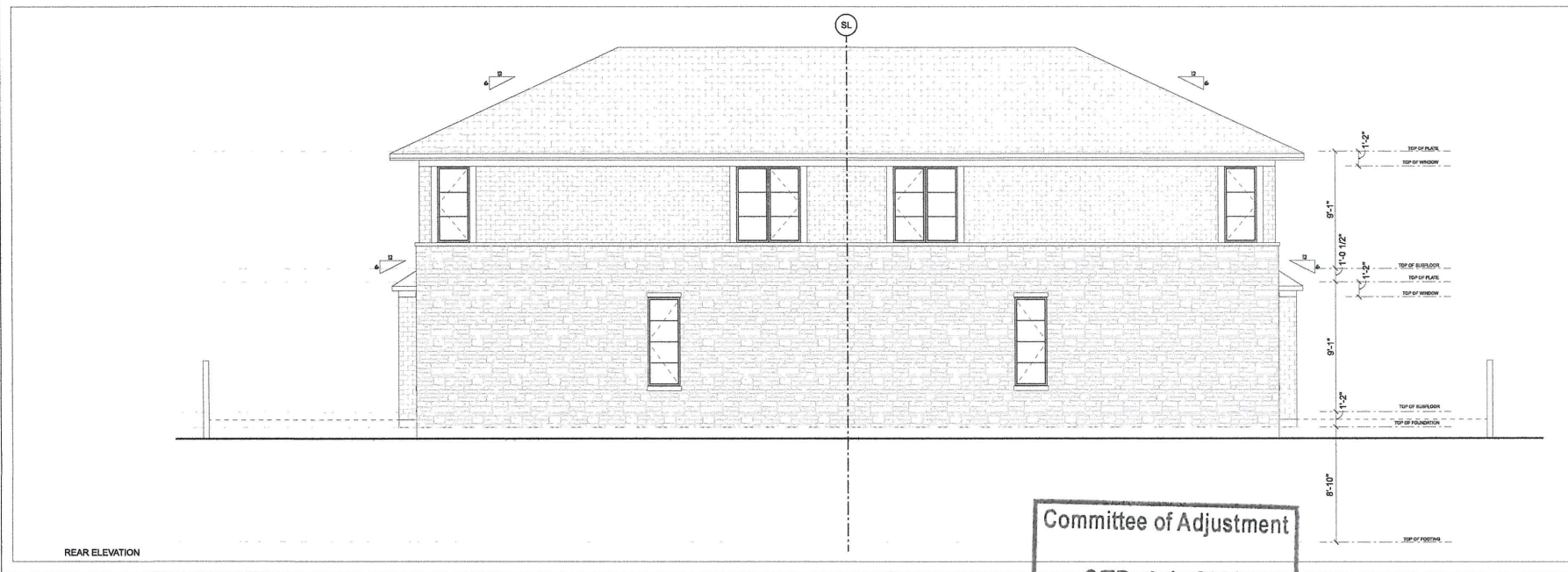

THIS DRAWING IS NOT INTENDED FOR REPRODUCTION

LOCATION  
**1128 parisien st.**  
 OTTAWA, ONTARIO  
 CANADA

DISCLAIMER  
 THIS DRAWING IS SOLELY PROPERTY OF  
 JUSTIN SECTION DESIGN  
 AND IS NOT TO BE REPRODUCED OR  
 USED IN ANY MANNER WITHOUT THE  
 WRITTEN PERMISSION OF JUSTIN SECTION DESIGN

DRAWING NOTES

revisions	
4	
3	
2	
1	issued for minor variance      april 20 2022
no.	description      date
DEVELOPER / BUILDER	
t.b.d.	

DRAWING INFORMATION  
 PROPOSED FRONT AND REAR  
 ELEVATIONS  
 SCALE: 1/8"=1'-0"

drawn by	checked by	drawing no.
J.S.	J.S.	A4
project no.	2022 - 08	

Committee of Adjustment  
 SEP 14 2022  
 City of Ottawa



LEFT ELEVATION



RIGHT ELEVATION

Committee of Adjustment  
 SEP 14 2022  
 City of Ottawa

THIS DRAWING IS NOT INTENDED FOR REPRODUCTION

LOCATION

**1128 parisien st.**  
OTTAWA ONTARIO CANADA

DISCLAIMER

THIS DRAWING IS THE PROPERTY OF JUSTIN S. JACOBSON. IT IS TO BE USED ONLY FOR THE PROJECT AND SITE SPECIFICALLY IDENTIFIED HEREIN. NO PART OF THIS DRAWING IS TO BE REPRODUCED OR TRANSMITTED IN ANY FORM OR BY ANY MEANS, ELECTRONIC OR MECHANICAL, INCLUDING PHOTOCOPYING, RECORDING, OR BY ANY INFORMATION STORAGE AND RETRIEVAL SYSTEM, WITHOUT THE WRITTEN PERMISSION OF JUSTIN S. JACOBSON.

DRAWING NOTES

revisions	
4	
3	
2	
1	Issued for minor variance
no.	description
	date
DEVELOPER / BUILDER	
t.b.d.	

DRAWING INFORMATION  
 PROPOSED LEFT AND RIGHT ELEVATIONS  
 SCALE: 1/4"=1'-0"

drawn by	checked by	drawing no.
J.S.	J.S.	A5
project no.		2022 - 08