

GENERAL NOTE: ALL EXISTING COLOURS TO BE RETAINED UNLESS OTHERWISE NOTED.

SEAL:

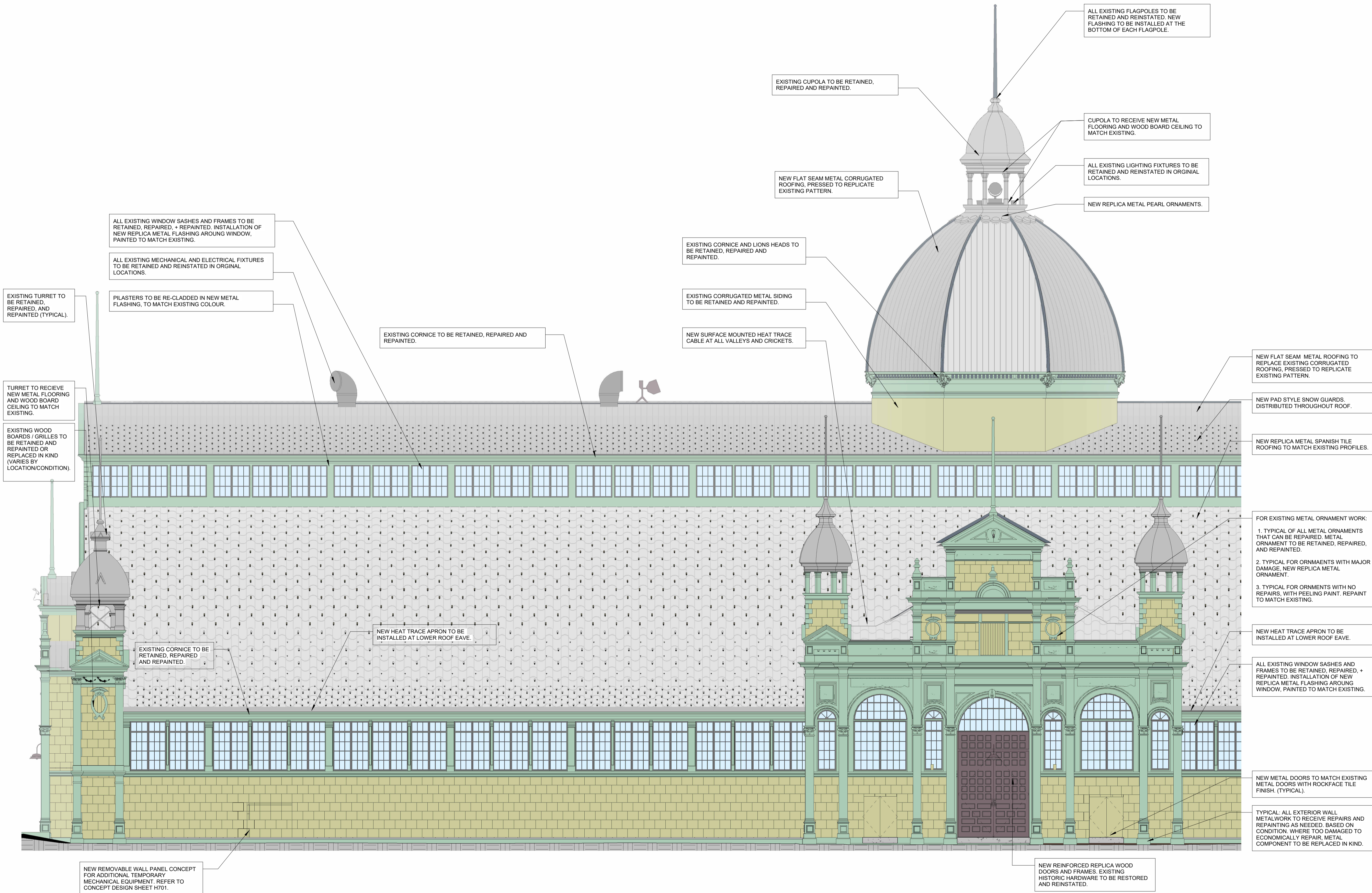

REVISIONS:	DESCRIPTION	DATE
8	ISSUED FOR HERITAGE PERMIT R.1	2024/06/07
6	ISSUED FOR HERITAGE PERMIT	2024/05/28
5	ISSUED FOR 66% REVIEW	2024/05/17
3	ISSUED FOR 33% REVIEW	2023/11/17

THIS DRAWING MUST BE PRINTED IN COLOUR TO ASCERTAIN ALL INFORMATION. BLACK AND WHITE PRINTS / REPRODUCTIONS MAY NOT CLEARLY SHOW ALL INFORMATION REQUIRED.

PROJECT: **ABERDEEN PAVILION REHABILITATION**  
 1000 EXHIBITION WAY, OTTAWA, ON, K1S 3W7  
 DRAWING: **SOUTHWEST ELEVATION - CONSERVATION SCOPE**

DESIGNED BY: SB & LB  
 APPROVED BY: RM  
 DRAWN BY: AF/KD/SB  
 DATE: 28/05/2024  
 SCALE: 1 : 100  
 RMA+SH PROJECT NUMBER: 23078  
 SHEET NUMBER: **H401**

1 **SOUTHWEST ELEVATION - CONSERVATION SCOPE**  
 H401 1 : 100

C:\Users\kobrasmak\Documents\23078\_Aberdeen Central\_V23\_kobrasmak\AEVU.rvt

GENERAL NOTE: ALL EXISTING COLOURS TO BE RETAINED UNLESS OTHERWISE NOTED.

SEAL:

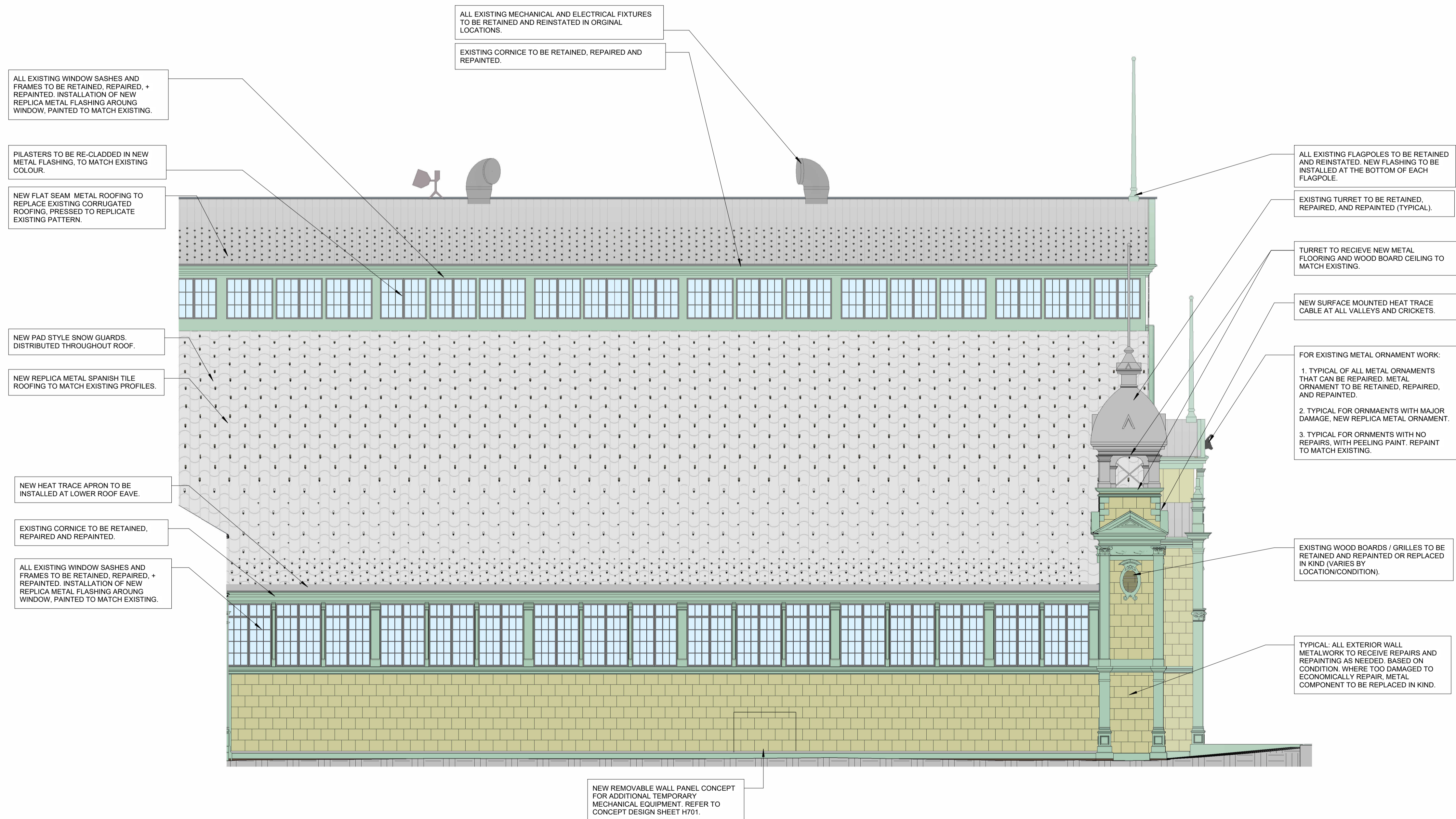

REVISION	DESCRIPTION	DATE
8	ISSUED FOR HERITAGE PERMIT R.1	2024/06/07
6	ISSUED FOR HERITAGE PERMIT	2024/05/28
5	ISSUED FOR 66% REVIEW	2024/05/17
4	ISSUED FOR CLASS B COSTING	2024/04/19
3	ISSUED FOR 33% REVIEW	2023/11/17

REVISIONS:

THIS DRAWING MUST BE PRINTED IN COLOUR TO ASCERTAIN ALL INFORMATION. BLACK AND WHITE PRINTS / REPRODUCTIONS MAY NOT CLEARLY SHOW ALL INFORMATION REQUIRED.

NORTH:

PROJECT:

**ABERDEEN PAVILION REHABILITATION**

1000 EXHIBITION WAY, OTTAWA, ON, K1S 3W7

DRAWING:

**SOUTHEAST ELEVATION - CONSERVATION SCOPE**

DESIGNED BY: SB & LB APPROVED BY: RM

DRAWN BY: AF/KD/SB

DATE: 19/04/2024 SCALE: 1 : 100

RMA+SH PROJECT NUMBER: 23078 SHEET NUMBER:

**H402**

1 H402 SOUTHEAST ELEVATION - CONSERVATION SCOPE 1 : 100

C:\Users\kobranski\Documents\23078\_Aberdeen - Central\_V23\_kobranski\A4EYU.rvt

GENERAL NOTE: ALL EXISTING COLOURS TO BE RETAINED UNLESS OTHERWISE NOTED.

SEAL:

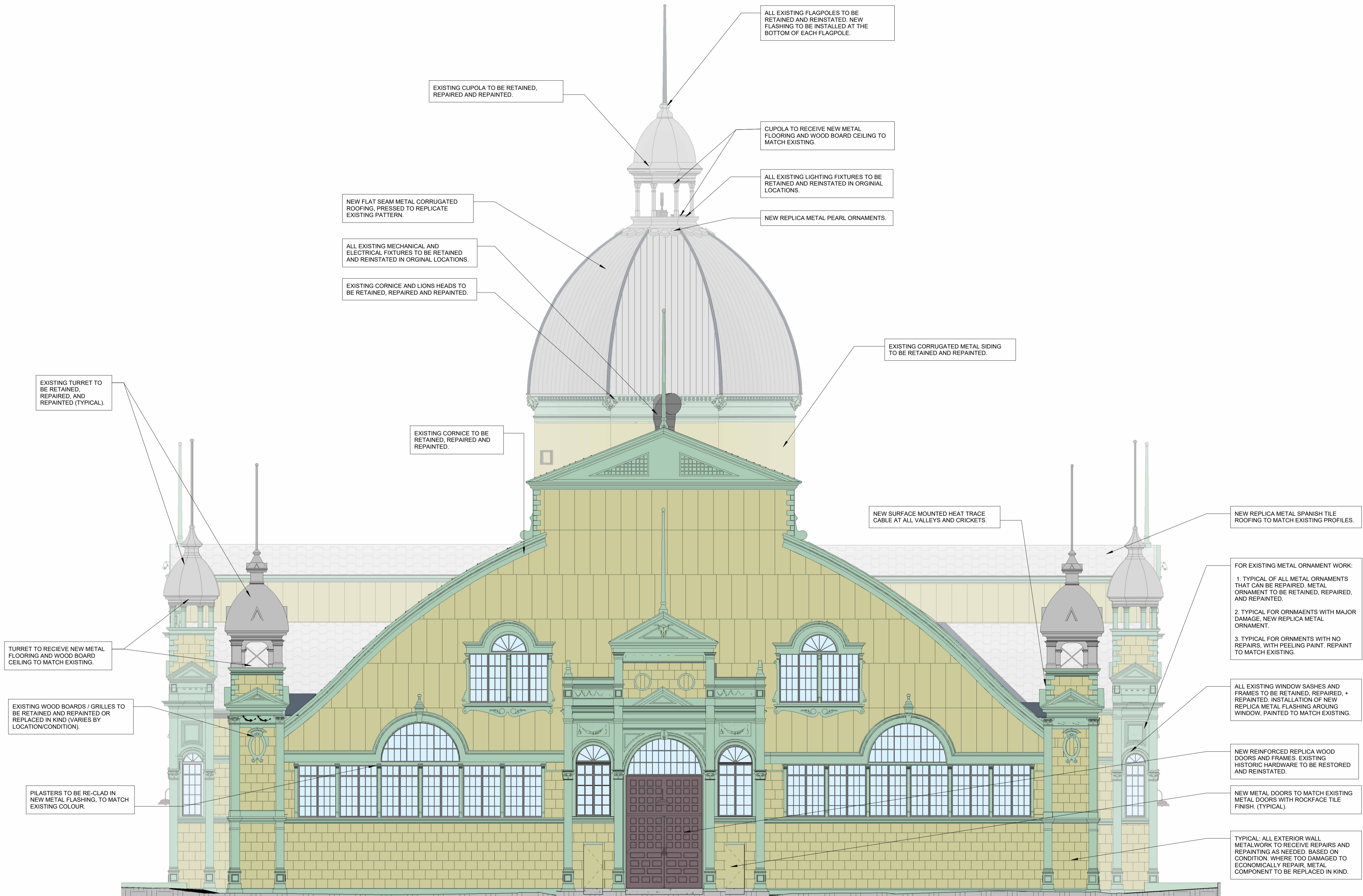

REVISIONS:	DESCRIPTION	DATE
8	ISSUED FOR HERITAGE PERMIT R.1	2024/06/07
6	ISSUED FOR HERITAGE PERMIT	2024/05/28
5	ISSUED FOR 66% REVIEW	2024/05/17
4	ISSUED FOR CLASS B COSTING	2024/04/19
3	ISSUED FOR 33% REVIEW	2023/11/17

THIS DRAWING MUST BE PRINTED IN COLOUR TO ASCERTAIN ALL INFORMATION. BLACK AND WHITE PRINTS / REPRODUCTIONS MAY NOT CLEARLY SHOW ALL INFORMATION REQUIRED.

NORTH:

PROJECT:

**ABERDEEN PAVILION REHABILITATION**

1000 EXHIBITION WAY, OTTAWA, ON, K1S 3W7

DRAWING:

**WEST ELEVATION - CONSERVATION SCOPE**

DESIGNED BY: SB & LB APPROVED BY: RM

DRAWN BY: AF/KD/SB

DATE: 19/04/2024 SCALE: 1 : 100

RMA+SH PROJECT NUMBER: 23078 SHEET NUMBER:

**H403**

**1 WEST ELEVATION - CONSERVATION ELEVATION**  
 H403 1 : 100

GENERAL NOTE: ALL EXISTING COLOURS TO BE RETAINED UNLESS OTHERWISE NOTED.

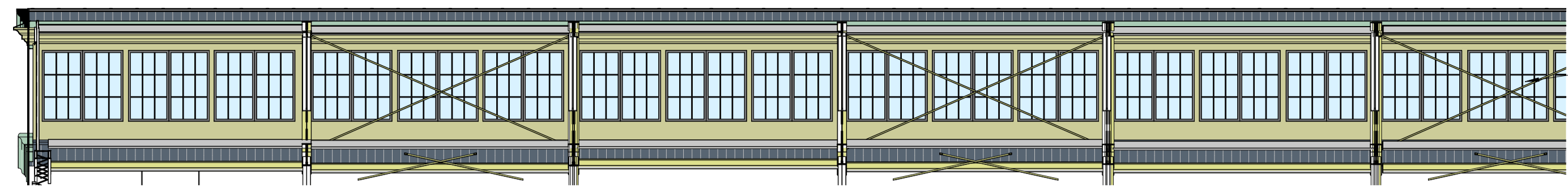

ALL EXISTING STRUCTURAL STEEL TO BE RETAINED, REPAIRED, AND REPAINTED.

EXISTING CHANNEL BELOW WINDOW FRAMES AND PILASTERS TO BE STRAIGHTENED.

4  
H404  
1: 100  
SOUTHEAST INTERIOR ELEVATION - CLERESTORY - CONSERVATION SCOPE

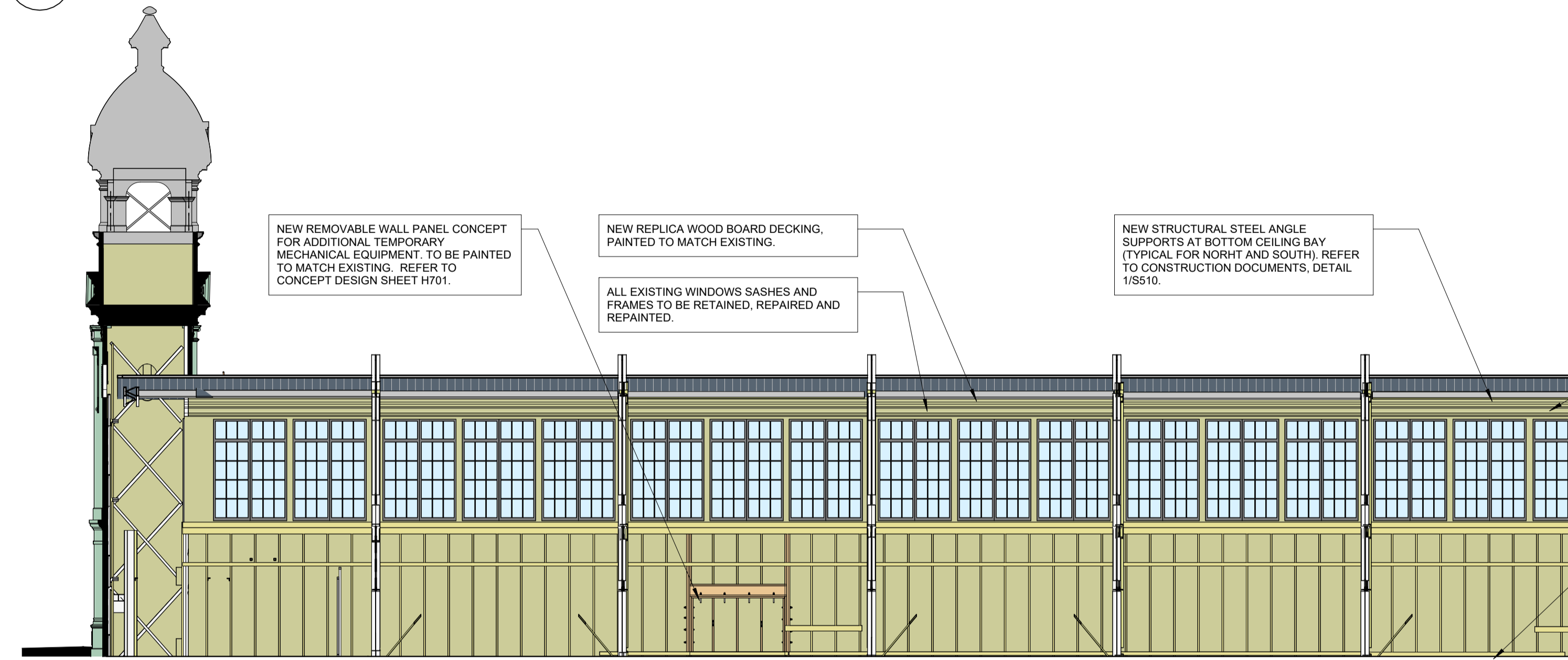

NEW REMOVABLE WALL PANEL CONCEPT FOR ADDITIONAL TEMPORARY MECHANICAL EQUIPMENT. TO BE PAINTED TO MATCH EXISTING. REFER TO CONCEPT DESIGN SHEET H701.

NEW REPLICA WOOD BOARD DECKING, PAINTED TO MATCH EXISTING.

ALL EXISTING WINDOWS SASHES AND FRAMES TO BE RETAINED, REPAIRED AND REPAINTED.

NEW STRUCTURAL STEEL ANGLE SUPPORTS AT BOTTOM CEILING BAY (TYPICAL FOR NORTH AND SOUTH). REFER TO CONSTRUCTION DOCUMENTS, DETAIL 1/5510.

TYPICAL OF ALL YELLOW PAINTED INTERIOR AREAS. EXISTING LEAD PAINT TO BE REMOVED. ALL SURFACES TO BE REPAINTED TO MATCH EXISTING COLOUR.

NEW POLISHED CONCRETE SLAB.

3  
H404  
1: 100  
SOUTHEAST INTERIOR ELEVATION - CONSERVATION SCOPE

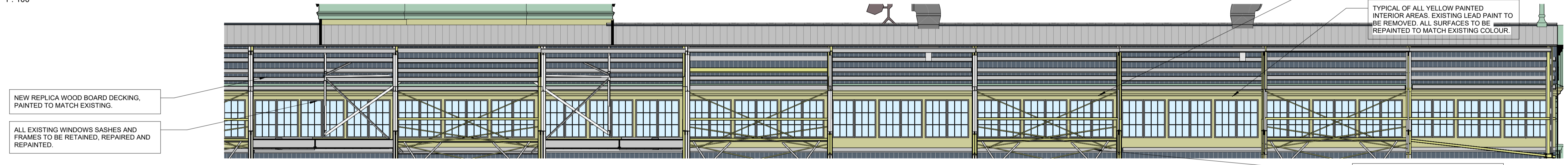

NEW REPLICA WOOD BOARD DECKING, PAINTED TO MATCH EXISTING.

ALL EXISTING WINDOWS SASHES AND FRAMES TO BE RETAINED, REPAIRED AND REPAINTED.

ALL EXISTING STRUCTURAL STEEL TO BE RETAINED, REPAIRED, AND REPAINTED.

TYPICAL OF ALL YELLOW PAINTED INTERIOR AREAS. EXISTING LEAD PAINT TO BE REMOVED. ALL SURFACES TO BE REPAINTED TO MATCH EXISTING COLOUR.

EXISTING CHANNEL BELOW WINDOW FRAMES AND PILASTERS TO BE STRAIGHTENED.

2  
H404  
1: 100  
SOUTHWEST INTERIOR ELEVATION - CLERESTORY - CONSERVATION SCOPE

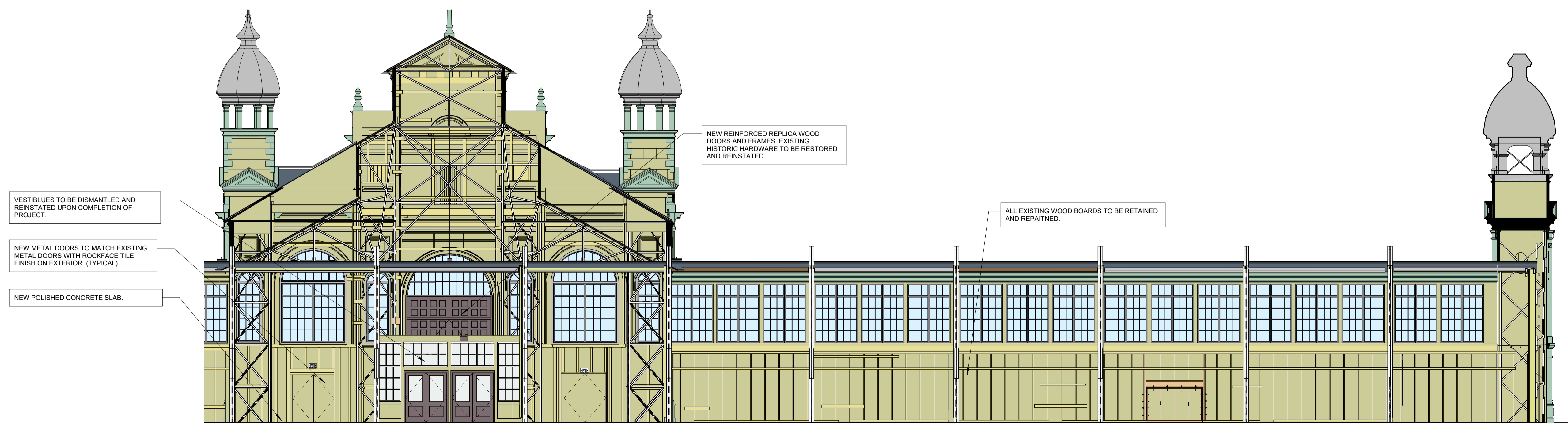

VESTIBLES TO BE DISMANTLED AND REINSTATED UPON COMPLETION OF PROJECT.

NEW METAL DOORS TO MATCH EXISTING METAL DOORS WITH ROCKFACE TILE FINISH ON EXTERIOR. (TYPICAL).

NEW POLISHED CONCRETE SLAB.

NEW REINFORCED REPLICA WOOD DOORS AND FRAMES. EXISTING HISTORIC HARDWARE TO BE RESTORED AND REINSTATED.

ALL EXISTING WOOD BOARDS TO BE RETAINED AND REPAINTED.

1  
H404  
1: 100  
SOUTHWEST INTERIOR ELEVATION - CONSERVATION SCOPE

SEAL:

RE	DESCRIPTION	DATE
8	ISSUED FOR HERITAGE PERMIT R.1	2024/06/07
6	ISSUED FOR HERITAGE PERMIT	2024/05/28
5	ISSUED FOR 66% REVIEW	2024/05/17
4	ISSUED FOR CLASS B COSTING	2024/04/19
3	ISSUED FOR 33% REVIEW	2023/11/17

REVISIONS:

THIS DRAWING MUST BE PRINTED IN COLOUR TO ASCERTAIN ALL INFORMATION. BLACK AND WHITE PRINTS / REPRODUCTIONS MAY NOT CLEARLY SHOW ALL INFORMATION REQUIRED.

PROJECT: ABERDEEN PAVILION REHABILITATION  
1000 EXHIBITION WAY, OTTAWA, ON, K1S 3W7

DRAWING: SOUTH INTERIOR ELEVATIONS - CONSERVATION SCOPE

DESIGNED BY: SB & LB APPROVED BY: RM  
DRAWN BY: AF/KD/SB  
DATE: 19/04/2024 SCALE: 1: 100  
RMA+SH PROJECT NUMBER: 23078 SHEET NUMBER: H404

GENERAL NOTE: ALL EXISTING COLOURS TO BE RETAINED UNLESS OTHERWISE NOTED.

SEAL:

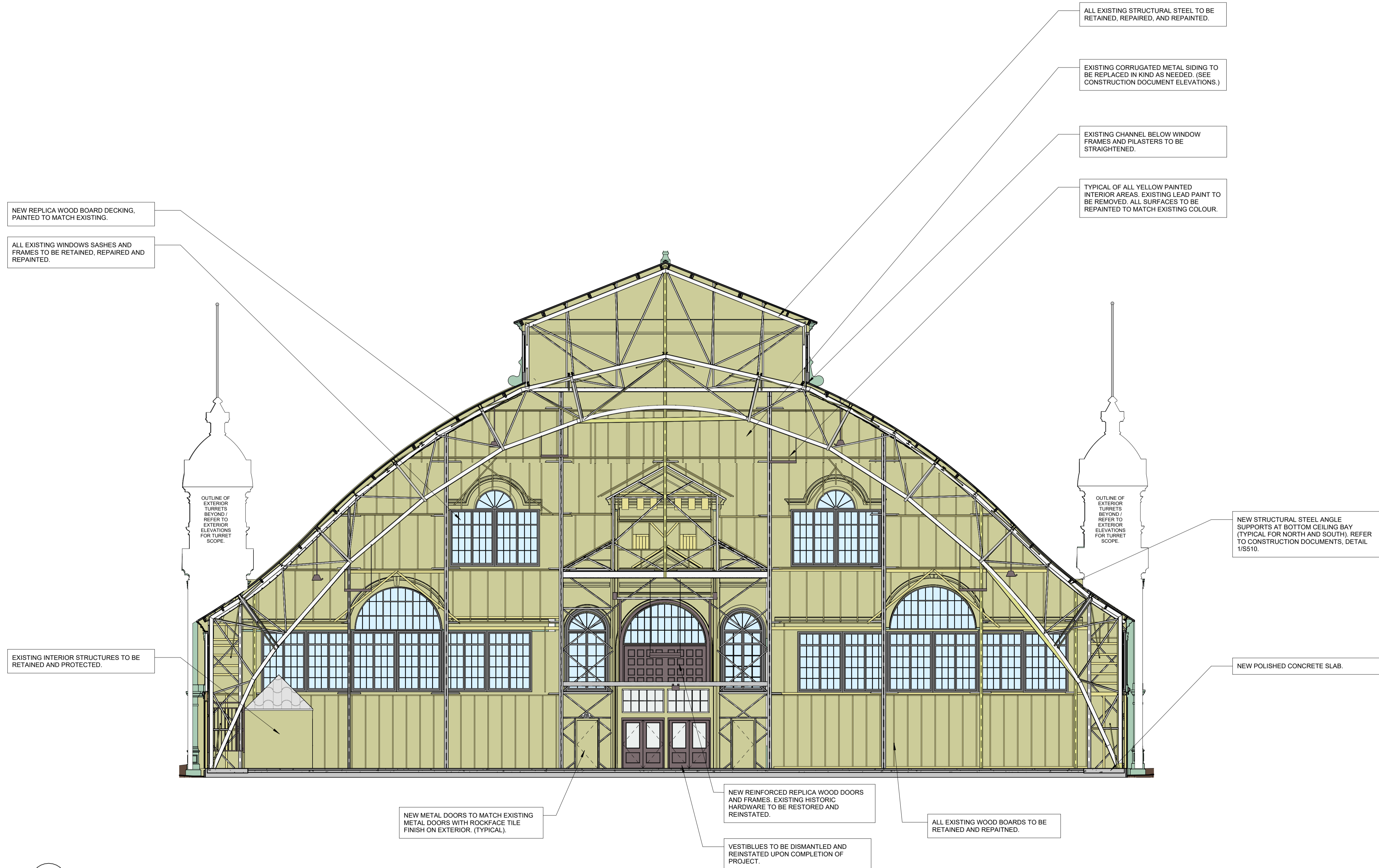

1 WEST INTERIOR ELEVATION - CONSERVATION SCOPE  
 H405 1 : 100

RE	DESCRIPTION	DATE
8	ISSUED FOR HERITAGE PERMIT R.1	2024/06/07
6	ISSUED FOR HERITAGE PERMIT	2024/05/28
5	ISSUED FOR 66% REVIEW	2024/05/17
4	ISSUED FOR CLASS B COSTING	2024/04/19
3	ISSUED FOR 33% REVIEW	2023/11/17

REVISIONS:

THIS DRAWING MUST BE PRINTED IN COLOUR TO ASCERTAIN ALL INFORMATION. BLACK AND WHITE PRINTS / REPRODUCTIONS MAY NOT CLEARLY SHOW ALL INFORMATION REQUIRED.

NORTH:

PROJECT:

**ABERDEEN PAVILION REHABILITATION**

1000 EXHIBITION WAY, OTTAWA, ON, K1S 3W7

DRAWING:

**WEST INTERIOR ELEVATION - CONSERVATION SCOPE**

DESIGNED BY: SB & LB APPROVED BY: RM

DRAWN BY: AF/KD/SB

DATE: 19/04/2024 SCALE: 1 : 100

RMA+SH PROJECT NUMBER: 23078 SHEET NUMBER: **H405**

C:\Users\kobranski\Documents\23078\_Aberdeen - Central\_V23\_kobranski\AEVU.rvt