

ZONE RU		Zone Metric	Zone Imperial	Existing Metric	Existing Imperial	Proposed Metric	Proposed Imperial
Min. Frontage	50	164.0	49.3	161.7	49.3	161.7	
Minimum Front Yard	10	32.8	14.8	48.6	14.8	48.6	
Min. Side Yard	5	16.4	2.2	7.2	2.2	7.2	
Minimum Rear Yard	10	32.8	18	59.1	18	59.1	
Maximum Bldg Hgt	12	39.4	5	16.4	5	16.4	
Building Area							
Totals	164.6	1,772.0			201.1	2,165.0	
	Existing m2	Existing sf			Proposed m2	Proposed sf	
Existing House	103.1	1,110.0			103.1	1,110.0	
New Addition	0.0				46.4	499.0	
Garage	61.5	662.0			51.7	556.0	
	164.6	1,772.0			201.1	2,165.0	
Shed	17.8	192.0			17.8	192.0	
	182.5	1,964.0	Total Area		219.0	2,357.0	
Coverage							
	Permitted				Square Feet	Percentage	
Max. Lot Coverage %	20	2,993.6sf	Existing		1,964.0	11.8	
Lot Size (Acre)	0.344		Proposed		2,357.0	14.5	
Lot size (sq.ft.)	14,968.0						
Min. Lot Size	0.8						

Committee of Adjustment
Received | Reçu le

Revised | Modifié le : 2023-09-05

City of Ottawa | Ville d'Ottawa
Comité de dérogation

Ontario Assoc. of Architects
Arch. # 8090. Firm # 5538
LEED AP - Lic. PA, VT, NJ
2470 River Road, Manotick
ON K4M 1B4 Canada
613.668.2264
jane@ejwarchitect.com



Martin & Josee Desjardins
Rebuild / Renovation Garage
Area D - Zone RU - Con 1 - Lot 28
4616 Donnelly Drive
Merrickville, ON K0G 1N0

Permission Application
Zoning

a1
22.07.11

Committee of Adjustment
Received | Reçu le

Revised | Modifié le : 2023-09-05

City of Ottawa | Ville d'Ottawa
Comité de dérogation

Donnelly Drive

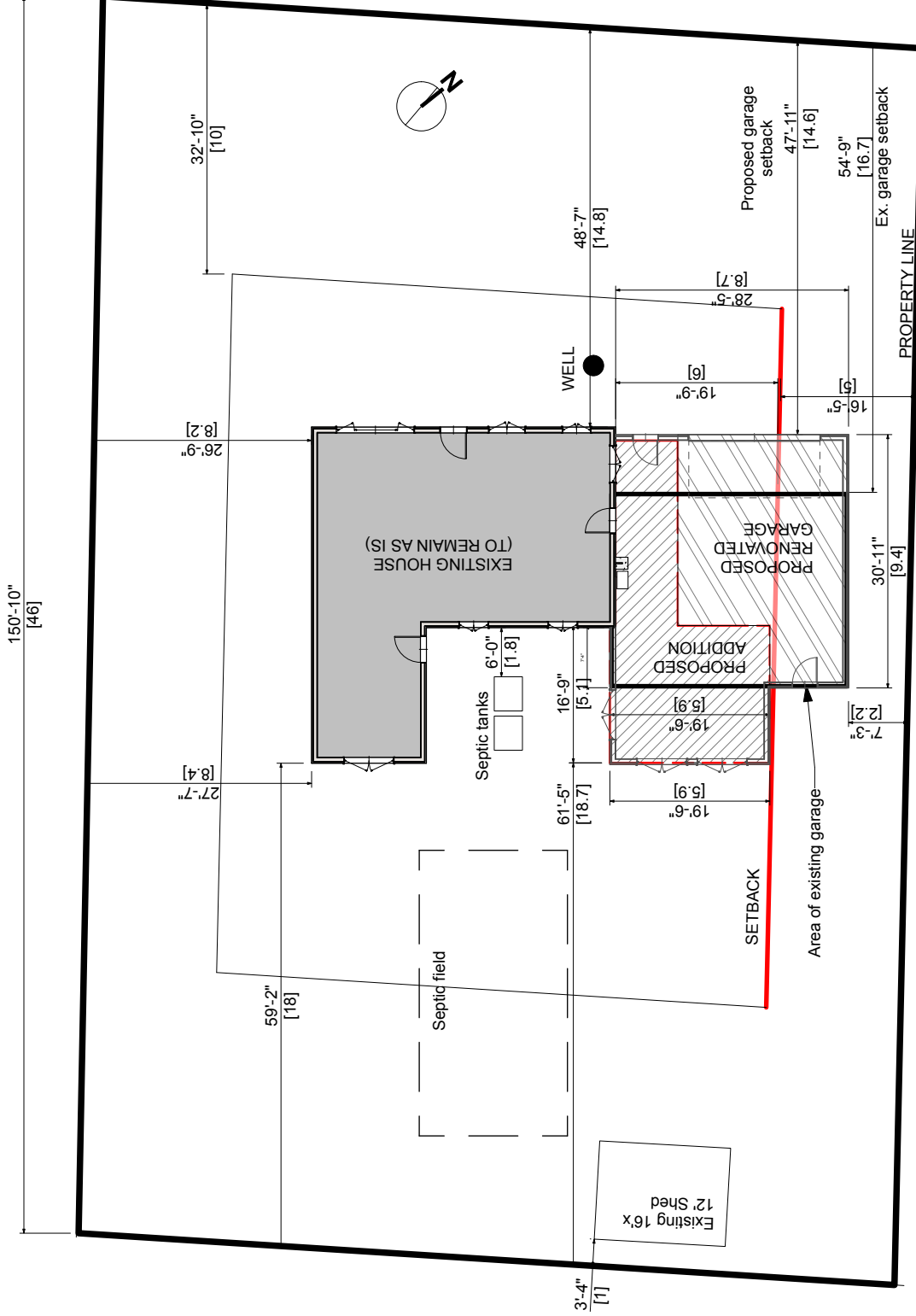

1 Site Plan
Scale: 1" = 20'-0"

Ontario Assoc. of Architects
Arch. # 8090. Firm # 5538
LEED AP - Lic. PA, VT, NJ
2470 River Road, Manotick
ON K4M 1B4 Canada
613.668.2264
jane@ejwarchitect.com

e.jane wilson
ARCHITECT

Martin & Josee Desjardins
Rebuild / Renovation Garage
Area D - Zone RU - Con 1 - Lot 28
4616 Donnelly Drive
Merrickville, ON K0G 1N0

Permission Application
Site

a2
22.07.11

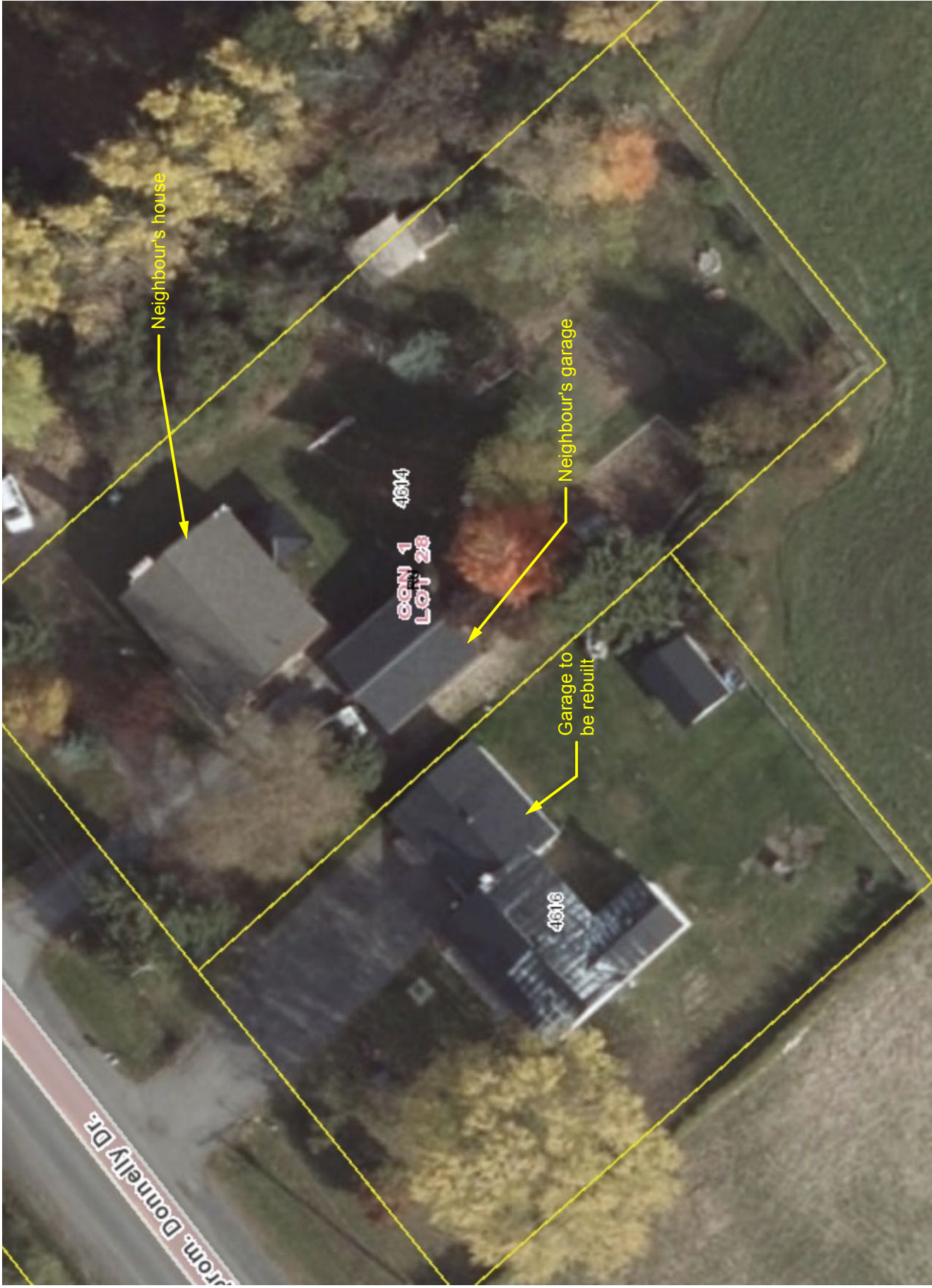

Ontario Assoc. of Architects
 Arch. # 8090. Firm # 5538
 LEED AP - Lic. PA, VT, NJ
 2470 River Road, Manotick
 ON K4M 1B4 Canada
 613.668.2264
 jane@ejwarchitect.com



Martin & Josee Desjardins
 Rebuild / Renovation Garage
 Area D - Zone RU - Con 1 - Lot 28
 4616 Donnelly Drive
 Merrickville, ON K0G 1N0

Permission Application
 Site

a3
 22.07.11

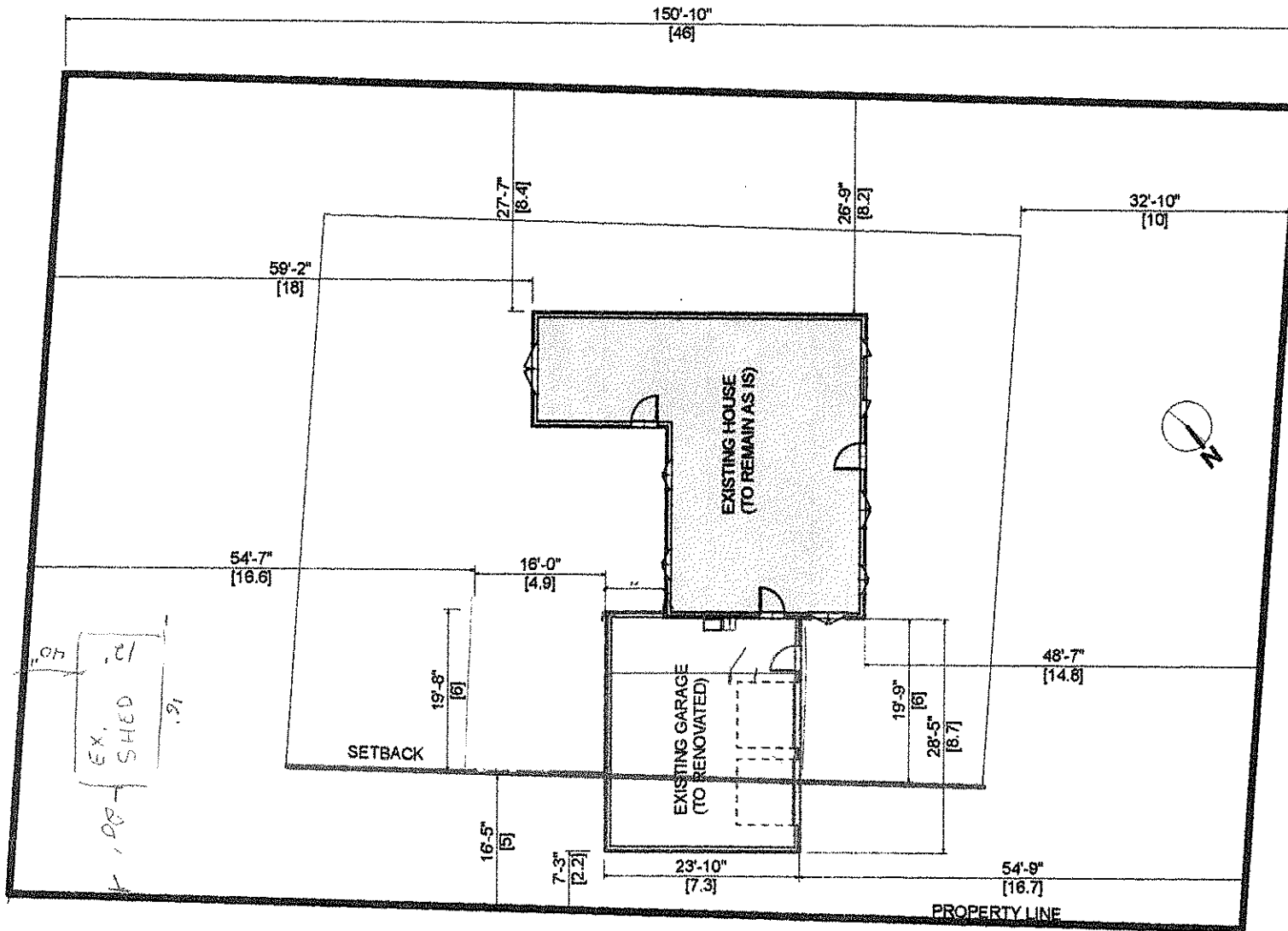

Donnelly Drive

<p>D2.A 21.10.04</p>	<p>Schematic Site</p>	<p>Martin & Josee Desjardins Rebuild / Renovation Garage Area D - Zone RU - Con 1 - Lot 28 4616 Donnelly Drive Merrickville, ON K0G 1N0</p>	<p>e.jane wilson ARCHITECT</p>  <p>Ontario Assoc. of Architects Arch.# 8090. Firm # 5538 LEED AP - Lic. PA, VT, NJ 2470 River Road, Manotick ON K4M 1B4 Canada 613.668.2264 jane@ejwarchitect.com</p>
---------------------------------	---------------------------	--	---

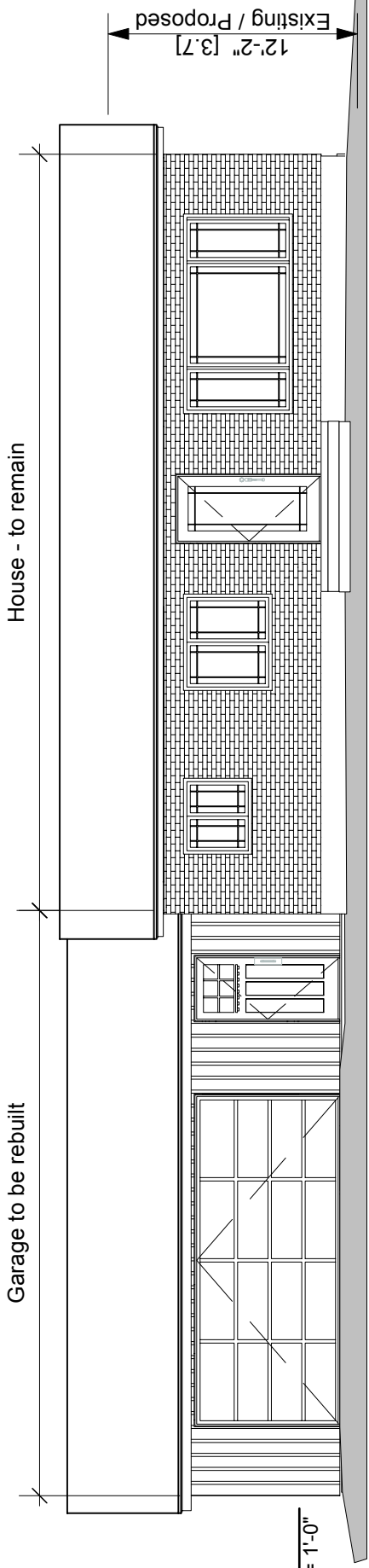

1 **Front**
Scale: 1/8" = 1'-0"

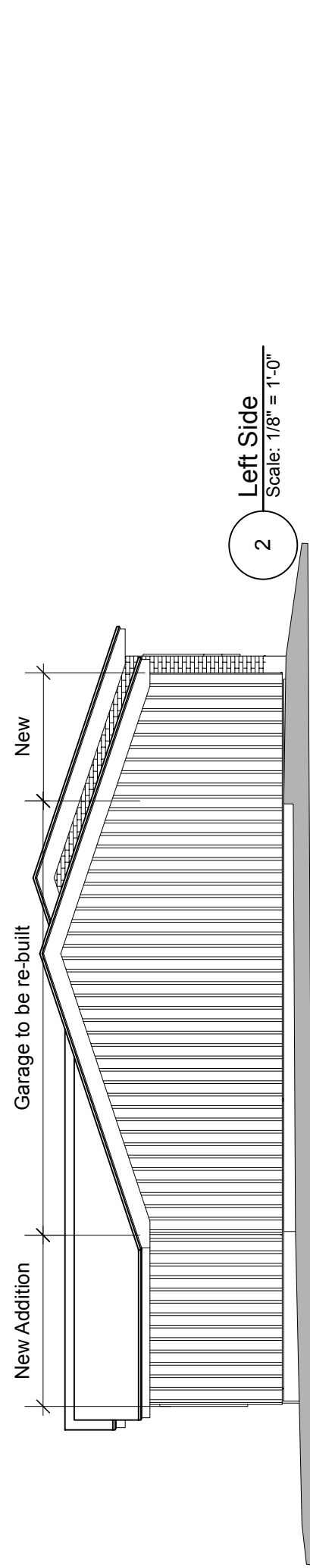

2 **Left Side**
Scale: 1/8" = 1'-0"

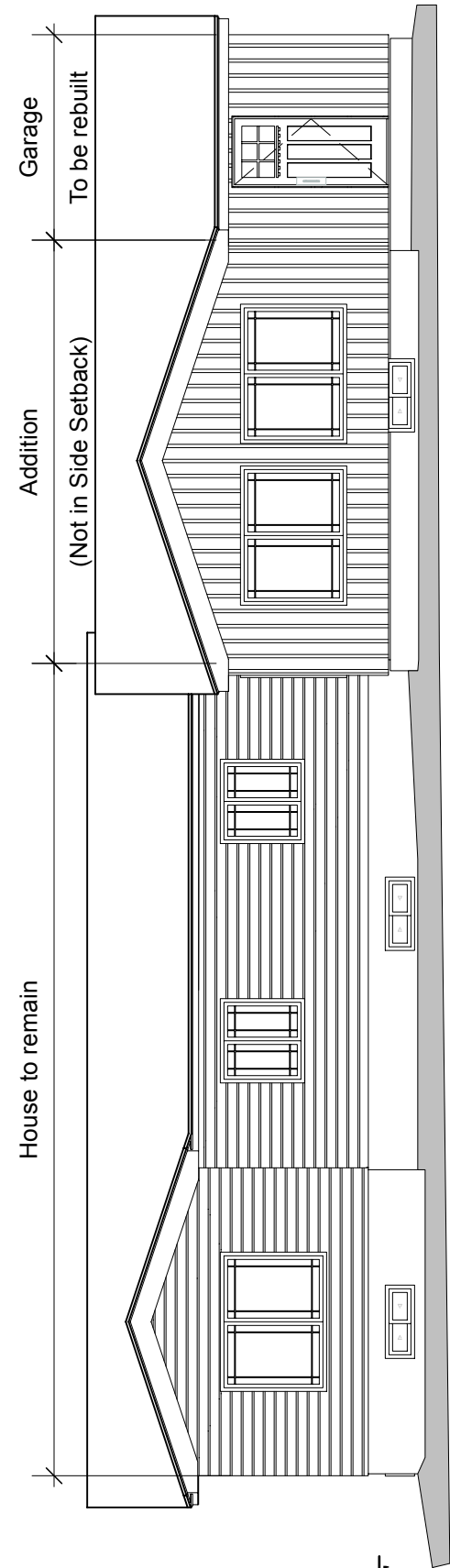

3 **Rear**
Scale: 1/8" = 1'-0"

<p>a4 22.07.11</p>	<p>Permission Application Elevations</p>	<p>Martin & Josee Desjardins Rebuild / Renovation Garage Area D - Zone RU - Con 1 - Lot 28 4616 Donnelly Drive Merrickville, ON K0G 1N0</p>	<p>e.jane wilson ARCHITECT</p> <p>Ontario Assoc. of Architects Arch. # 8090. Firm # 5538 LEED AP - Lic. PA, VT, NJ 2470 River Road, Manotick ON K4M 1B4 Canada 613.668.2264 jane@ejwarchitect.com</p>
-------------------------------	--	--	---