

City Council / Conseil

Motion

Notice of Motion / Avis de motion

Meeting date / Date de la réunion : 16 October 2024 / 16 octobre 2024

Agenda No. / Ordre du jour n° :

Report / Rapport :

Item / Article :

ACS File No. / Dossier n° (ACS) :

Re / Objet : Boundary between wards 9 and 24

Moved by / Motion de: Councillor W. Lo

Seconded by / Appuyée par: Councillor S. Devine

WHEREAS in accordance with Section 222 of the Municipal Act, 2001, municipalities are authorised the power to divide or redivide a municipality into wards or to dissolve existing wards, and

WHEREAS a comprehensive review of ward boundaries was conducted in 2020, leading to the adoption of the Ward Boundaries and Council Composition By-law No. 2021-3 on 27 January 2021, which took effect at the 2022 municipal elections, and

WHEREAS the current northern boundary for Ward 24 – Barrhaven East between Woodroffe and the Rideau River follows the NCC Greenbelt boundary, and

WHEREAS Fallowfield Road is a vital transportation corridor for Barrhaven residents, and

WHEREAS Longfields Drive between Woodroffe Avenue and Bill Leathem Drive is an important access route for Barrhaven East residents, and

WHEREAS established principles of ward boundaries include geographic communities of interest and physical boundaries,

THEREFORE BE IT RESOLVED that City Council direct staff to bring forward a report to the Finance and Corporate Services Committee no later than Q4 2024 that would change the northern boundary of Ward 24 – Barrhaven East east of Woodroffe Avenue as depicted in documents 1 and 2 in advance of the 2026 municipal elections.

From the Woodroffe/Fallowfield intersection heading east, follow the centre line of Fallowfield Road to the intersection at Prince of Wales Drive. Then follow the middle of the municipal right-of-way between 2501, 2747, and 2821 Prince of Wales Drive straight to the middle of the Rideau River. Then follow the existing boundary between wards 9 and 10 south to where the current boundary between wards 9 and 24 meet.

DOCUMENT 1 – Proposed new boundary line imposed on map of Ward 9

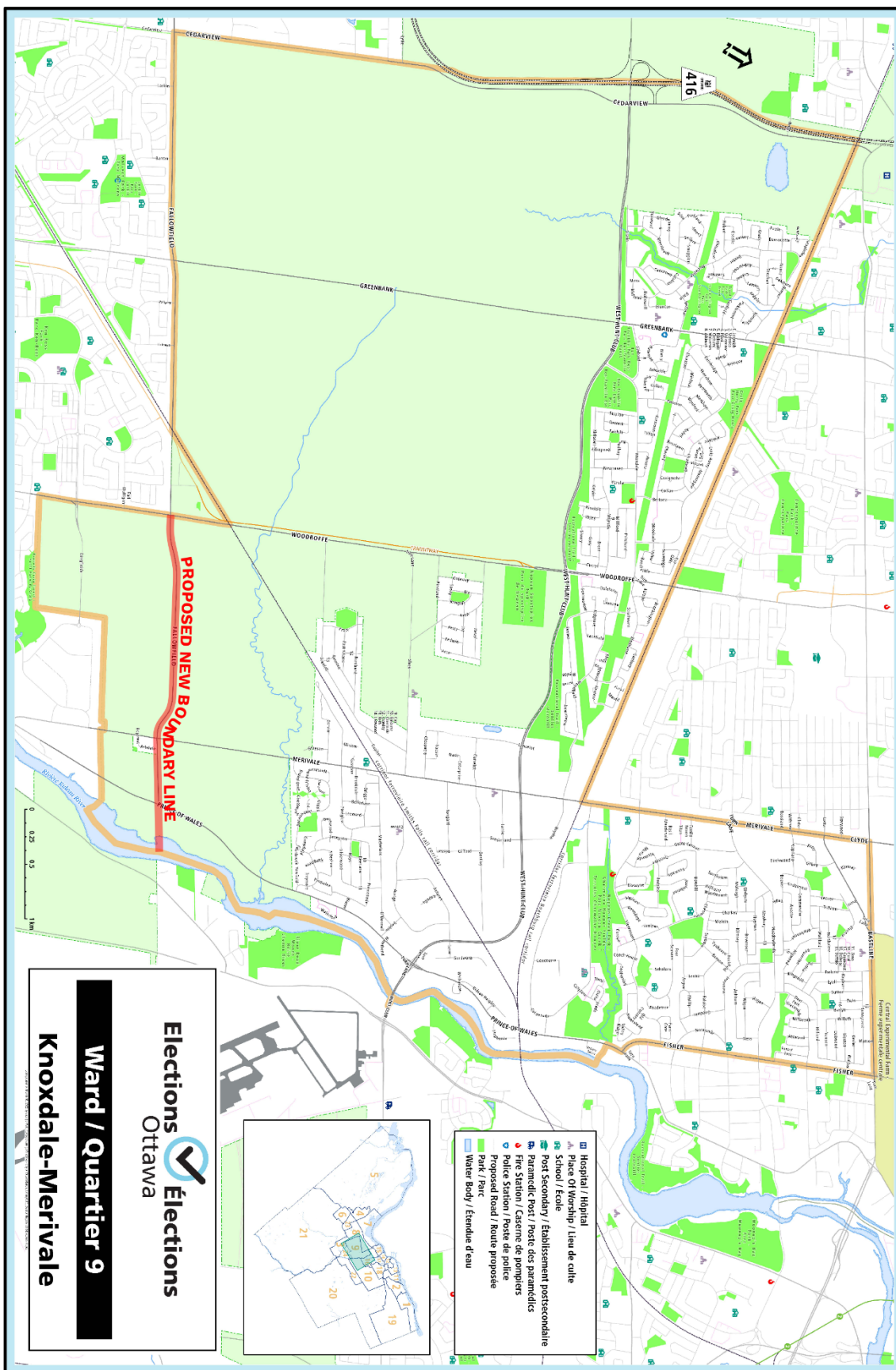

DOCUMENT 2 – Proposed new boundary line imposed on map of Ward 24

