

- | | | | |
|--|--|--|--|
| (CP) CEMENT PARING | (MF2) PRE-FIN METAL FLASHING 2
COLOUR: NATURAL COPPER | (PC) PRECAST CONCRETE SILL
PROFILE: TBD | (MP3) STONE VENEER
COLOUR: TBD |
| (F) FASCIA
TO BE MF3 | (MP1) METAL PANEL SYSTEM 1
COLOUR: DARK GREY | (S1) SOFFIT 1
HARDY PANEL c/m VENT STRIPS
COLOUR: LIGHT GREY | (WP) PRE-FIN WOOD POST |
| (GR) GUARD RAIL
GLASS AND ALUMINUM SYSTEM | (MP2) METAL PANEL SYSTEM 2
COLOUR: NATURAL COPPER | (S2) SOFFIT 2
PRE-FIN T&G CEDAR | (WS1) WOOD SIDING 1
PRE-FIN CEDAR SHINGLES
COLOUR: TBD |
| (MF1) PRE-FIN METAL FLASHING 1
COLOUR: VARIES | (MP3) METAL PANEL SYSTEM 3
COLOUR: BLACK | (SS) 22ga. PRE-FINISHED STANDING SEAM | (WS2) WOOD SIDING 2
PRE-FIN T&G CEDAR
COLOUR: NATURAL |



120 JULIANA ROAD.
ROCKCLIFFE PARK

WEST ELEVATION

August, 2024
scale: 1" = 3/8"

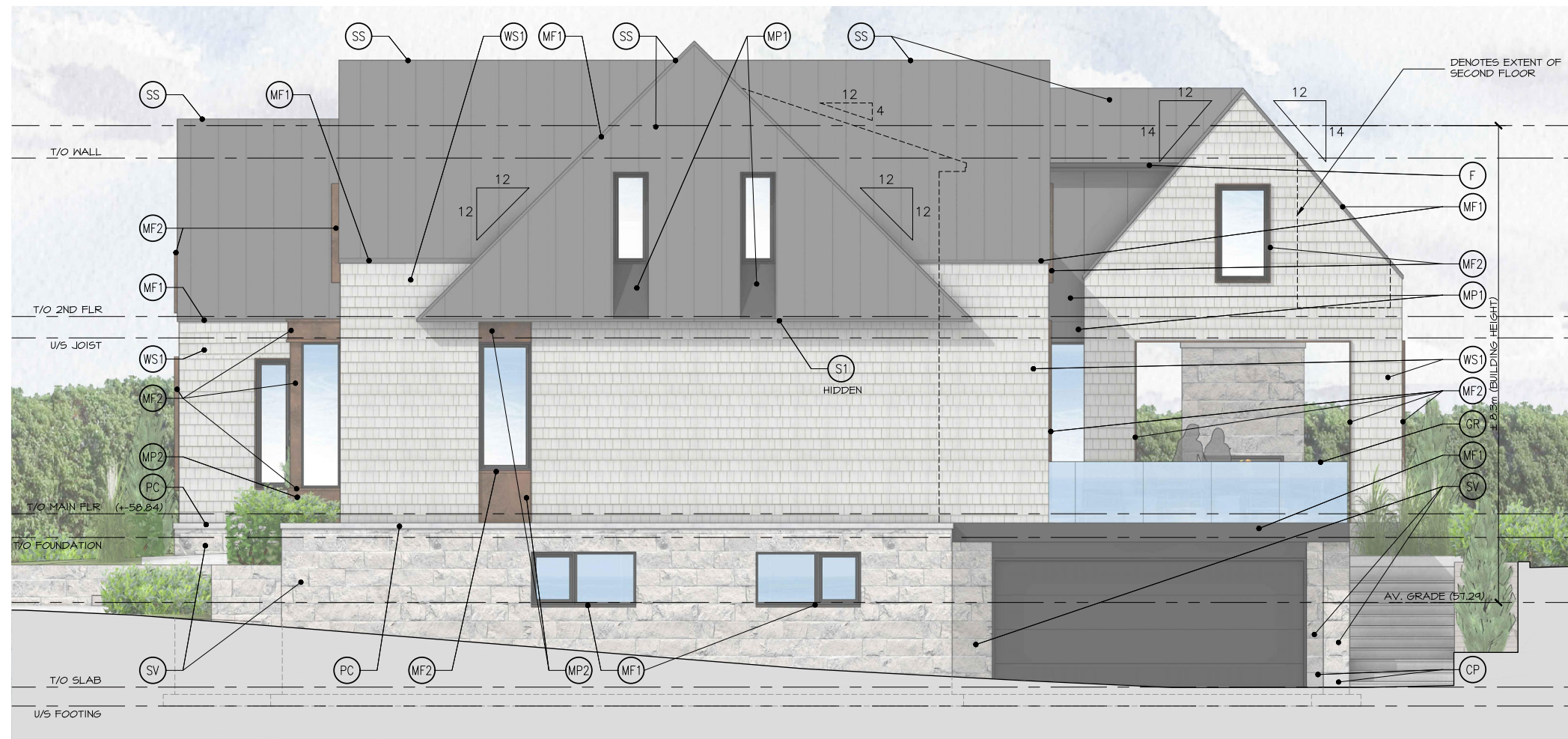

- | | | | |
|--|--|--|--|
| (CP) CEMENT PARGING | (MF2) PRE-FIN METAL FLASHING 2
COLOUR: NATURAL COPPER | (PC) PRECAST CONCRETE SILL
PROFILE: TBD | (MP3) STONE VENEER
COLOUR: TBD |
| (F) FASCIA
TO BE MF3 | (MP1) METAL PANEL SYSTEM 1
COLOUR: DARK GREY | (S1) SOFFIT 1
HARDY PANEL c/m VENT STRIPS
COLOUR: LIGHT GREY | (WP) PRE-FIN WOOD POST |
| (GR) GUARD RAIL
GLASS AND ALUMINUM SYSTEM | (MP2) METAL PANEL SYSTEM 2
COLOUR: NATURAL COPPER | (S2) SOFFIT 2
PRE-FIN T&G CEDAR | (WS1) WOOD SIDING 1
PRE-FIN CEDAR SHINGLES
COLOUR: TBD |
| (MF1) PRE-FIN METAL FLASHING 1
COLOUR: VARIES | (MP3) METAL PANEL SYSTEM 3
COLOUR: BLACK | (SS) 22ga. PRE-FINISHED STANDING SEAM
COLOUR: DARK GREY | (WS2) WOOD SIDING 2
PRE-FIN T&G CEDAR
COLOUR: NATURAL |



120 JULIANA ROAD.
ROCKCLIFFE PARK

SOUTH ELEVATION

August, 2024
scale: 1" = 3/16"

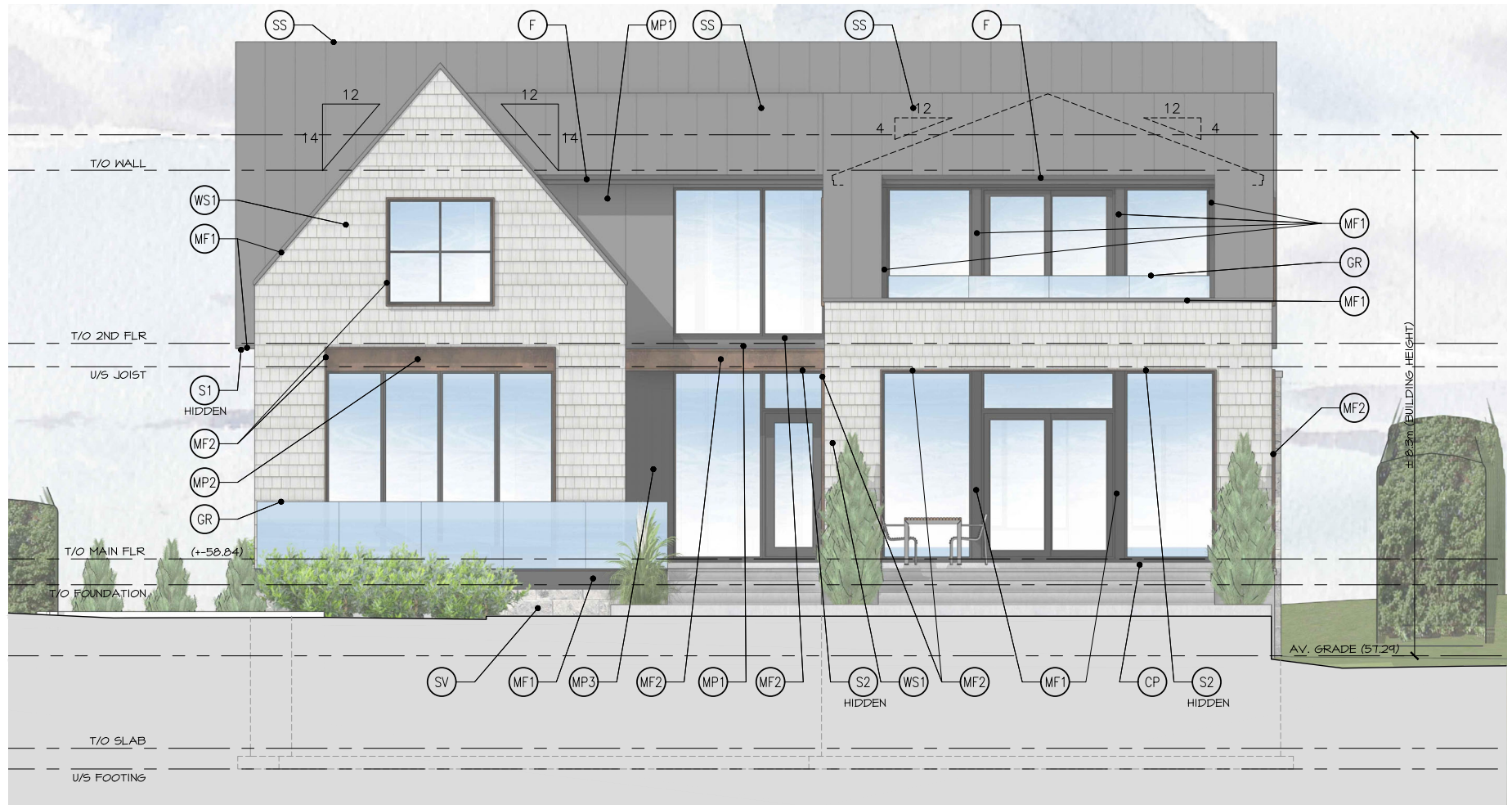

- | | | | |
|--|--|--|--|
| (CP) CEMENT PARING | (MF2) PRE-FIN METAL FLASHING 2
COLOUR: NATURAL COPPER | (PC) PRECAST CONCRETE SILL
PROFILE: TBD | (MP3) STONE VENEER
COLOUR: TBD |
| (F) FASCIA
TO BE MF3 | (MP1) METAL PANEL SYSTEM 1
COLOUR: DARK GREY | (S1) SOFFIT 1
HARDY PANEL c/m VENT STRIPS
COLOUR: LIGHT GREY | (WP) PRE-FIN WOOD POST |
| (GR) GUARD RAIL
GLASS AND ALUMINUM SYSTEM | (MP2) METAL PANEL SYSTEM 2
COLOUR: NATURAL COPPER | (S2) SOFFIT 2
PRE-FIN T&G CEDAR | (WS1) WOOD SIDING 1
PRE-FIN CEDAR SHINGLES
COLOUR: TBD |
| (MF1) PRE-FIN METAL FLASHING 1
COLOUR: VARIES | (MP3) METAL PANEL SYSTEM 3
COLOUR: BLACK | (SS) 22ga. PRE-FINISHED STANDING SEAM
COLOUR: DARK GREY | (WS2) WOOD SIDING 2
PRE-FIN T&G CEDAR
COLOUR: NATURAL |



120 JULIANA ROAD.
ROCKCLIFFE PARK

EAST ELEVATION

August, 2024
scale: 1" = 3/16"

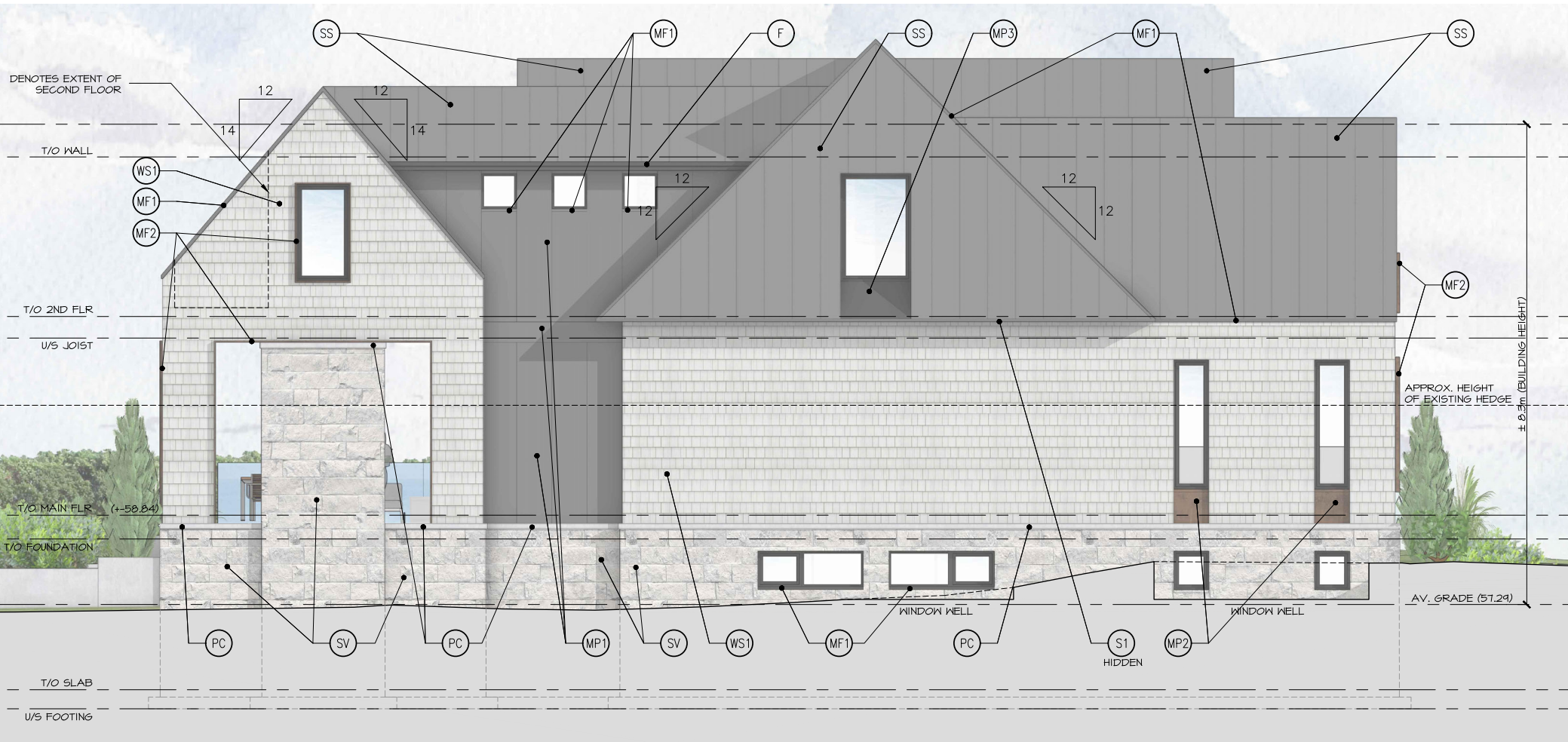

- | | | | |
|--|--|--|--|
| (CP) CEMENT PARING | (MF2) PRE-FIN METAL FLASHING 2
COLOUR: NATURAL COPPER | (PC) PRECAST CONCRETE SILL
PROFILE: TBD | (MP3) STONE VENEER
COLOUR: TBD |
| (F) FASCIA
TO BE MF3 | (MP1) METAL PANEL SYSTEM 1
COLOUR: DARK GREY | (S1) SOFFIT 1
HARDY PANEL c/m VENT STRIPS
COLOUR: LIGHT GREY | (WP) PRE-FIN WOOD POST |
| (GR) GUARD RAIL
GLASS AND ALUMINUM SYSTEM | (MP2) METAL PANEL SYSTEM 2
COLOUR: NATURAL COPPER | (S2) SOFFIT 2
PRE-FIN T&G CEDAR | (WS1) WOOD SIDING 1
PRE-FIN CEDAR SHINGLES
COLOUR: TBD |
| (MF1) PRE-FIN METAL FLASHING 1
COLOUR: VARIES | (MP3) METAL PANEL SYSTEM 3
COLOUR: BLACK | (SS) 22ga. PRE-FINISHED STANDING SEAM
COLOUR: DARK GREY | (WS2) WOOD SIDING 2
PRE-FIN T&G CEDAR
COLOUR: NATURAL |



120 JULIANA ROAD.
ROCKCLIFFE PARK

NORTH ELEVATION

August, 2024
scale: 1"=0' = 3/16"