

Committee of Adjustment  
 JAN 06 2025  
 City of Ottawa

PLAN OF BUILDING LOCATION SURVEY  
**LOT 3**  
 REGISTERED PLAN N° 473 (Nepean)  
 CITY OF OTTAWA  
 REGIONAL MUNICIPALITY OF OTTAWA-CARLETON  
 SCALE 1"=20'  
 CHARLES W. FAIRHALL, O.L.S.  
 1986

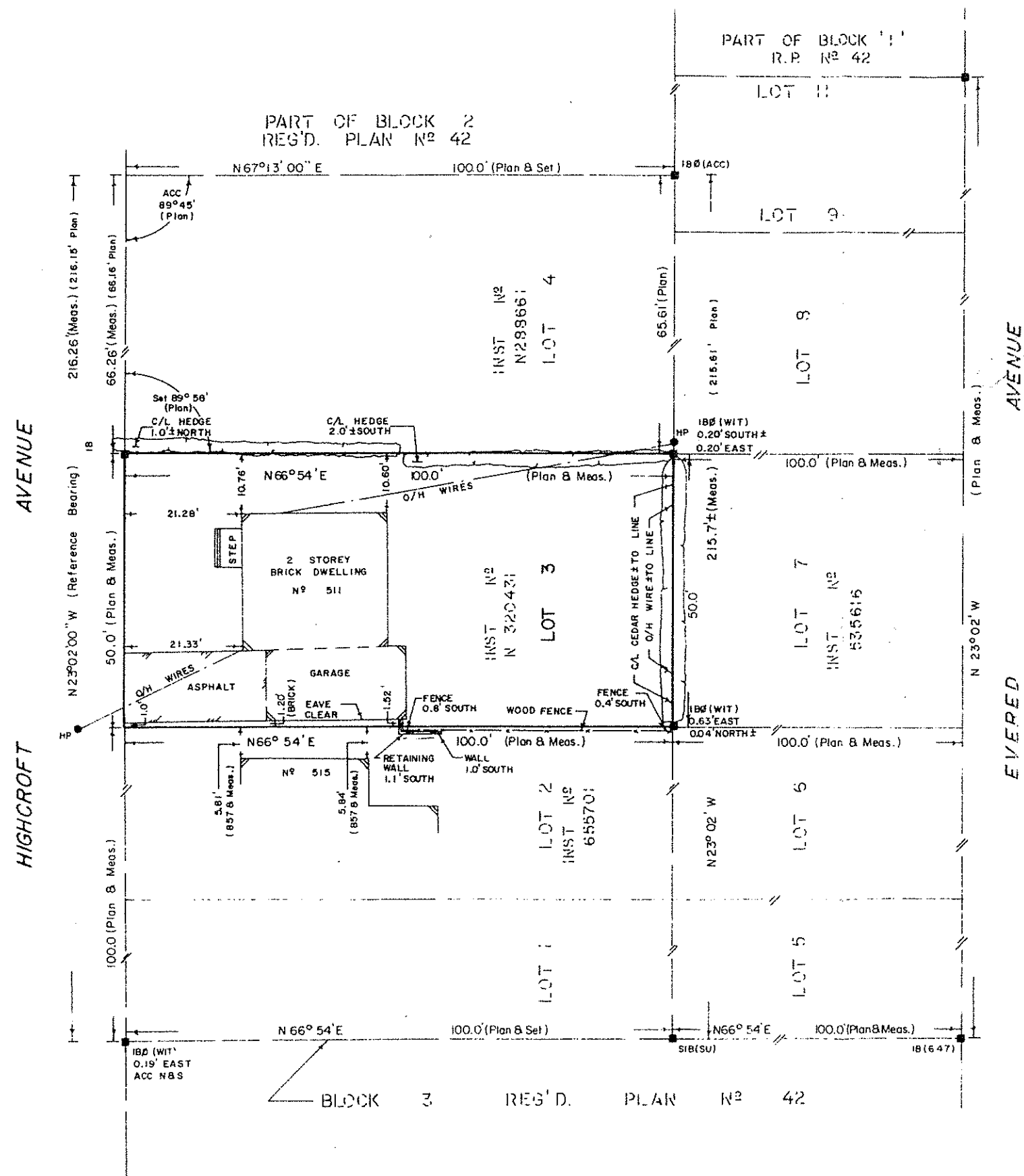

**SURVEYOR'S CERTIFICATE**

I CERTIFY THAT:  
 THE SURVEY REPRESENTED BY THIS PLAN WAS COMPLETED  
 ON THE 12th DAY OF MAY, 1986.  
 MAY 14, 1986  
 DATE  
 Charles W. Fairhall  
 CHARLES W. FAIRHALL  
 ONTARIO LAND SURVEYOR

**NOTES**

BEARINGS ARE ASTRONOMIC AND ARE REFERRED TO THE  
 EAST LIMIT OF HIGHCROFT AVENUE SHOWN AS N23°02' W  
 ON REGISTERED PLAN N° 473.

**LEGEND**

- - DENOTES SURVEY MONUMENT SET
- - DENOTES SURVEY MONUMENT FOUND
- SIB - DENOTES STANDARD IRON BAR
- SSIB - DENOTES SHORT STANDARD IRON BAR
- IB - DENOTES IRON BAR
- 1BØ - DENOTES ROUND IRON BAR
- 1442 - DENOTES J. H. KENNEDY, O.L.S.
- WT - DENOTES WITNESS
- ACC - DENOTES ACCEPTED
- Prop. - DENOTES PROPORTIONED
- Plan - DENOTES REGISTERED PLAN N° 473
- SU - DENOTES SOURCE UNKNOWN
- 647 - DENOTES H.R. FARLEY, O.L.S.
- 857 - DENOTES FAIRHALL, MOFFATT & WOODLAND LIMITED, O.L.S.

THIS IS NOT  
 A VALID COPY  
 UNLESS EMBOSSED  
 WITH SEAL

© COPYRIGHT FAIRHALL, MOFFATT & WOODLAND LIMITED, 1986.

**FAIRHALL, MOFFATT & WOODLAND LIMITED**  
 ONTARIO LAND SURVEYORS

OTTAWA KANATA

FILE	JOB N° 2052	REF N° 8-473(NP)
------	----------------	---------------------

# PLAN D'IMPLANTATION

511 HIGHCROFT AVE. OTTAWA ONT.

SCALE 1/4" = 12" 1/4" = 1'

Committee of Adjustment

JAN 06 2025

City of Ottawa

## FRONT ENTRANCE ADDITION

ANN SMITH

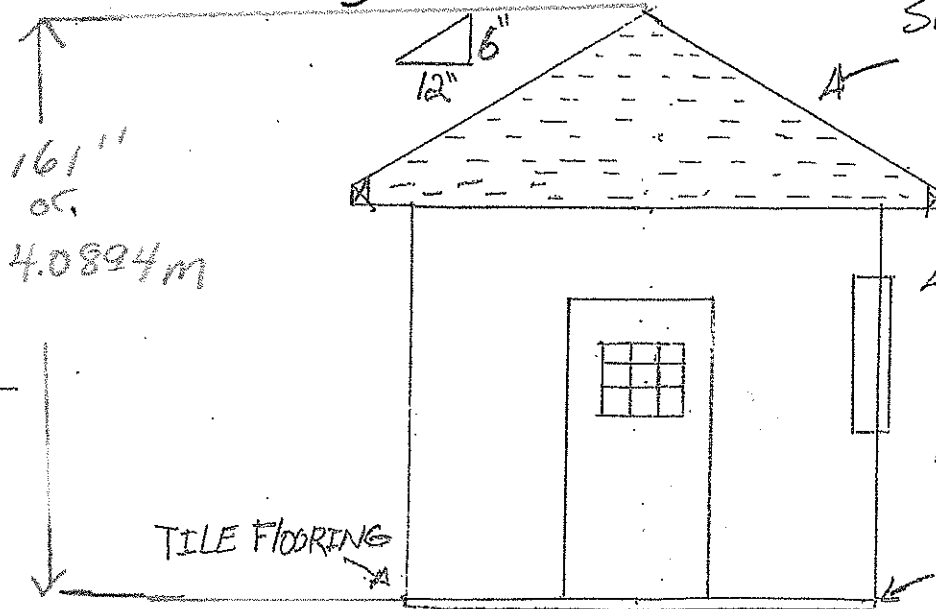
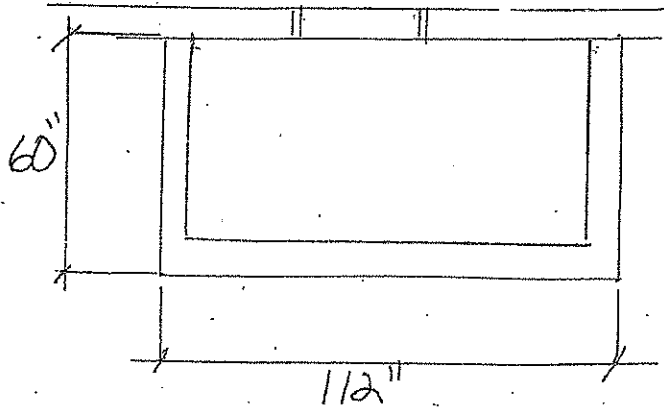

SHINGLES ROOFING  
ICE WATER shield  
PLYWOOD 1/2" H-clips

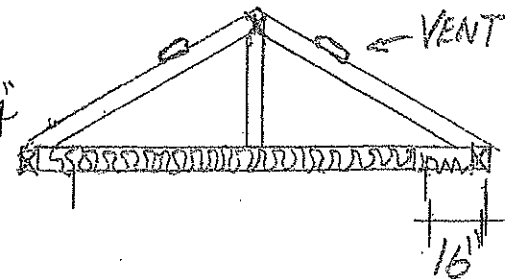

TILE FLOORING

RADIANT HEATING - FLOOR

### DETAILS

"SPRUCE"  
FRAMING WOOD STUD 2" x 6" 16¢  
WALL INSULATION R-20 SAFE AND SOUND  
VAPOR BARRIER 6MM - Acoustic  
GYPSUM - DRYWALL 1/2" - Header 3" x 2" x 10"  
1/2" PLYWOOD - FACIA 2" x 6"  
TYVEK  
Beow-Stone EXTERIOR FINISHING  
ROOFING - RAFTER 2" x 6" 24¢  
VENTING side soffit ROOF VENT  
ROOFING INSULATION  
DITTA DACTAR R-6U

HIGHCROFT AVE.

## FONDATION PLAN

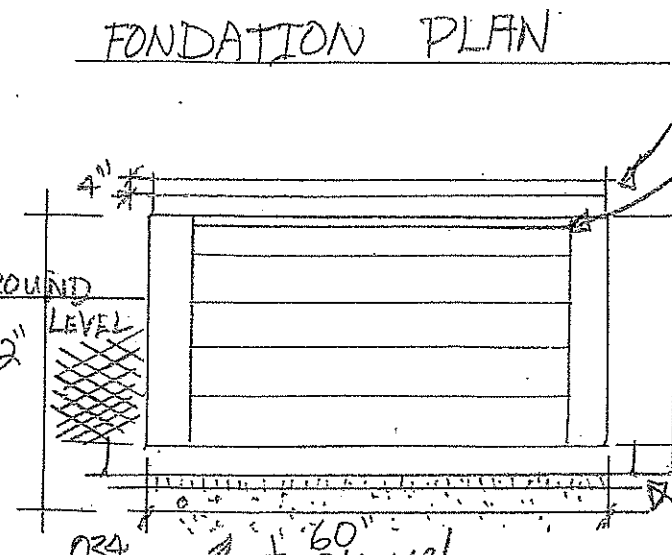

4" CONCRETE REBAR  
2" POLYSTYRENE FOAM INSULATION  
- FRONT STEP CONCRETE PRECAST  
4" CIF  
concrete insulated foundation  
8" FOOTING 12" x 8"  
2" POLYSTYRENE FOAM INSULATION

ANCHOR Bolt

034... 60"

DETAILS

FONDATION

SCALE 1/2" = 12"

Committee of Adjustment  
 JAN 06 2025  
 City of Ottawa

SCALE 1/2" = 1'

STRUTURAL FRAMING

- WALL 2"X6" 16¢
- P2
- Header 2x 2"X10"
- FACIA 2"X6"
- ROOFING - RIG 2"X8"
- RAFTERS 2"X6"

FLOOR PLAN  
 SCALE 1/4" = 12"

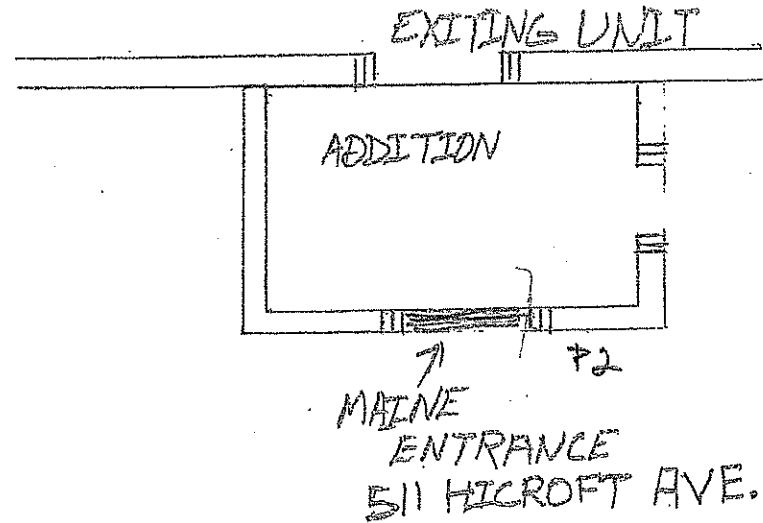

- CIF SYSTEME
- REBAR 1/2 16¢
- WEeping TILE DRAIN FRANÇAIS
- GEO TEXTILE 0-3/4 GRAVEL
- 12"X8"X60
- 2" POLYSTYRENE FORM INSULATION
- REBAR 1/2 X 2 60"
- 1/2" X 2 112"

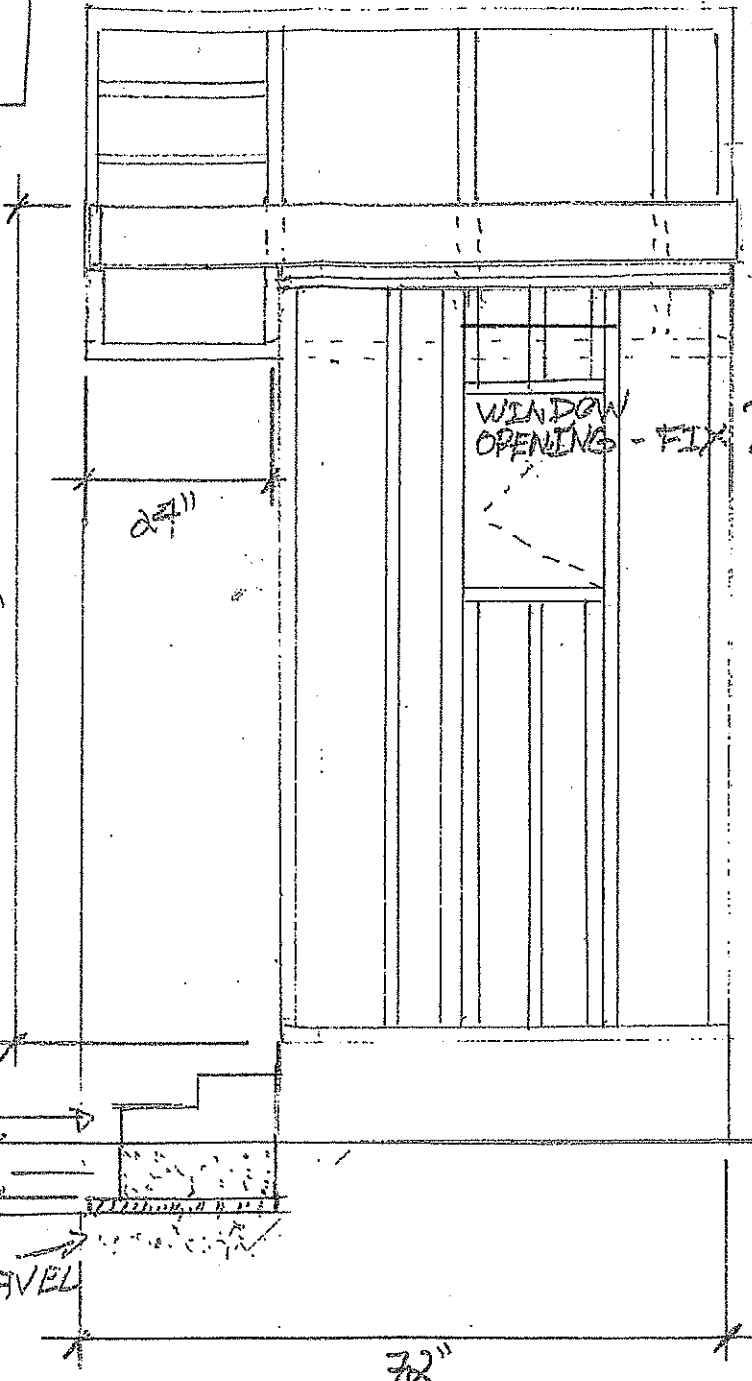
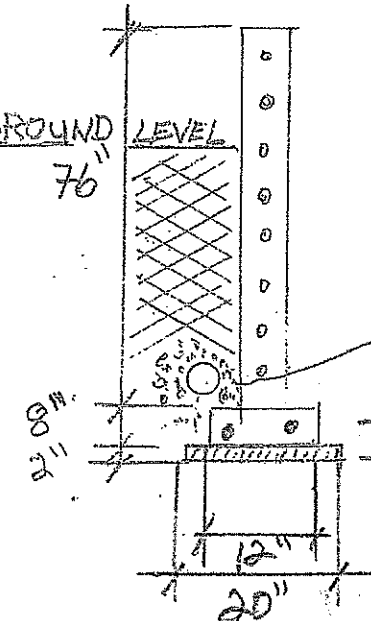

BASE CIF  
 & MECH GALVANIZE  
 PARGING CEMENT FINISH

Committee of Adjustment  
JAN 06 2025  
City of Ottawa





Committee of Adjustment

JAN 06 2025

City of Ottawa

505

Committee of Adjustment

JAN 06 2025

City of Ottawa

511



Committee of Adjustment  
JAN 06 2025  
City of Ottawa

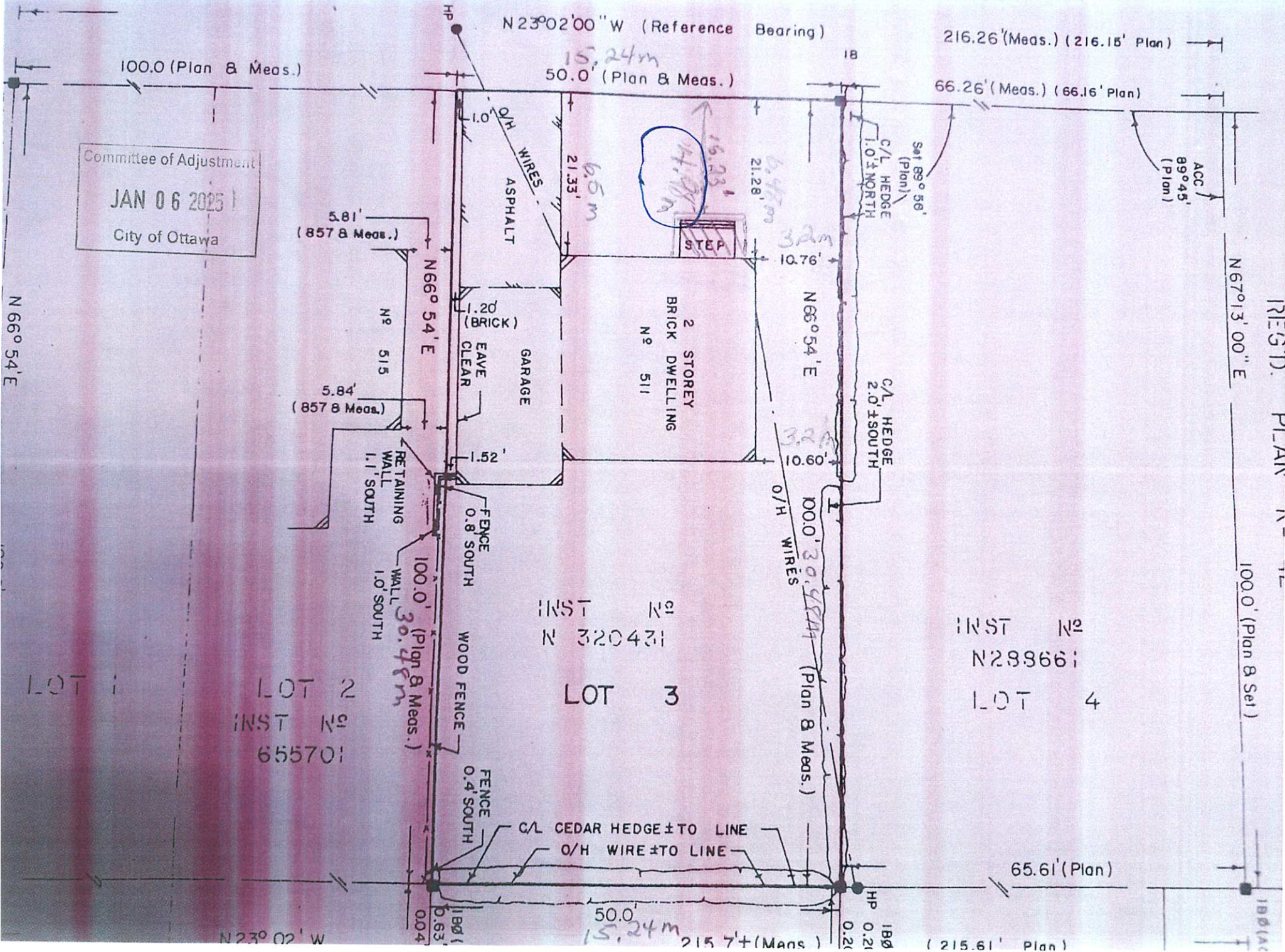

REG'D. PLAN N  
1000.0' (Plan & Set)

N 66° 54' E

LOT 1

LOT 2  
INST No  
655701

LOT 3

LOT 4  
INST No  
N289661

N 23° 02' W

50.0'  
15.24m

215.74' (Meas.)

(215.61' Plan)

180'  
0.21'

Committee of Adjustment  
JAN 06 2025  
City of Ottawa

8.62m  
339.38"

8.62m  
339.38"

4.09m  
161"





511 HIGHCROFT AVE. OTTAWA ON.

DETAILS STRUCTURAL

SCALE  $\frac{1}{4} = 12''$

EXITING UNIT

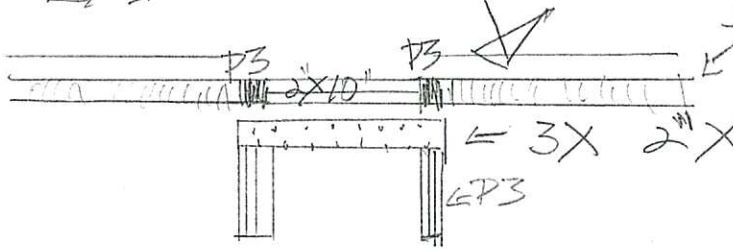

BRICK

DETAILS OF CONSTRUCTION  
 BRICK - CUT - AT - MEASUREMENT - 36"  
 38" X 84"  
 - ATTACHMENT TO SECURE - 40"  
 - BRICK TO WALL -

NAILS AT  
 EVERY 12 X 3  
 EACH SIDE

DOUBLE PLATES 2" X 6"  
 VAPOUR BARRIER INSIDE AND BETWEEN  
 DOUBLE PLATES  
 TYVEX EXT.

Acoustic 6MM

Committee of Adjustment  
 JAN 06 2025  
 City of Ottawa

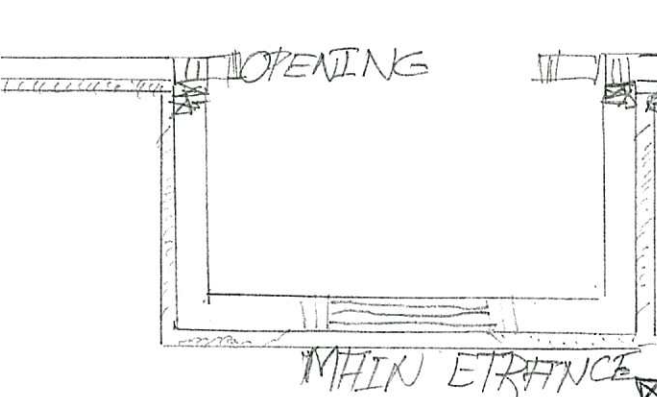

HEADER  
 3X 2" X 10"

EXITING UNIT  
 BRICK  
 BACKING 2" X 6" #2

BACKING SECURE TO  
 EXITING UNIT

EXT. FINISHING  
 BE ON STONE

SPECT. NO. CCM 14204-R  
 (2")

8X SPIKES  
 3 1/2 - NAILS

# DETAILS

ADDITION UNIT

Committee of Adjustment  
 JAN 06 2025  
 City of Ottawa

SCALE  
 $\frac{1}{2}'' = 12''$

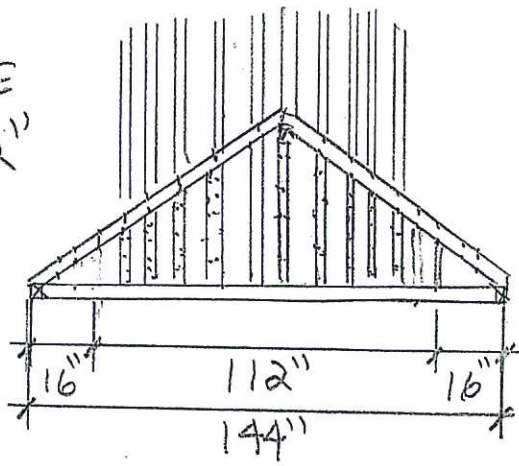

RAFTER ATTACHMENT  
 TO EXISTING UNIT  
 TO STRUCTURE OF WALL FRAMING  
 STUDS - SPIKE  $3\frac{1}{2}''$  - EVERY  $12'' \times 2$   
 GABLE END CUSTOM BUILT TO ADJUSTED  
 TO STUDS WALL OF EXISTING UNIT

BRICK VENEER SYSTEME BEON-STONE  
 NO. CCM 14204-R

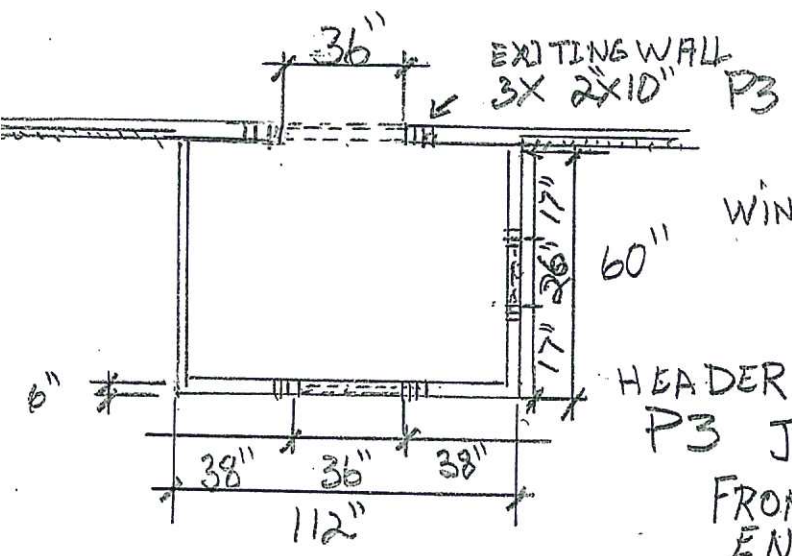

EXISTING WALL  
 3x2x10 P3  
 WINDOW 3x2x10 P2  
 HEADER 3x2x10 P3  
 JACK SUPPORT  
 FRONT DOOR  
 ENTRANCE

SCALE  $\frac{1}{2}'' = 12''$

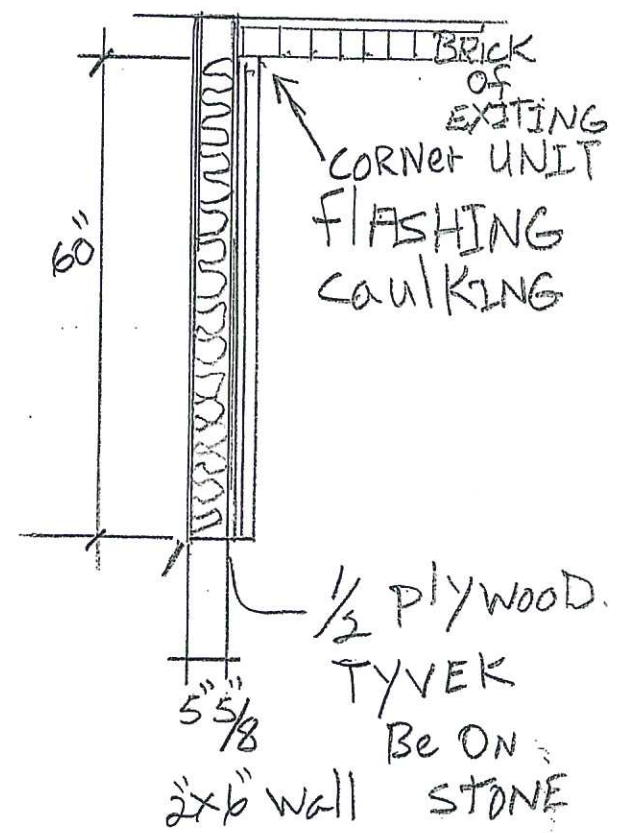

BRICK OF EXISTING  
 CORNER UNIT  
 FLASHING  
 CAULKING  
 $\frac{1}{2}$  PLYWOOD  
 TYVEK  
 Be ON  
 2x6 WALL STONE