

METRIC DISTANCES SHOWN ON THIS PLAN ARE IN METRES AND CAN BE CONVERTED TO FEET BY DIVIDING BY 0.3048

SCHEDULE			
PART	BLOCK	REGISTERED PLAN	PIN
1 TO 6 INCLUSIVE	PART OF 43	4M-1164	PART OF 04507-0585
PARTS 1 TO 6 INCLUSIVE - SUBJECT TO EASEMENTS INST. N° OC69371 AND OC69372			

I REQUIRE THIS PLAN TO BE DEPOSITED UNDER THE LAND TITLES ACT.

PLAN 4R-17776

RECEIVED AND DEPOSITED

DATE June 19/2002

DATE June 21/02

[Signature]

[Signature]

JOHN H. GUTRI, O.L.S.

LAND REGISTRAR FOR THE LAND TITLES DIVISION OF OTTAWA - CARLETON (N° 4)

Committee of Adjustment
Received | Reçu le

2025-02-21

City of Ottawa | Ville d'Ottawa
Comité de dérogation

DRYSDALE STREET

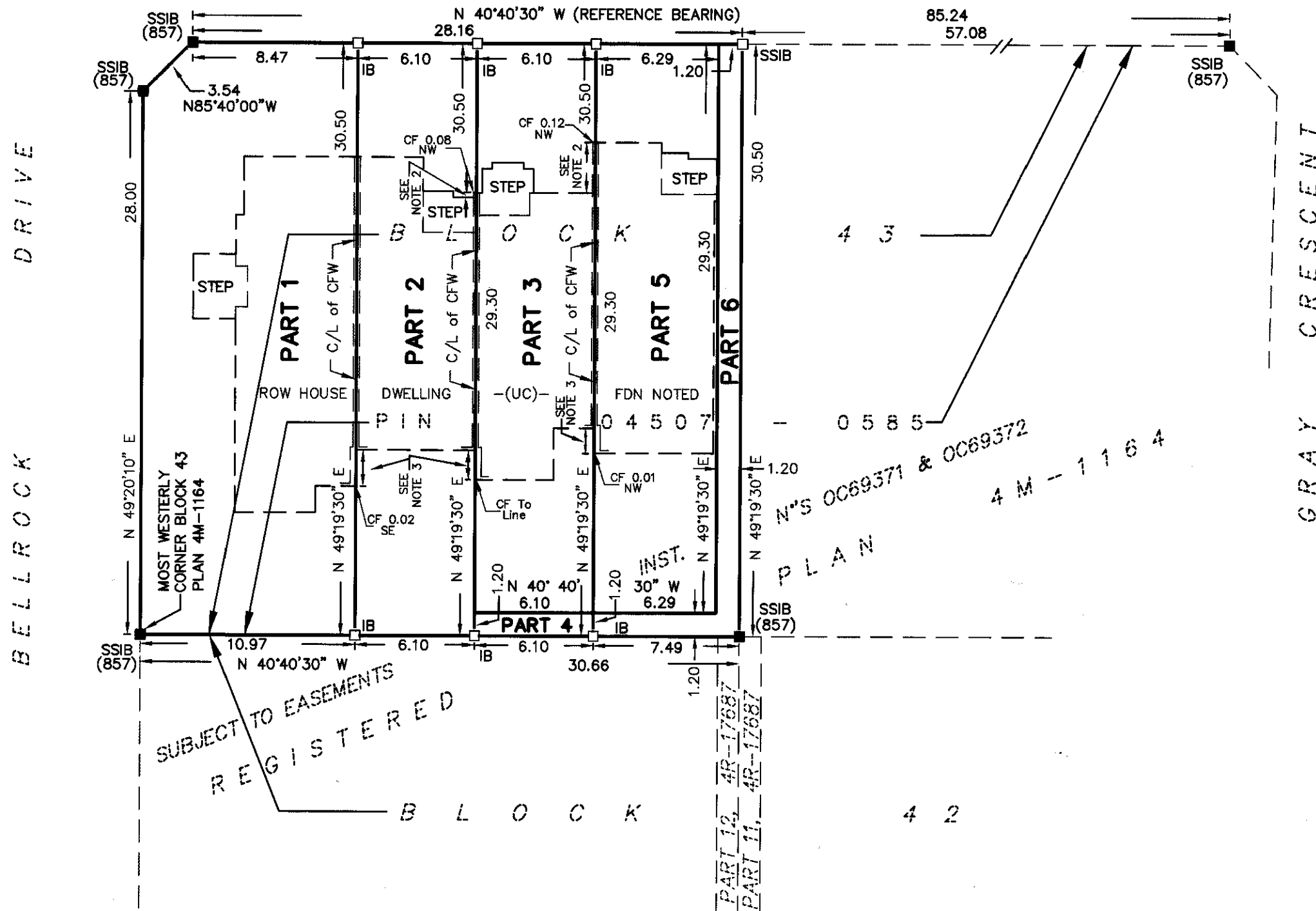

PLAN OF SURVEY OF
PART OF BLOCK 43
REGISTERED PLAN 4M-1164
CITY OF OTTAWA

SCALE 1 : 250

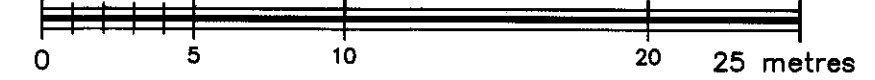

FAIRHALL, MOFFATT & WOODLAND LIMITED
ONTARIO LAND SURVEYORS

NOTES

- BEARINGS ARE ASTRONOMIC AND ARE REFERRED TO THE NORTHEASTERLY LIMIT OF BLOCK 43 SHOWN ON REGISTERED PLAN 4M-1164, AS HAVING A BEARING OF N 40°40'30" W.
- PART LIMIT MAY NOT FOLLOW CENTRELINE OF FOUNDATION WALL IN THIS LOCATION.
- PART LIMIT DOES NOT FOLLOW CENTRELINE OF FOUNDATION WALL IN THIS LOCATION.

LEGEND

- - SURVEY MONUMENT SET
- - SURVEY MONUMENT FOUND
- SSIB - STANDARD IRON BAR
- SSIB (857) - SHORT STANDARD IRON BAR
- IB - IRON BAR
- Plan, P- REGISTERED PLAN 4M-1164
- (S) - SET
- (M) - MEASURED
- (857) - FAIRHALL, MOFFATT & WOODLAND LIMITED, O.L.S.
- PIN - PROPERTY IDENTIFIER NUMBER
- CFW - COMMON FOUNDATION WALL
- C/L - CENTRELINE
- CF - CORNER OF FOUNDATION
- (UC) - UNDER CONSTRUCTION
- NW - NORTHWEST
- SE - SOUTHEAST
- FDN - FOUNDATION

SURVEYOR'S CERTIFICATE

I CERTIFY THAT:

- THIS SURVEY AND PLAN ARE CORRECT AND IN ACCORDANCE WITH THE SURVEYS ACT, THE SURVEYORS ACT, THE LAND TITLES ACT AND THE REGULATIONS MADE UNDER THEM.
- THE SURVEY WAS COMPLETED ON JANUARY 16, 2002.

June 19/2002
DATE

[Signature]
JOHN H. GUTRI
ONTARIO LAND SURVEYOR

**Fairhall
Moffatt &
Woodland**
LIMITED
ONTARIO LAND SURVEYORS

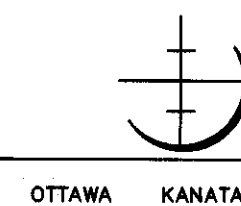

JOB No.	224972
FILE No.	
REFERENCE No.	2 - 4M-1164
S:\SDSK\PROJ\J8383\B13-1D.DWG (DN)	