

Document 1 - Proposed ATV Trail Network Expansion

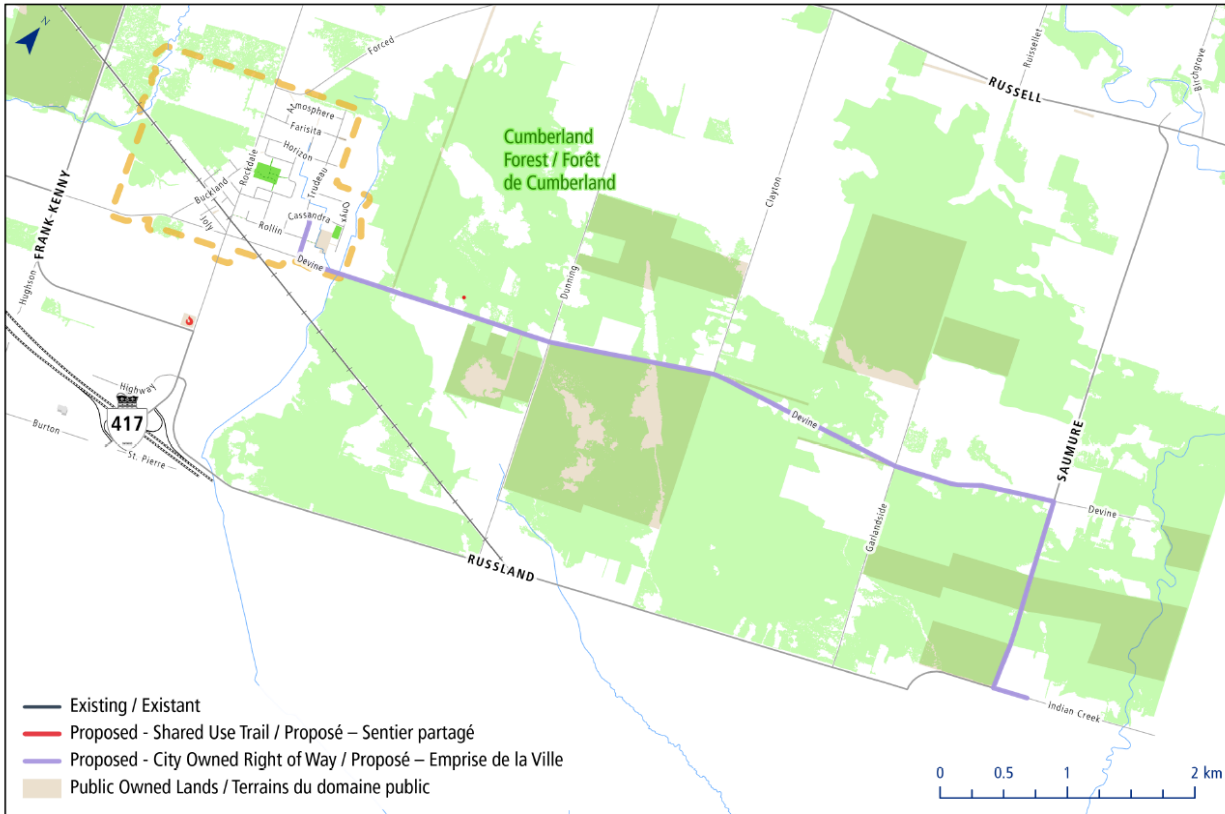

Vars to Larose Forest / De Vars à la forêt de Larose



The map is for public consultation purpose only. The proposed route is currently under City review and subject to change.
La carte est présentée à des fins de consultation publique seulement. La Ville procède à l'heure actuelle à l'examen du trajet proposé, qui pourrait donc être modifié.

Road map showing ATV route connecting Vars to Larose Forest via Devine and Saumure Roads

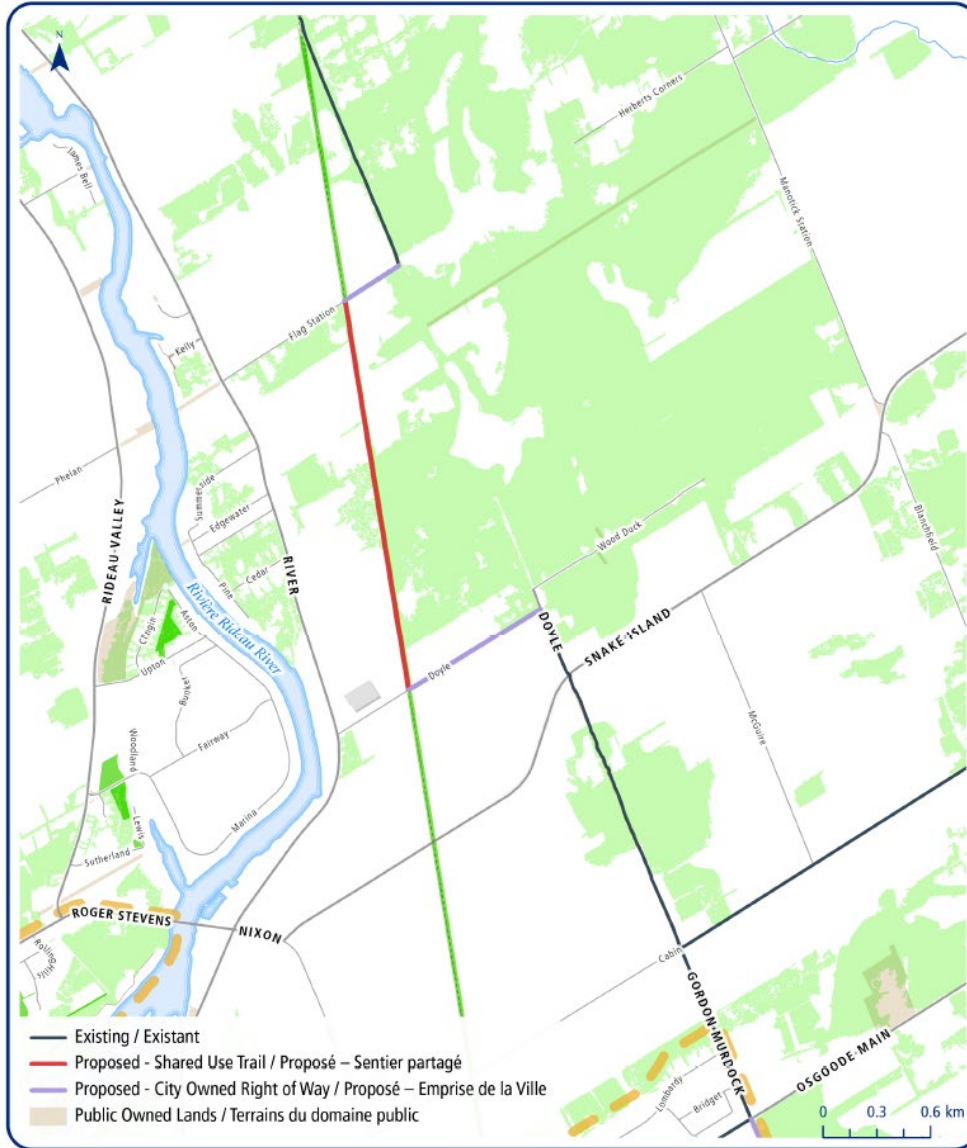

Map showing ATV trail accessing the Doug Thompson Pathway from Flag Station Road to Doyle Road

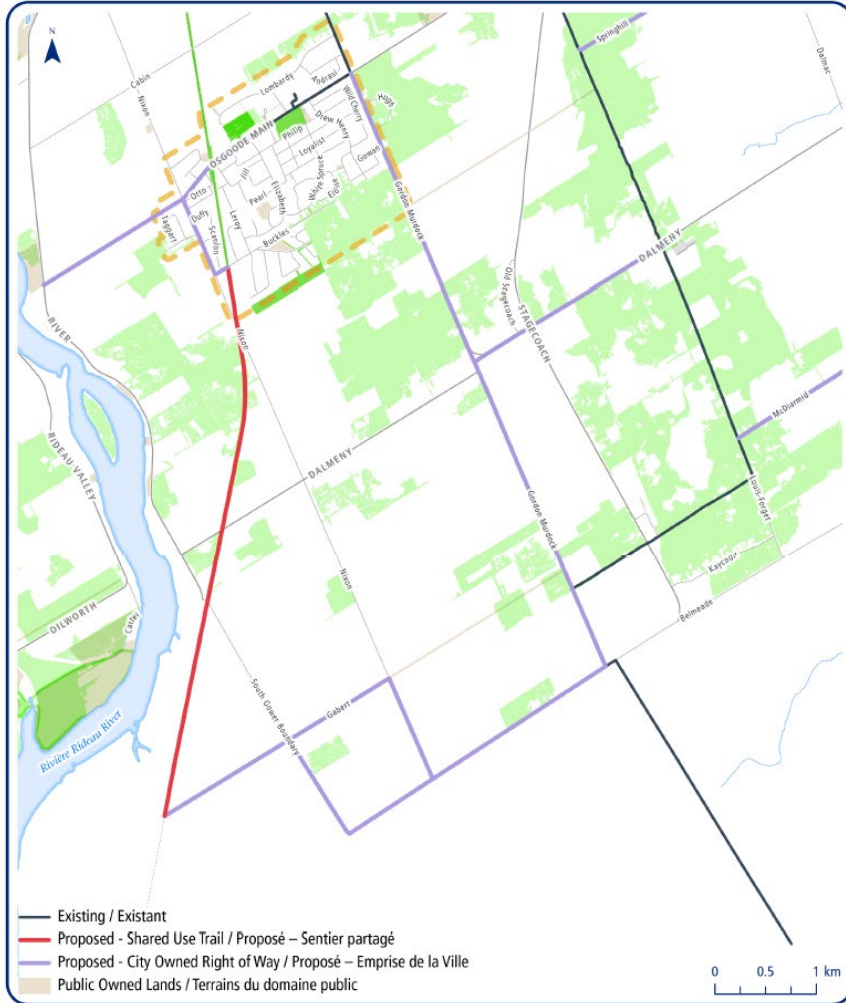

The map is for public consultation purpose only. The proposed route is currently under City review and subject to change.
La carte est présentée à des fins de consultation publique seulement. La Ville procède à l'examen de la route proposée, qui pourrait donc être modifiée.

Map showing ATV routes that connect through the west side of Osgoode Village, travers through the south of the village, and connect to existing routes to the east.

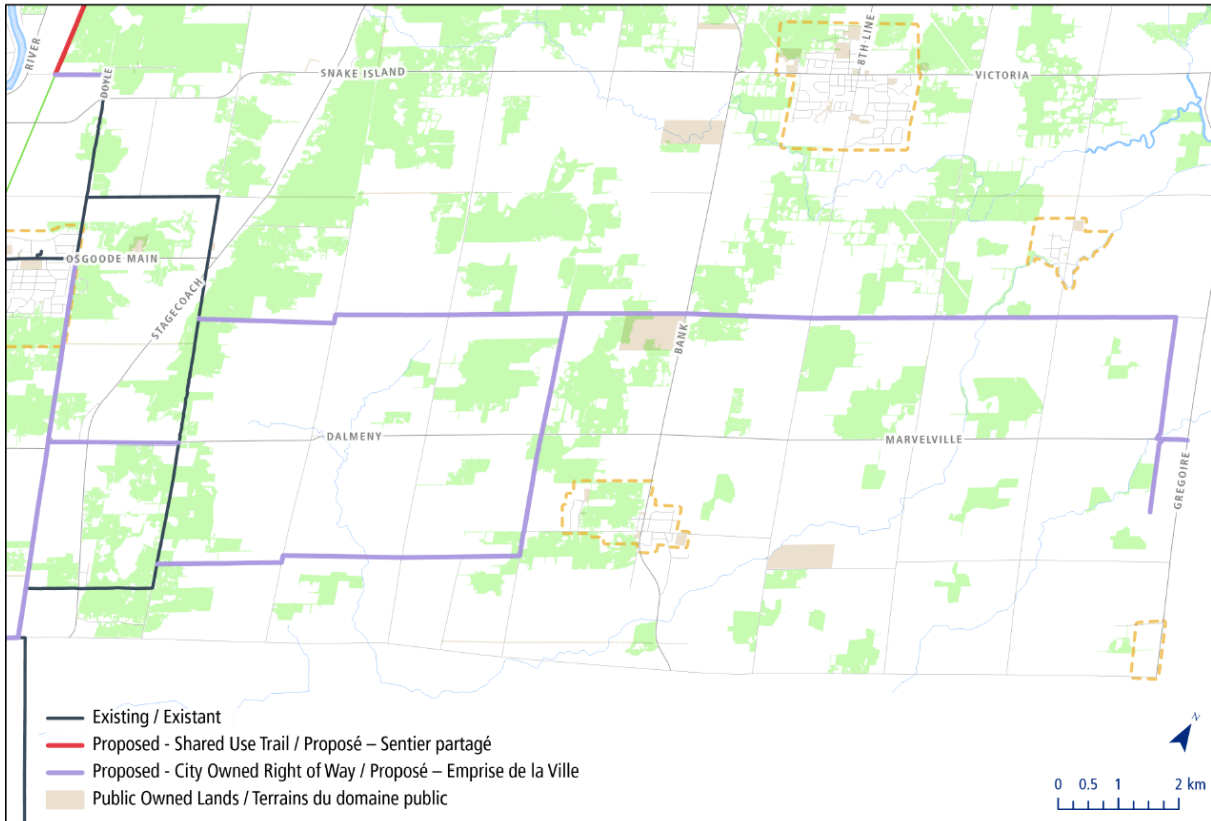

Map showing the routes on the east side of Osgoode Village connecting to new proposed routes that would extend east, along Springhill Road, to the City limit.

Access to North Gower / Accès à North Gower

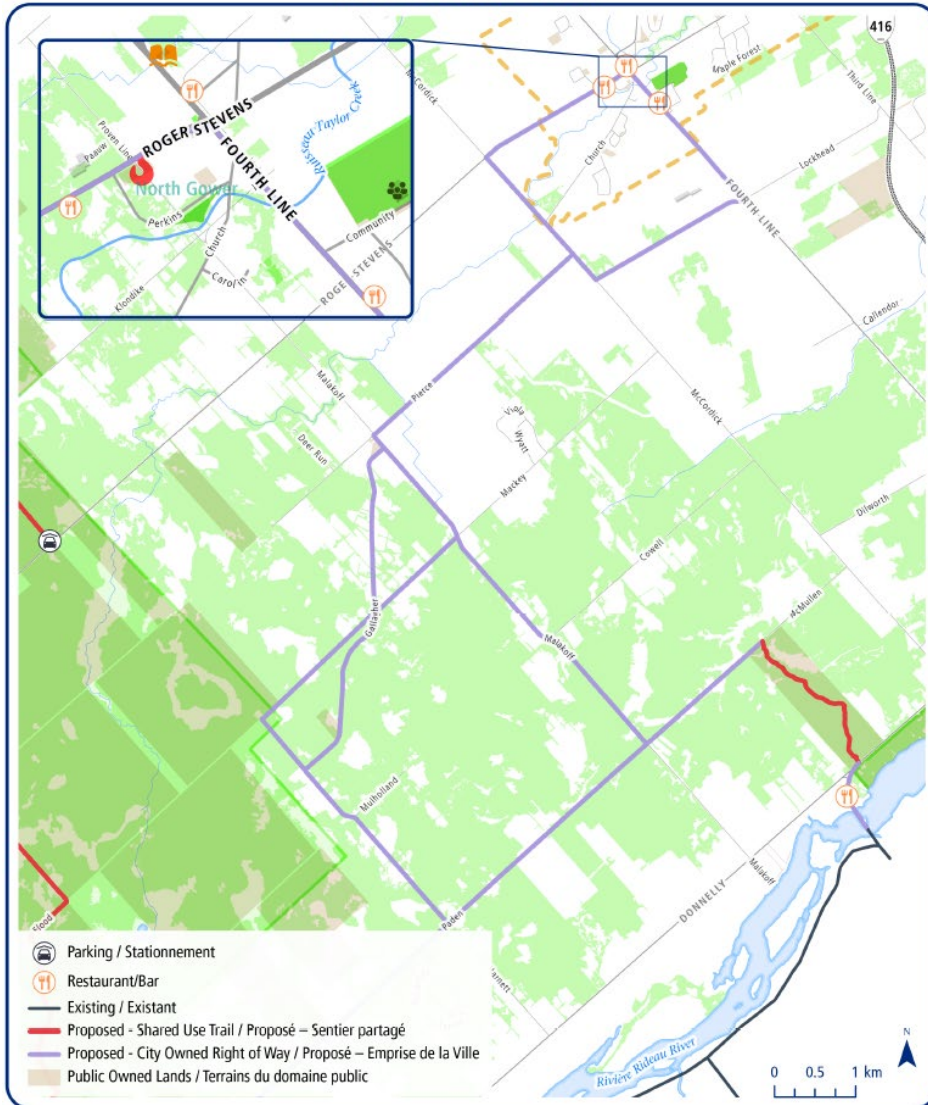

The map is for public consultation purpose only. The proposed route is currently under City review and subject to change.
La carte est présentée à des fins de consultation publique seulement. La Ville procède à l'étude actuelle à l'égard du tracé proposé, qui pourrait donc être modifié.

Map of North Gower and region to south and west. Proposed routes would connect Paden Road through to North Gower and loop within the village to access food and gas.

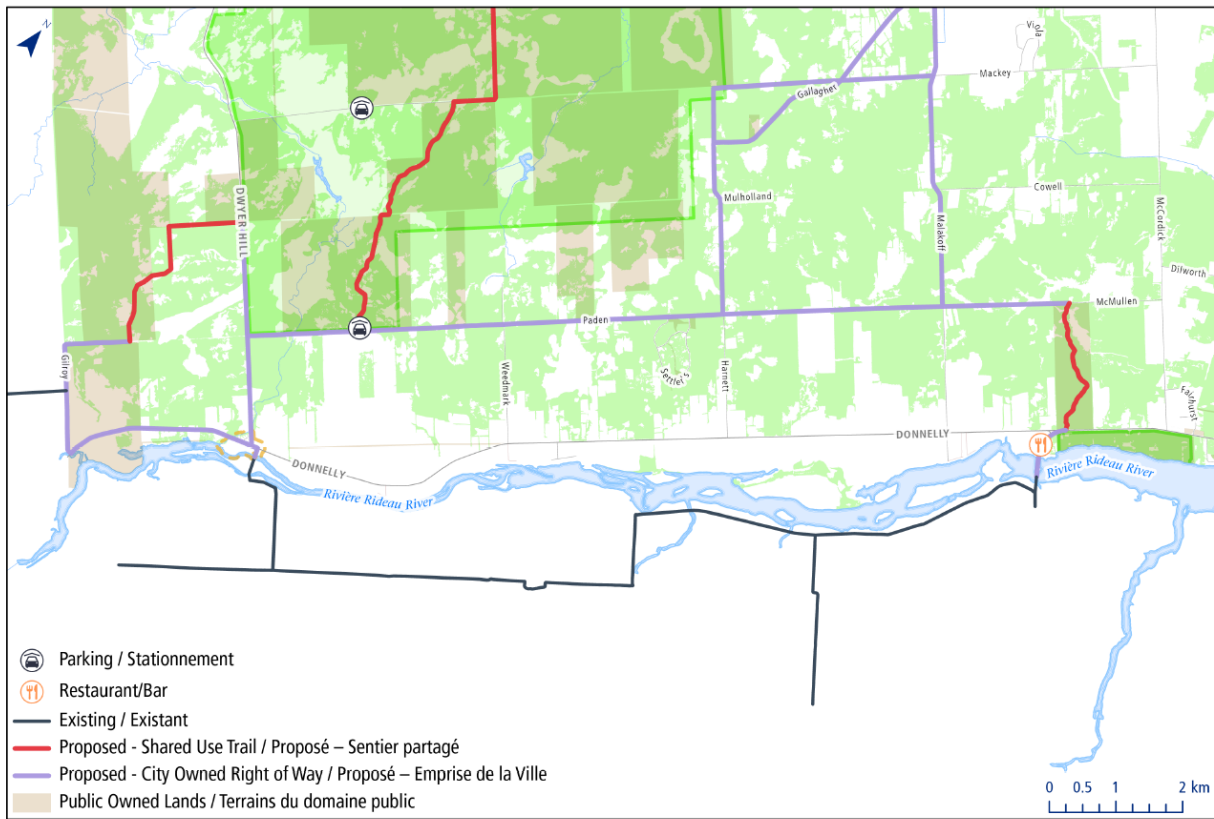

The map is for public consultation purpose only. The proposed route is currently under City review and subject to change.
La carte est présentée à des fins de consultation publique seulement. La Ville procède à l'heure actuelle à l'examen du projet proposé, qui pourrait donc être modifié.

Map south of Marlborough Forest. Showing Connection along Paden Road and to points exterior to the City along south and west border.

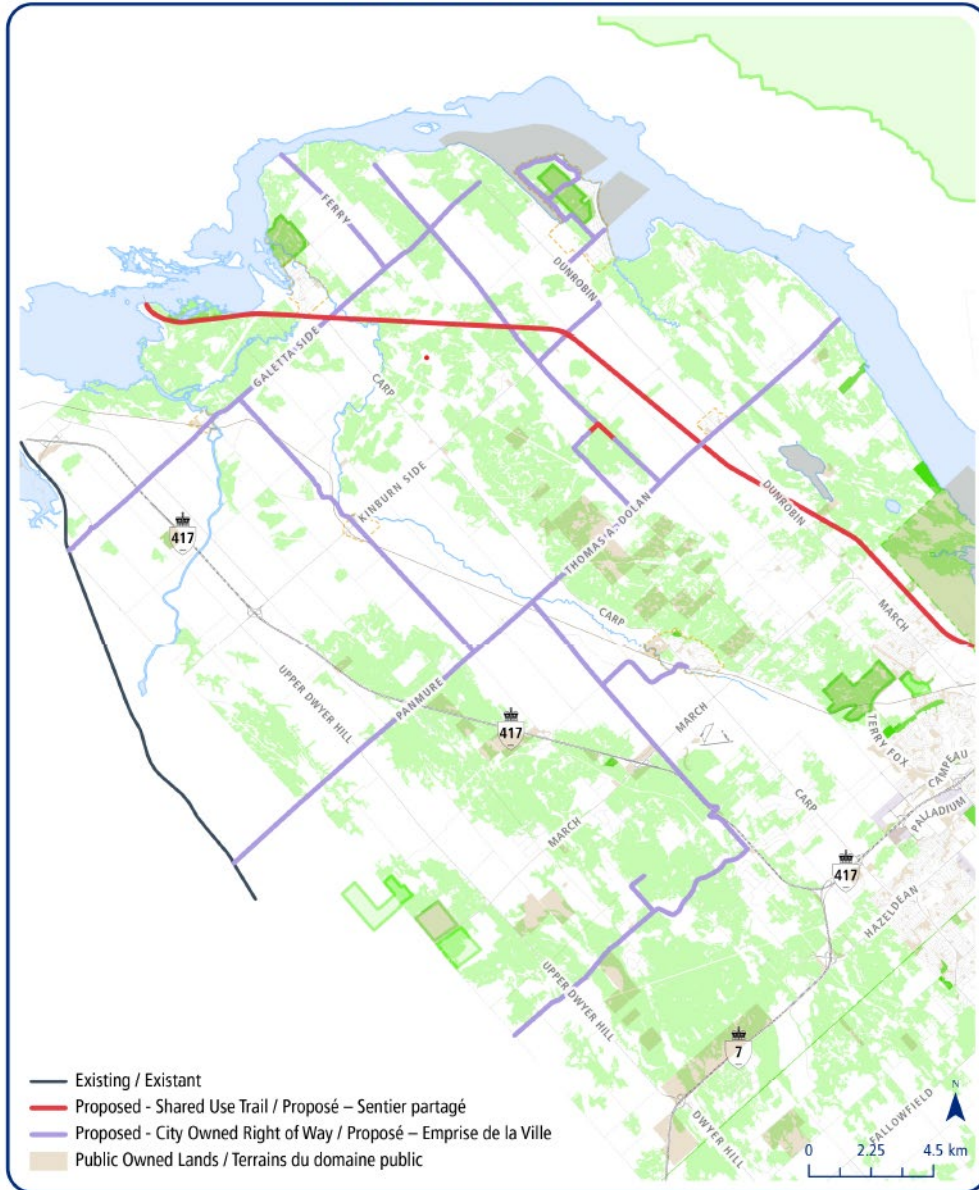

Map showing Routes along Panmure Road, Thomas A Dolan Drive, Galetta Side Road, Loggers Way, the Beachburg Subdivision, Torbolton Ridge Road, Carp Road, Diamond View Road, Old Almonte Road, and segments of a number of smaller roads.