



planning  
+ design

# PLANNING RATIONALE

24 Kirkstall Ave, Ottawa, ON, K2G 3M5

[www.q9planning.com](http://www.q9planning.com)

[christine@q9planning.com](mailto:christine@q9planning.com)

**Date:** April 25, 2025

**File:** 010224 - 1 Mount Pleasant Avenue

**To:** Michel Bellemare, Secretary Treasurer  
Committee of Adjustment  
City of Ottawa, 101 Centrepoin

**Committee of Adjustment**  
Received | Reçu le

**2025-05-02**

City of Ottawa | Ville d'Ottawa  
**Comité de dérogation**

## PROPOSED MINOR VARIANCE APPLICATION FOR 1 MOUNT PLEASANT AVENUE

Q9 Planning + Design have been retained by Neil Lucas & Solmaz Shahalizadeh to prepare a Planning Rationale regarding the minor variance application in order to construct a new single detached dwelling on the subject site at 1 Mount Pleasant Avenue.

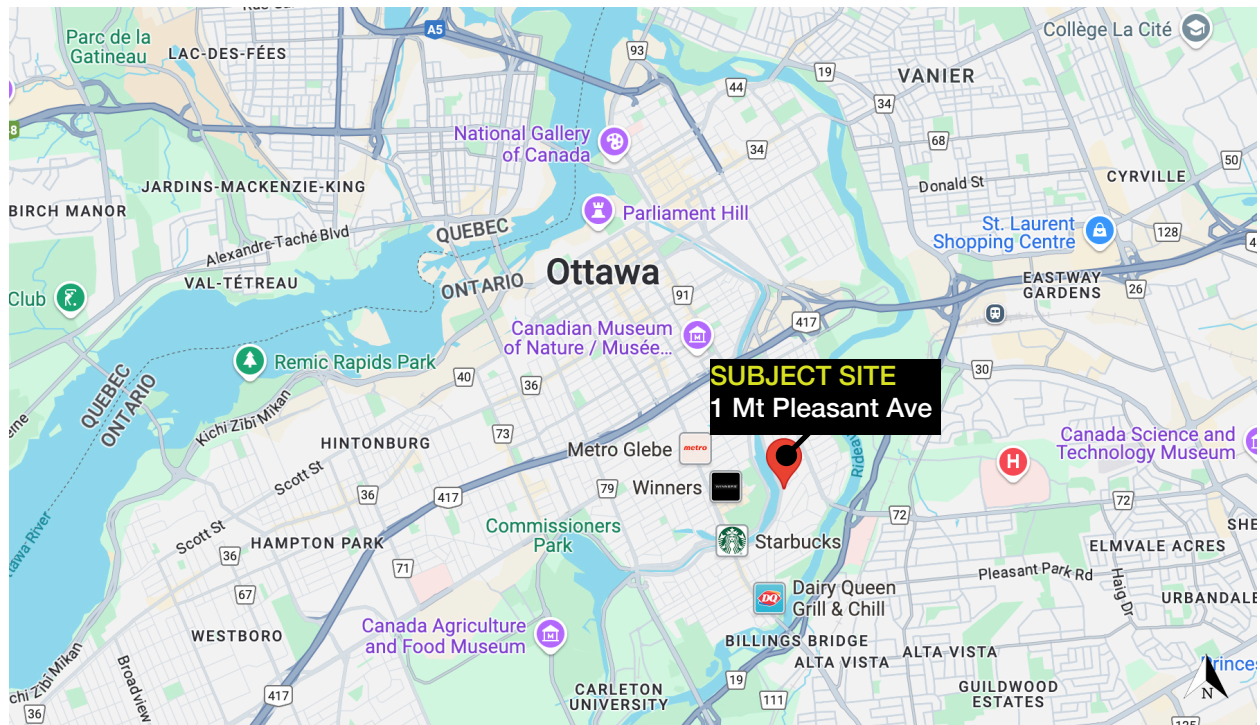

Figure 1: Location Plan

The following represents the Planning Rationale cover letter required as part of the submission requirements for an application to the Committee of Adjustment.

## EXECUTIVE SUMMARY

The subject site is a rectangularly-shaped, corner lot located on the northeast corner of Echo Drive and Mount Pleasant Avenue in the Old Ottawa East neighbourhood, within Ward 17 - Capital in the City of Ottawa. The area is part of an established residential neighbourhood consisting of mainly low-rise detached dwellings. The subject property overlooks the Rideau Canal to the west and is in close proximity to Landsdowne Park and numerous business and entertainment options along Bank and Main Streets.

The proposed development is to demolish the existing 2.5-storey dwelling (9.52 m) and construct a new 2.5-storey dwelling (10.1 m), maintaining the existing garage. The new dwelling will only be 0.58 m taller than the existing dwelling. There is a 64.12 m<sup>2</sup> soft landscaped area in the front yard for tree planting as well as other integrated soft landscaping in all areas except where walkways provide access to garage and house. As part of the redevelopment of the site, 2 trees will be removed and 3 new trees are being proposed.

The proposed development requires a minor variance for building height as detailed below. As this report concludes, the proposed minor variance meets the four tests as required under the *Planning Act* and the resulting development enabled by the variance is considered good land use planning.

### Minor Variance Requested

The requested variances are identified below:

Single Detached Dwelling (1 Mount Pleasant Avenue)

- (a) To permit a maximum building height of 10.1m whereas the maximum permitted building height is 8.5m (S.162, Table162A)

### Documents Required and Submitted

The following lists all required and submitted documents in support of the identified Committee of Adjustment applications.

- [ Site Plan
- [ Elevations
- [ Survey
- [ Planning Rationale (this document)
- [ Fee
- [ Application Form
- [ Tree Information Report



## Public Consultation

Prior to submission, the owners printed a flyer with elevations and discussed their project in person with neighbours. The conversations with the neighbours was appreciated, constructive and overall supportive of the proposal. The design package was also provided to Old Ottawa East Community Association.

## SITE & CONTEXT

### Site

The subject site is a rectangular corner lot located along the northeast corner of Echo Drive and Mount Pleasant Avenue in Old Ottawa East. The property is currently developed with a 2.5 storey detached dwelling with white siding and a peaked roof.

- [ Lot frontage: 13.32 m
- [ Lot depth: 30.48 m
- [ Lot area: 401 m<sup>2</sup>



Figure 2: Site Map (Source: GeoOttawa)





*Figure 3: Subject site (left) as viewed from Mount Pleasant, with adjacent detached dwelling (right)*



*Figure 4: Subject site (right) as viewed from the corner of Echo/Mount Pleasant, looking north up Echo Drive*





*Figure 5: View from the corner of Mount Pleasant/Echo, looking south down Echo Drive*



*Figure 6: Looking east down Mount Pleasant Avenue*



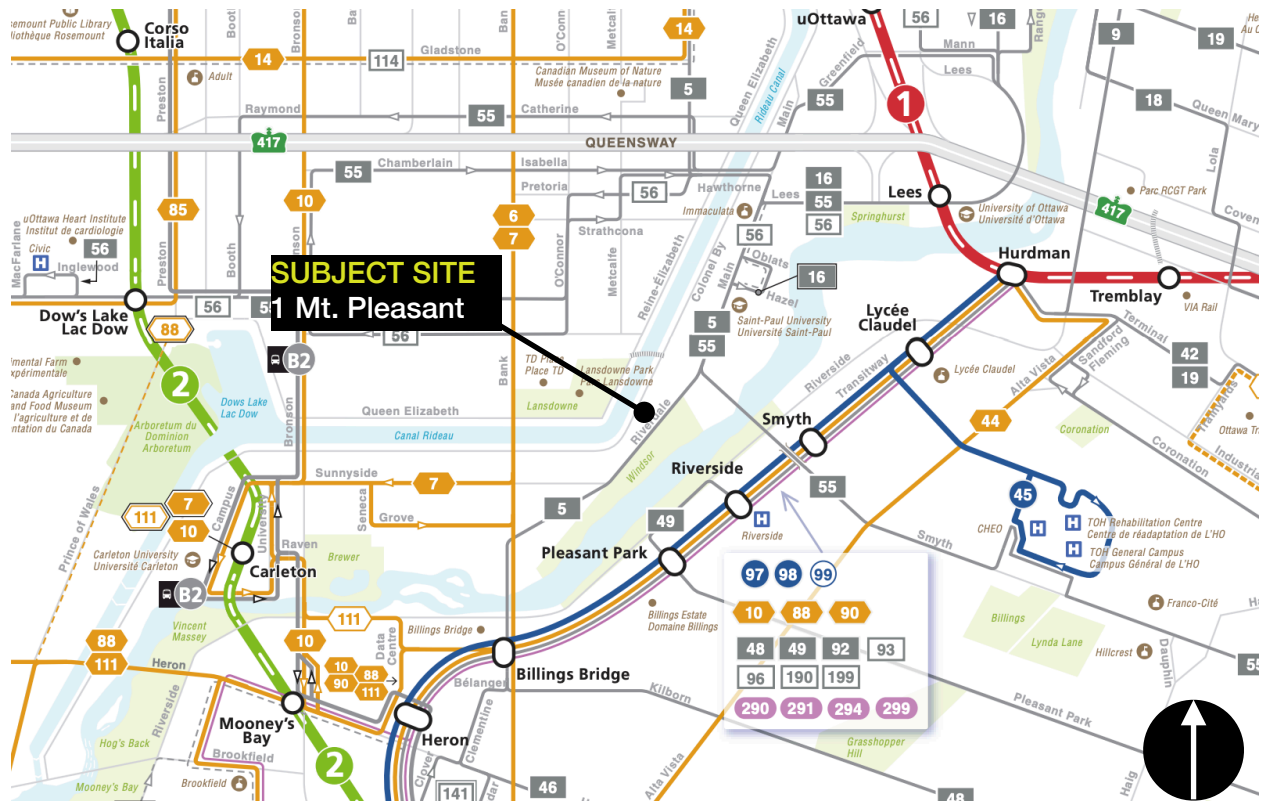

Figure 7: Transit Map (Source: OC Transpo)

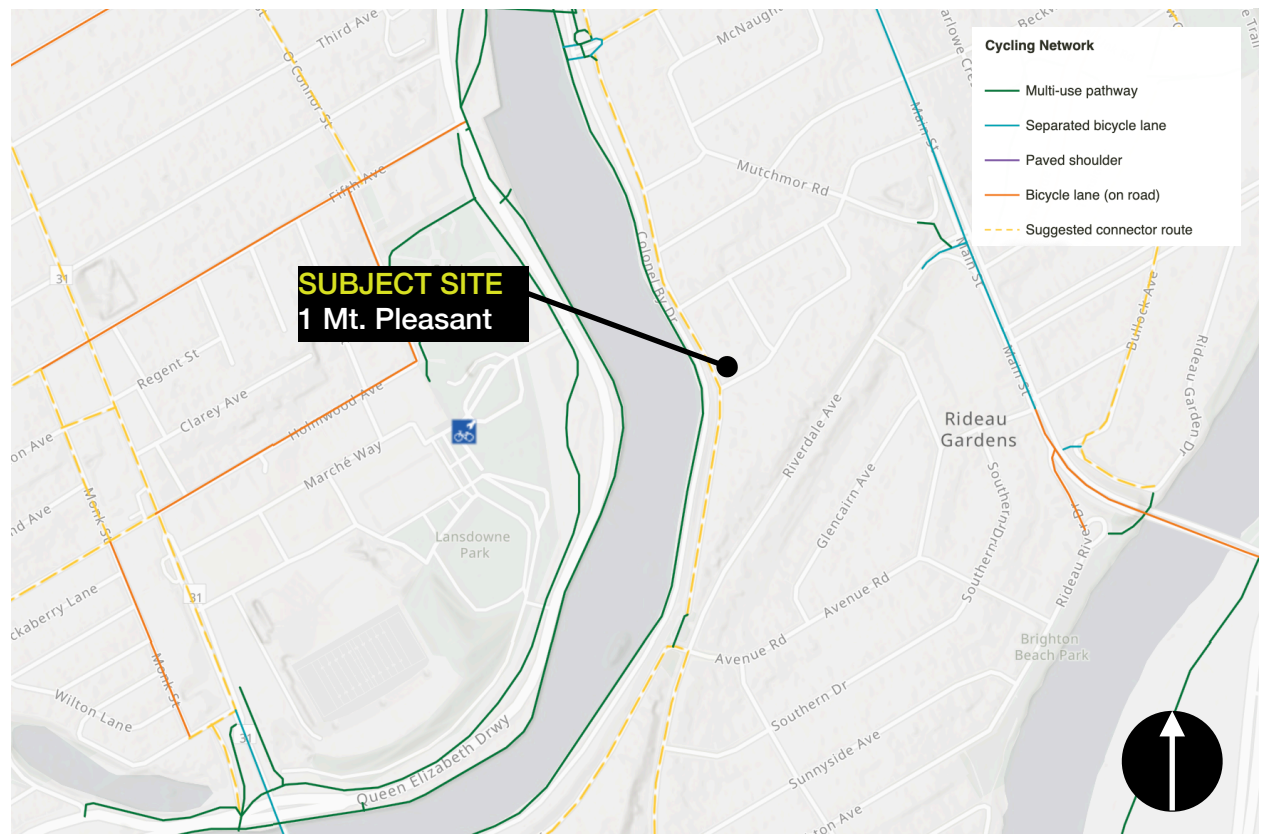

Figure 8: Cycling Map (Source: NCC Cycling Map)



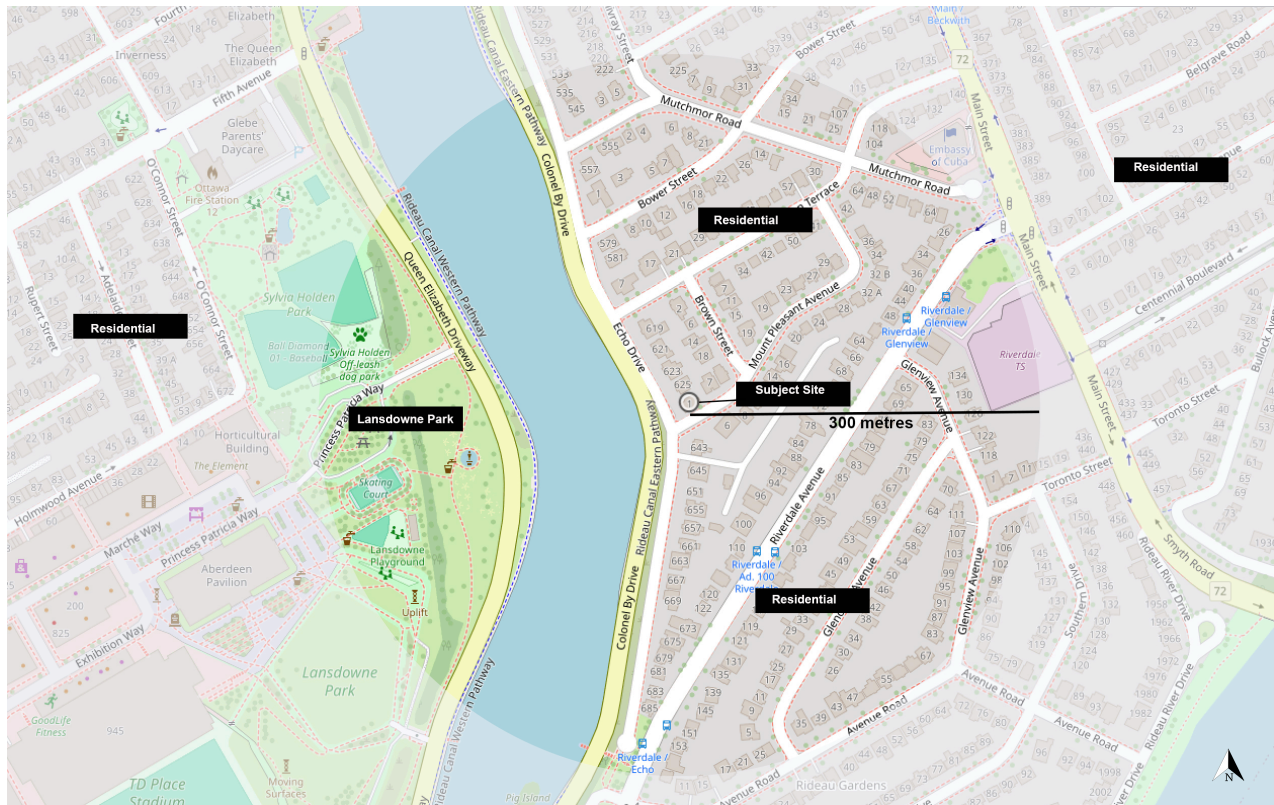

Figure 9: Context Map (Source: Open Streets Map + Markup Q9 Planning + Design)



Figure 10: 3D View of Proposed Building (Source: Ardington & Associates)



Figure 11: Left & Right Elevation (Source: Ardington & Associates)



## Context

The subject property is located in an established residential neighbourhood consisting of mainly low-rise detached dwellings. The subject property overlooks the Rideau Canal to the west and is in close proximity to Landsdowne Park and numerous business and entertainment options along Bank and Main Streets.

Within the applicable block, the east side of Echo Drive moving south from Mason Terrace to 1 Mount Pleasant Avenue is a mix of 1.5 to 3-storey residential dwellings with a range of materials and colours.

On Brown Street, Mason Terrace and along Mount Pleasant, the residential built form is the same as Echo Drive, with mainly 1.5 to 3 storey detached dwellings. Architectural style is a mix of the older pre-war styles with more modern newly developed sites.

- [ **South:** 2-storey dwellings | 8.5 m maximum height permitted in zoning
- [ **North:** 2-storey dwellings | 8.5 m maximum height permitted in zoning
- [ **West:** Rideau Canal + Colonel By Drive + multi-use pathway
- [ **East:** 2-storey dwellings | 8.5 m maximum height permitted in zoning

Majority of the lots on Echo/Mount Pleasant/Brown/Mason are rectangular in shape and vary in size from ~330 m<sup>2</sup> to ~856 m<sup>2</sup>. Some dwellings have garages, both rear detached and front attached. Older homes have peaked roof style whereas newer dwellings tend to be flat-roof style.

Echo Drive is a two-lane local road with a sidewalk on the east side of the street. The street runs along the Canal and is separated from the water's edge by a boulevard, Colonel By Drive and an active transportation pathway. The subject site is located ~100 m from Riverdale Avenue where there is access to a number of amenities and OC Transpo Routes 5 and 55. Please see the extract of the OC Transpo Route Map on the following page.

There is a multi-use pathway along Colonel By Drive which runs directly in front of the subject site along the Rideau Canal.

## PROPOSED DEVELOPMENT

The proposed development is to demolish the existing 2.5-storey dwelling (9.52 m) and construct a new 2.5-storey dwelling (10.1 m), maintaining the existing garage. The new dwelling will only be 0.58 m taller than the existing dwelling. To accommodate the proposed redevelopment, 2 trees are planned to be removed— one within the porch / balcony footprint, and a small one within the building footprint, both are shown on the site plan. As part of the redevelopment of the site, 3 new trees are being proposed.

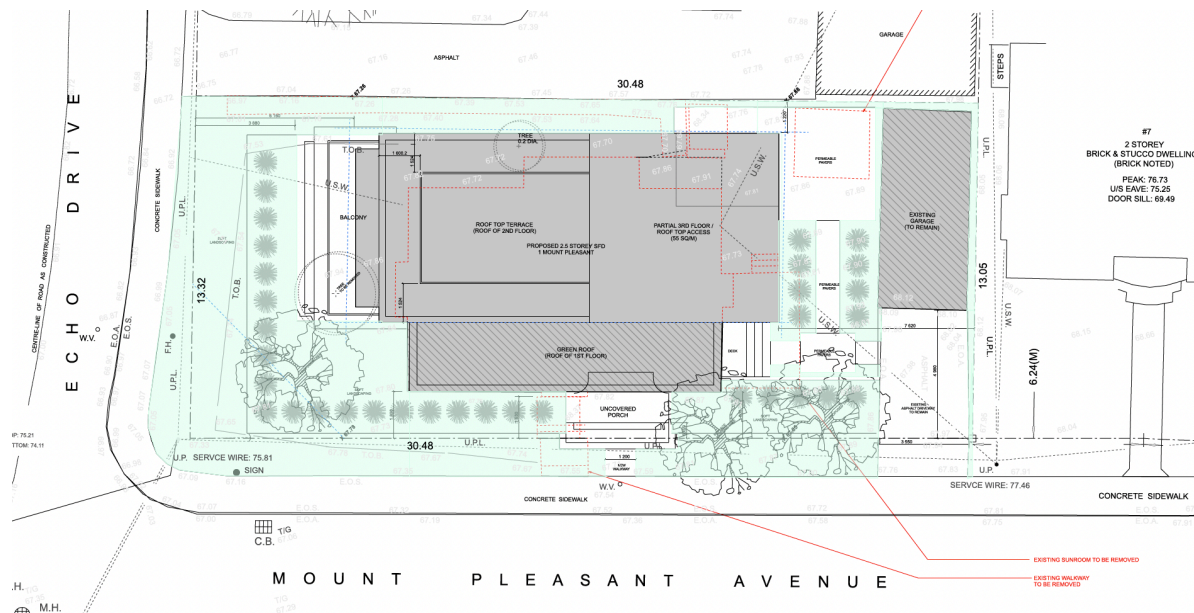

Figure 12: Proposed Site Plan, Colour (Source: Ardington & Associates)

The built form features a 6.2 m front yard setback, a 1.22 m interior yard setback, a 1.63 m (existing, legal non-complying) corner yard setback, and a 7.6 m rear yard setback. There is a 64.12 m<sup>2</sup> soft landscaped area in the front yard for tree planting as well as other integrated soft landscaped in all areas except where walkways provide access to garage and house.

The renderings below show the proposed new dwelling, including the as-of-right 8.5 m building envelope (represented as a blue box). The proposed dwelling exceeds the building height only for the rear portion of the building. Colour, 2D elevations follow





Figure 13: Conceptual Rendering illustrating as of right height in 8.5 m box (blue) as well as the portion of the building elevation that is proposed to be larger than the height limit. (Source: Ardington & Associates)

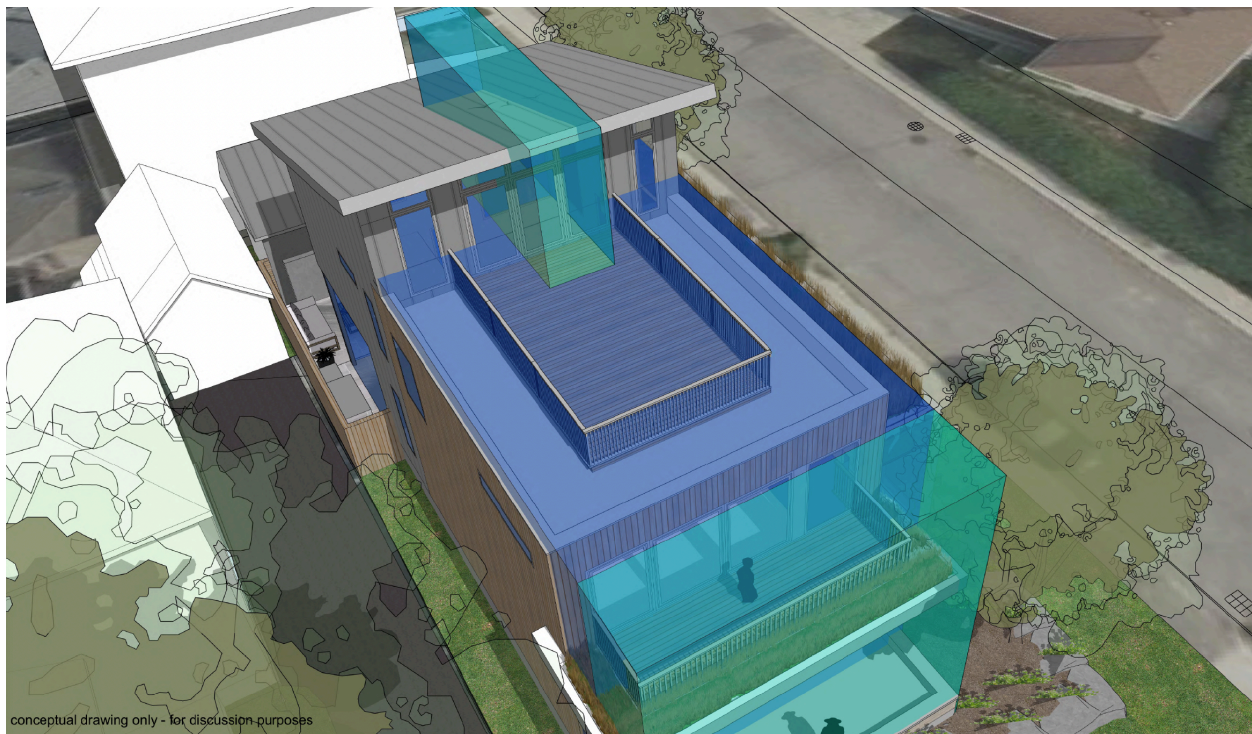

Figure 14: Conceptual Rendering illustrating as of right height in 8.5 m box (blue) as well as the portion of the building elevation that is proposed to be larger than the height limit. (Source: Ardington & Associates)

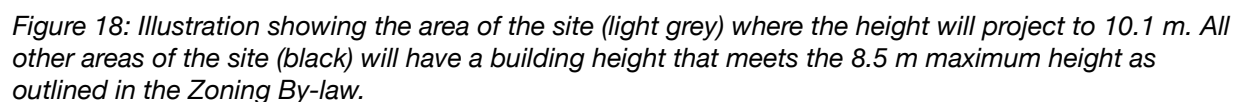
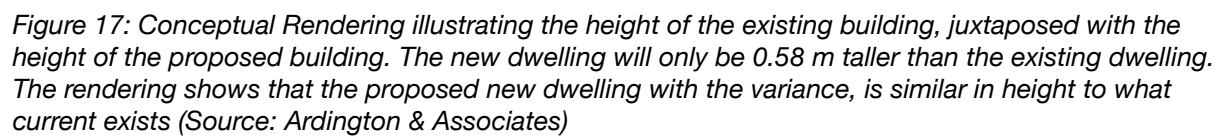



Figure 15: Conceptual Rendering of proposed dwelling, from street at Mount Pleasant/Echo



Figure 16: Conceptual Rendering of proposed dwelling, from above







FRONT ELEVATION



REAR ELEVATION

Figure 19: Front & Rear Elevation, Colour (Source: Ardington & Associates)





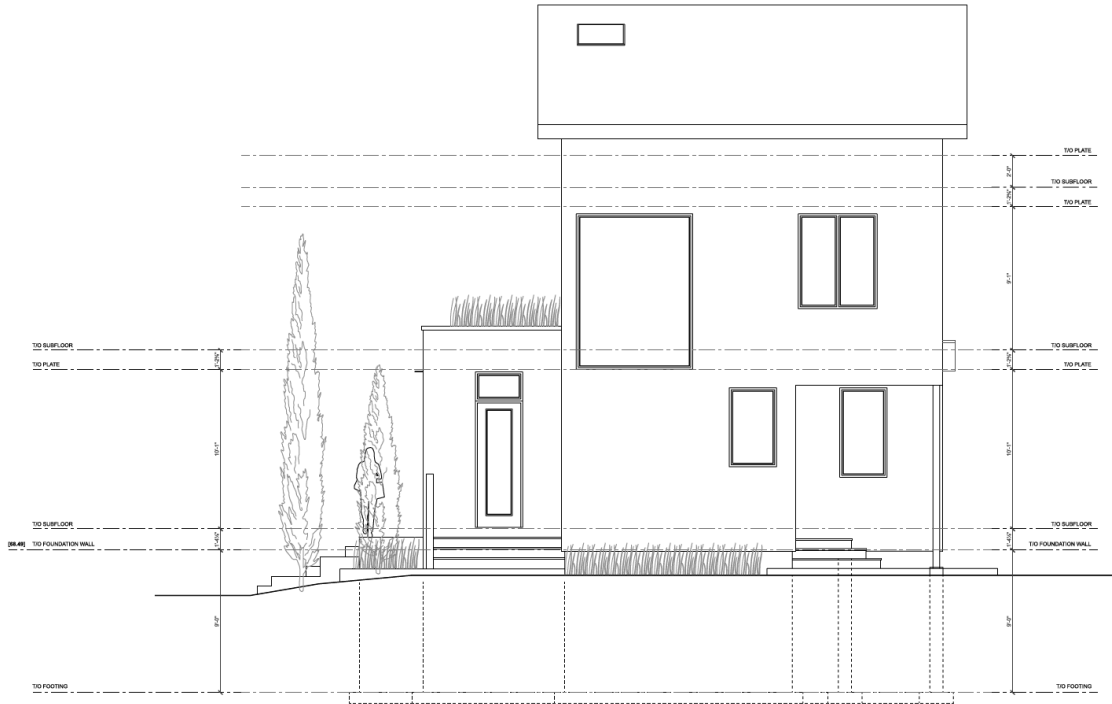

Figure 21: Right Elevation, B&W (Source: Ardington & Associates)



Figure 22: Left Elevation, B&W (Source: Ardington & Associates)

DESIGNER

The undersigned has reviewed and takes responsibility for design activities as described in Ontario Building Code 1, 1.1, 1.2 and 1.3 and for the construction of the project in accordance with the Ontario Building Code.

Stephen Ardington, BCIN # 35964

GENERAL NOTES

THIS DRAWING IS EXCLUSIVE PROPERTY OF ARDINGTON AND ASSOCIATES DESIGN INC. AND IS NOT TO BE REPRODUCED OR USED FOR ANY OTHER PROJECT WITHOUT THE WRITTEN PERMISSION OF ARDINGTON AND ASSOCIATES DESIGN INC. THIS DRAWING IS NOT FOR CONSTRUCTION UNTIL A BUILDING PERMIT IS GRANTED. REFER TO PAGE A01 FOR GENERAL NOTES.

DRAWING NOTES

INFORMATION ON THIS PLAN WAS DERIVED FROM SURVEY PREPARED BY PAVEL, CHRELIAN, VOLLEBAEK LTD.

LEGEND  
S 1/8 DENOTES 1/8" ON 1/8" SCALE  
S 1/4 DENOTES 1/4" ON 1/4" SCALE  
S 1/2 DENOTES 1/2" ON 1/2" SCALE  
S 3/4 DENOTES 3/4" ON 3/4" SCALE  
S 1 DENOTES 1" ON 1" SCALE  
S 1 1/2 DENOTES 1 1/2" ON 1 1/2" SCALE  
S 2 DENOTES 2" ON 2" SCALE  
S 3 DENOTES 3" ON 3" SCALE  
S 4 DENOTES 4" ON 4" SCALE  
S 6 DENOTES 6" ON 6" SCALE  
S 8 DENOTES 8" ON 8" SCALE  
S 12 DENOTES 12" ON 12" SCALE  
S 18 DENOTES 18" ON 18" SCALE  
S 24 DENOTES 24" ON 24" SCALE  
S 30 DENOTES 30" ON 30" SCALE  
S 36 DENOTES 36" ON 36" SCALE  
S 48 DENOTES 48" ON 48" SCALE  
S 60 DENOTES 60" ON 60" SCALE  
S 72 DENOTES 72" ON 72" SCALE  
S 96 DENOTES 96" ON 96" SCALE  
S 120 DENOTES 120" ON 120" SCALE  
S 144 DENOTES 144" ON 144" SCALE  
S 168 DENOTES 168" ON 168" SCALE  
S 192 DENOTES 192" ON 192" SCALE  
S 216 DENOTES 216" ON 216" SCALE  
S 240 DENOTES 240" ON 240" SCALE  
S 264 DENOTES 264" ON 264" SCALE  
S 288 DENOTES 288" ON 288" SCALE  
S 312 DENOTES 312" ON 312" SCALE  
S 336 DENOTES 336" ON 336" SCALE  
S 360 DENOTES 360" ON 360" SCALE  
S 384 DENOTES 384" ON 384" SCALE  
S 408 DENOTES 408" ON 408" SCALE  
S 432 DENOTES 432" ON 432" SCALE  
S 456 DENOTES 456" ON 456" SCALE  
S 480 DENOTES 480" ON 480" SCALE  
S 504 DENOTES 504" ON 504" SCALE  
S 528 DENOTES 528" ON 528" SCALE  
S 552 DENOTES 552" ON 552" SCALE  
S 576 DENOTES 576" ON 576" SCALE  
S 600 DENOTES 600" ON 600" SCALE  
S 624 DENOTES 624" ON 624" SCALE  
S 648 DENOTES 648" ON 648" SCALE  
S 672 DENOTES 672" ON 672" SCALE  
S 696 DENOTES 696" ON 696" SCALE  
S 720 DENOTES 720" ON 720" SCALE  
S 744 DENOTES 744" ON 744" SCALE  
S 768 DENOTES 768" ON 768" SCALE  
S 792 DENOTES 792" ON 792" SCALE  
S 816 DENOTES 816" ON 816" SCALE  
S 840 DENOTES 840" ON 840" SCALE  
S 864 DENOTES 864" ON 864" SCALE  
S 888 DENOTES 888" ON 888" SCALE  
S 912 DENOTES 912" ON 912" SCALE  
S 936 DENOTES 936" ON 936" SCALE  
S 960 DENOTES 960" ON 960" SCALE  
S 984 DENOTES 984" ON 984" SCALE  
S 1008 DENOTES 1008" ON 1008" SCALE  
S 1032 DENOTES 1032" ON 1032" SCALE  
S 1056 DENOTES 1056" ON 1056" SCALE  
S 1080 DENOTES 1080" ON 1080" SCALE  
S 1104 DENOTES 1104" ON 1104" SCALE  
S 1128 DENOTES 1128" ON 1128" SCALE  
S 1152 DENOTES 1152" ON 1152" SCALE  
S 1176 DENOTES 1176" ON 1176" SCALE  
S 1200 DENOTES 1200" ON 1200" SCALE  
S 1224 DENOTES 1224" ON 1224" SCALE  
S 1248 DENOTES 1248" ON 1248" SCALE  
S 1272 DENOTES 1272" ON 1272" SCALE  
S 1296 DENOTES 1296" ON 1296" SCALE  
S 1320 DENOTES 1320" ON 1320" SCALE  
S 1344 DENOTES 1344" ON 1344" SCALE  
S 1368 DENOTES 1368" ON 1368" SCALE  
S 1392 DENOTES 1392" ON 1392" SCALE  
S 1416 DENOTES 1416" ON 1416" SCALE  
S 1440 DENOTES 1440" ON 1440" SCALE  
S 1464 DENOTES 1464" ON 1464" SCALE  
S 1488 DENOTES 1488" ON 1488" SCALE  
S 1512 DENOTES 1512" ON 1512" SCALE  
S 1536 DENOTES 1536" ON 1536" SCALE  
S 1560 DENOTES 1560" ON 1560" SCALE  
S 1584 DENOTES 1584" ON 1584" SCALE  
S 1608 DENOTES 1608" ON 1608" SCALE  
S 1632 DENOTES 1632" ON 1632" SCALE  
S 1656 DENOTES 1656" ON 1656" SCALE  
S 1680 DENOTES 1680" ON 1680" SCALE  
S 1704 DENOTES 1704" ON 1704" SCALE  
S 1728 DENOTES 1728" ON 1728" SCALE  
S 1752 DENOTES 1752" ON 1752" SCALE  
S 1776 DENOTES 1776" ON 1776" SCALE  
S 1800 DENOTES 1800" ON 1800" SCALE  
S 1824 DENOTES 1824" ON 1824" SCALE  
S 1848 DENOTES 1848" ON 1848" SCALE  
S 1872 DENOTES 1872" ON 1872" SCALE  
S 1896 DENOTES 1896" ON 1896" SCALE  
S 1920 DENOTES 1920" ON 1920" SCALE  
S 1944 DENOTES 1944" ON 1944" SCALE  
S 1968 DENOTES 1968" ON 1968" SCALE  
S 1992 DENOTES 1992" ON 1992" SCALE  
S 2016 DENOTES 2016" ON 2016" SCALE  
S 2040 DENOTES 2040" ON 2040" SCALE  
S 2064 DENOTES 2064" ON 2064" SCALE  
S 2088 DENOTES 2088" ON 2088" SCALE  
S 2112 DENOTES 2112" ON 2112" SCALE  
S 2136 DENOTES 2136" ON 2136" SCALE  
S 2160 DENOTES 2160" ON 2160" SCALE  
S 2184 DENOTES 2184" ON 2184" SCALE  
S 2208 DENOTES 2208" ON 2208" SCALE  
S 2232 DENOTES 2232" ON 2232" SCALE  
S 2256 DENOTES 2256" ON 2256" SCALE  
S 2280 DENOTES 2280" ON 2280" SCALE  
S 2304 DENOTES 2304" ON 2304" SCALE  
S 2328 DENOTES 2328" ON 2328" SCALE  
S 2352 DENOTES 2352" ON 2352" SCALE  
S 2376 DENOTES 2376" ON 2376" SCALE  
S 2400 DENOTES 2400" ON 2400" SCALE  
S 2424 DENOTES 2424" ON 2424" SCALE  
S 2448 DENOTES 2448" ON 2448" SCALE  
S 2472 DENOTES 2472" ON 2472" SCALE  
S 2496 DENOTES 2496" ON 2496" SCALE  
S 2520 DENOTES 2520" ON 2520" SCALE  
S 2544 DENOTES 2544" ON 2544" SCALE  
S 2568 DENOTES 2568" ON 2568" SCALE  
S 2592 DENOTES 2592" ON 2592" SCALE  
S 2616 DENOTES 2616" ON 2616" SCALE  
S 2640 DENOTES 2640" ON 2640" SCALE  
S 2664 DENOTES 2664" ON 2664" SCALE  
S 2688 DENOTES 2688" ON 2688" SCALE  
S 2712 DENOTES 2712" ON 2712" SCALE  
S 2736 DENOTES 2736" ON 2736" SCALE  
S 2760 DENOTES 2760" ON 2760" SCALE  
S 2784 DENOTES 2784" ON 2784" SCALE  
S 2808 DENOTES 2808" ON 2808" SCALE  
S 2832 DENOTES 2832" ON 2832" SCALE  
S 2856 DENOTES 2856" ON 2856" SCALE  
S 2880 DENOTES 2880" ON 2880" SCALE  
S 2904 DENOTES 2904" ON 2904" SCALE  
S 2928 DENOTES 2928" ON 2928" SCALE  
S 2952 DENOTES 2952" ON 2952" SCALE  
S 2976 DENOTES 2976" ON 2976" SCALE  
S 3000 DENOTES 3000" ON 3000" SCALE  
S 3024 DENOTES 3024" ON 3024" SCALE  
S 3048 DENOTES 3048" ON 3048" SCALE  
S 3072 DENOTES 3072" ON 3072" SCALE  
S 3096 DENOTES 3096" ON 3096" SCALE  
S 3120 DENOTES 3120" ON 3120" SCALE  
S 3144 DENOTES 3144" ON 3144" SCALE  
S 3168 DENOTES 3168" ON 3168" SCALE  
S 3192 DENOTES 3192" ON 3192" SCALE  
S 3216 DENOTES 3216" ON 3216" SCALE  
S 3240 DENOTES 3240" ON 3240" SCALE  
S 3264 DENOTES 3264" ON 3264" SCALE  
S 3288 DENOTES 3288" ON 3288" SCALE  
S 3312 DENOTES 3312" ON 3312" SCALE  
S 3336 DENOTES 3336" ON 3336" SCALE  
S 3360 DENOTES 3360" ON 3360" SCALE  
S 3384 DENOTES 3384" ON 3384" SCALE  
S 3408 DENOTES 3408" ON 3408" SCALE  
S 3432 DENOTES 3432" ON 3432" SCALE  
S 3456 DENOTES 3456" ON 3456" SCALE  
S 3480 DENOTES 3480" ON 3480" SCALE  
S 3504 DENOTES 3504" ON 3504" SCALE  
S 3528 DENOTES 3528" ON 3528" SCALE  
S 3552 DENOTES 3552" ON 3552" SCALE  
S 3576 DENOTES 3576" ON 3576" SCALE  
S 3600 DENOTES 3600" ON 3600" SCALE  
S 3624 DENOTES 3624" ON 3624" SCALE  
S 3648 DENOTES 3648" ON 3648" SCALE  
S 3672 DENOTES 3672" ON 3672" SCALE  
S 3696 DENOTES 3696" ON 3696" SCALE  
S 3720 DENOTES 3720" ON 3720" SCALE  
S 3744 DENOTES 3744" ON 3744" SCALE  
S 3768 DENOTES 3768" ON 3768" SCALE  
S 3792 DENOTES 3792" ON 3792" SCALE  
S 3816 DENOTES 3816" ON 3816" SCALE  
S 3840 DENOTES 3840" ON 3840" SCALE  
S 3864 DENOTES 3864" ON 3864" SCALE  
S 3888 DENOTES 3888" ON 3888" SCALE  
S 3912 DENOTES 3912" ON 3912" SCALE  
S 3936 DENOTES 3936" ON 3936" SCALE  
S 3960 DENOTES 3960" ON 3960" SCALE  
S 3984 DENOTES 3984" ON 3984" SCALE  
S 4008 DENOTES 4008" ON 4008" SCALE  
S 4032 DENOTES 4032" ON 4032" SCALE  
S 4056 DENOTES 4056" ON 4056" SCALE  
S 4080 DENOTES 4080" ON 4080" SCALE  
S 4104 DENOTES 4104" ON 4104" SCALE  
S 4128 DENOTES 4128" ON 4128" SCALE  
S 4152 DENOTES 4152" ON 4152" SCALE  
S 4176 DENOTES 4176" ON 4176" SCALE  
S 4200 DENOTES 4200" ON 4200" SCALE  
S 4224 DENOTES 4224" ON 4224" SCALE  
S 4248 DENOTES 4248" ON 4248" SCALE  
S 4272 DENOTES 4272" ON 4272" SCALE  
S 4296 DENOTES 4296" ON 4296" SCALE  
S 4320 DENOTES 4320" ON 4320" SCALE  
S 4344 DENOTES 4344" ON 4344" SCALE  
S 4368 DENOTES 4368" ON 4368" SCALE  
S 4392 DENOTES 4392" ON 4392" SCALE  
S 4416 DENOTES 4416" ON 4416" SCALE  
S 4440 DENOTES 4440" ON 4440" SCALE  
S 4464 DENOTES 4464" ON 4464" SCALE  
S 4488 DENOTES 4488" ON 4488" SCALE  
S 4512 DENOTES 4512" ON 4512" SCALE  
S 4536 DENOTES 4536" ON 4536" SCALE  
S 4560 DENOTES 4560" ON 4560" SCALE  
S 4584 DENOTES 4584" ON 4584" SCALE  
S 4608 DENOTES 4608" ON 4608" SCALE  
S 4632 DENOTES 4632" ON 4632" SCALE  
S 4656 DENOTES 4656" ON 4656" SCALE  
S 4680 DENOTES 4680" ON 4680" SCALE  
S 4704 DENOTES 4704" ON 4704" SCALE  
S 4728 DENOTES 4728" ON 4728" SCALE  
S 4752 DENOTES 4752" ON 4752" SCALE  
S 4776 DENOTES 4776" ON 4776" SCALE  
S 4800 DENOTES 4800" ON 4800" SCALE  
S 4824 DENOTES 4824" ON 4824" SCALE  
S 4848 DENOTES 4848" ON 4848" SCALE  
S 4872 DENOTES 4872" ON 4872" SCALE  
S 4896 DENOTES 4896" ON 4896" SCALE  
S 4920 DENOTES 4920" ON 4920" SCALE  
S 4944 DENOTES 4944" ON 4944" SCALE  
S 4968 DENOTES 4968" ON 4968" SCALE  
S 4992 DENOTES 4992" ON 4992" SCALE  
S 5016 DENOTES 5016" ON 5016" SCALE  
S 5040 DENOTES 5040" ON 5040" SCALE  
S 5064 DENOTES 5064" ON 5064" SCALE  
S 5088 DENOTES 5088" ON 5088" SCALE  
S 5112 DENOTES 5112" ON 5112" SCALE  
S 5136 DENOTES 5136" ON 5136" SCALE  
S 5160 DENOTES 5160" ON 5160" SCALE  
S 5184 DENOTES 5184" ON 5184" SCALE  
S 5208 DENOTES 5208" ON 5208" SCALE  
S 5232 DENOTES 5232" ON 5232" SCALE  
S 5256 DENOTES 5256" ON 5256" SCALE  
S 5280 DENOTES 5280" ON 5280" SCALE  
S 5304 DENOTES 5304" ON 5304" SCALE  
S 5328 DENOTES 5328" ON 5328" SCALE  
S 5352 DENOTES 5352" ON 5352" SCALE  
S 5376 DENOTES 5376" ON 5376" SCALE  
S 5400 DENOTES 5400" ON 5400" SCALE  
S 5424 DENOTES 5424" ON 5424" SCALE  
S 5448 DENOTES 5448" ON 5448" SCALE  
S 5472 DENOTES 5472" ON 5472" SCALE  
S 5496 DENOTES 5496" ON 5496" SCALE  
S 5520 DENOTES 5520" ON 5520" SCALE  
S 5544 DENOTES 5544" ON 5544" SCALE  
S 5568 DENOTES 5568" ON 5568" SCALE  
S 5592 DENOTES 5592" ON 5592" SCALE  
S 5616 DENOTES 5616" ON 5616" SCALE  
S 5640 DENOTES 5640" ON 5640" SCALE  
S 5664 DENOTES 5664" ON 5664" SCALE  
S 5688 DENOTES 5688" ON 5688" SCALE  
S 5712 DENOTES 5712" ON 5712" SCALE  
S 5736 DENOTES 5736" ON 5736" SCALE  
S 5760 DENOTES 5760" ON 5760" SCALE  
S 5784 DENOTES 5784" ON 5784" SCALE  
S 5808 DENOTES 5808" ON 5808" SCALE  
S 5832 DENOTES 5832" ON 5832" SCALE  
S 5856 DENOTES 5856" ON 5856" SCALE  
S 5880 DENOTES 5880" ON 5880" SCALE  
S 5904 DENOTES 5904" ON 5904" SCALE  
S 5928 DENOTES 5928" ON 5928" SCALE  
S 5952 DENOTES 5952" ON 5952" SCALE  
S 5976 DENOTES 5976" ON 5976" SCALE  
S 6000 DENOTES 6000" ON 6000" SCALE  
S 6024 DENOTES 6024" ON 6024" SCALE  
S 6048 DENOTES 6048" ON 6048" SCALE  
S 6072 DENOTES 6072" ON 6072" SCALE  
S 6096 DENOTES 6096" ON 6096" SCALE  
S 6120 DENOTES 6120" ON 6120" SCALE  
S 6144 DENOTES 6144" ON 6144" SCALE  
S 6168 DENOTES 6168" ON 6168" SCALE  
S 6192 DENOTES 6192" ON 6192" SCALE  
S 6216 DENOTES 6216" ON 6216" SCALE  
S 6240 DENOTES 6240" ON 6240" SCALE  
S 6264 DENOTES 6264" ON 6264" SCALE  
S 6288 DENOTES 6288" ON 6288" SCALE  
S 6312 DENOTES 6312" ON 6312" SCALE  
S 6336 DENOTES 6336" ON 6336" SCALE  
S 6360 DENOTES 6360" ON 6360" SCALE  
S 6384 DENOTES 6384" ON 6384" SCALE  
S 6408 DENOTES 6408" ON 6408" SCALE  
S 6432 DENOTES 6432" ON 6432" SCALE  
S 6456 DENOTES 6456" ON 6456" SCALE  
S 6480 DENOTES 6480" ON 6480" SCALE  
S 6504 DENOTES 6504" ON 6504" SCALE  
S 6528 DENOTES 6528" ON 6528" SCALE  
S 6552 DENOTES 6552" ON 6552" SCALE  
S 6576 DENOTES 6576" ON 6576" SCALE  
S 6600 DENOTES 6600" ON 6600" SCALE  
S 6624 DENOTES 6624" ON 6624" SCALE  
S 6648 DENOTES 6648" ON 6648" SCALE  
S 6672 DENOTES 6672" ON 6672" SCALE  
S 6696 DENOTES 6696" ON 6696" SCALE  
S 6720 DENOTES 6720" ON 6720" SCALE  
S 6744 DENOTES 6744" ON 6744" SCALE  
S 6768 DENOTES 6768" ON 6768" SCALE  
S 6792 DENOTES 6792" ON 6792" SCALE  
S 6816 DENOTES 6816" ON 6816" SCALE  
S 6840 DENOTES 6840" ON 6840" SCALE  
S 6864 DENOTES 6864" ON 6864" SCALE  
S 6888 DENOTES 6888" ON 6888" SCALE  
S 6912 DENOTES 6912" ON 6912" SCALE  
S 6936 DENOTES 6936" ON 6936" SCALE  
S 6960 DENOTES 6960" ON 6960" SCALE  
S 6984 DENOTES 6984" ON 6984" SCALE  
S 7008 DENOTES 7008" ON 7008" SCALE  
S 7032 DENOTES 7032" ON 7032" SCALE  
S 7056 DENOTES 7056" ON 7056" SCALE  
S 7080 DENOTES 7080" ON 7080" SCALE  
S 7104 DENOTES 7104" ON 7104" SCALE  
S 7128 DENOTES 7128" ON 7128" SCALE  
S 7152 DENOTES 7152" ON 7152" SCALE  
S 7176 DENOTES 7176" ON 7176" SCALE  
S 7200 DENOTES 7200" ON 7200" SCALE  
S 7224 DENOTES 7224" ON 7224" SCALE  
S 7248 DENOTES 7248" ON 7248" SCALE  
S 7272 DENOTES 7272" ON 7272" SCALE  
S 7296 DENOTES 7296" ON 7296" SCALE  
S 7320 DENOTES 7320" ON 7320" SCALE  
S 7344 DENOTES 7344" ON 7344" SCALE  
S 7368 DENOTES 7368" ON 7368" SCALE  
S 7392 DENOTES 7392" ON 7392" SCALE  
S 7416 DENOTES 7416" ON 7416" SCALE  
S 7440 DENOTES 7440" ON 7440" SCALE  
S 7464 DENOTES 7464" ON 7464" SCALE  
S 7488 DENOTES 7488" ON 7488" SCALE  
S 7512 DENOTES 7512" ON 7512" SCALE  
S 7536 DENOTES 7536" ON 7536" SCALE  
S 7560 DENOTES 7560" ON 7560" SCALE  
S 7584 DENOTES 7584" ON 7584" SCALE  
S 7608 DENOTES 7608" ON 7608" SCALE  
S 7632 DENOTES 7632" ON 7632" SCALE  
S 7656 DENOTES 7656" ON 7656" SCALE  
S 7680 DENOTES 7680" ON 7680" SCALE  
S 7704 DENOTES 7704" ON 7704" SCALE  
S 7728 DENOTES 7728" ON 7728" SCALE  
S 7752 DENOTES 7752" ON 7752" SCALE  
S 7776 DENOTES 7776" ON 7776" SCALE  
S 7800 DENOTES 7800" ON 7800" SCALE  
S 7824 DENOTES 7824" ON 7824" SCALE  
S 7848 DENOTES 7848" ON 7848" SCALE  
S 7872 DENOTES 7872" ON 7872" SCALE  
S 7896 DENOTES 7896" ON 7896" SCALE  
S 7920 DENOTES 7920" ON 7920" SCALE  
S 7944 DENOTES 7944" ON 7944" SCALE  
S 7968 DENOTES 7968" ON 7968" SCALE  
S 7992 DENOTES 7992" ON 7992" SCALE  
S 8016 DENOTES 8016" ON 8016" SCALE  
S 8040 DENOTES 8040" ON 8040" SCALE  
S 8064 DENOTES 8064" ON 8064" SCALE  
S 8088 DENOTES 8088" ON 8088" SCALE  
S 8112 DENOTES 8112" ON 8112" SCALE  
S 8136 DENOTES 8136" ON 8136" SCALE  
S 8160 DENOTES 8160" ON 8160" SCALE  
S 8184 DENOTES 8184" ON 8184" SCALE  
S 8208 DENOTES 8208" ON 8208" SCALE  
S 8232 DENOTES 8232" ON 8232" SCALE  
S 8256 DENOTES 8256" ON 8256" SCALE  
S 8280 DENOTES 8280" ON 8280" SCALE  
S 8304 DENOTES 8304" ON 8304" SCALE  
S 8328 DENOTES 8328" ON 8328" SCALE  
S 8352 DENOTES 8352" ON 8352" SCALE  
S 8376 DENOTES 8376" ON 8376" SCALE  
S 8400 DENOTES 8400" ON 8400" SCALE  
S 8424 DENOTES 8424" ON 8424" SCALE  
S 8448 DENOTES 8448" ON 8448" SCALE  
S 8472 DENOTES 8472" ON 8472" SCALE  
S 8496 DENOTES 8496" ON 8496" SCALE  
S 8520 DENOTES 8520" ON 8520" SCALE  
S 8544 DENOTES 8544" ON 8544" SCALE  
S 8568 DENOTES 8568" ON 8568" SCALE  
S 8592 DENOTES 8592" ON 8592" SCALE  
S 8616 DENOTES 8616" ON 8616" SCALE  
S 8640 DENOTES 8640" ON 8640" SCALE  
S 8664 DENOTES 8664" ON 8664" SCALE  
S 8688 DENOTES 8688" ON 8688" SCALE  
S 8712 DENOTES 8712" ON 8712" SCALE  
S 8736 DENOTES 8736" ON 8736" SCALE  
S 8760 DENOTES 8760" ON 8760" SCALE  
S 8784 DENOTES 8784" ON 8784" SCALE  
S 8808 DENOTES 8808" ON 8808" SCALE  
S 8832 DENOTES 8832" ON 8832" SCALE  
S 8856 DENOTES 8856" ON 8856" SCALE  
S 8880 DENOTES 8880" ON 8880" SCALE  
S 8904 DENOTES 8904" ON 8904" SCALE  
S 8928 DENOTES 8928" ON 8928" SCALE  
S 8952 DENOTES 8952" ON 8952" SCALE  
S 8976 DENOTES 8976" ON 8976" SCALE  
S 9000 DENOTES 9000" ON 9000" SCALE  
S 9024 DENOTES 9024" ON 9024" SCALE  
S 9048 DENOTES 9048" ON 9048" SCALE  
S 9072 DENOTES 9072" ON 9072" SCALE  
S 9096 DENOTES 9096" ON 9096" SCALE  
S 9120 DENOTES 9120" ON 9120" SCALE  
S 9144 DENOTES 9144" ON 9144" SCALE  
S 9168 DENOTES 9168" ON 9168" SCALE  
S 9192 DENOTES 9192" ON 9192" SCALE  
S 9216 DENOTES 9216" ON 9216" SCALE  
S 9240 DENOTES 9240" ON 9240" SCALE  
S 9264 DENOTES 9264" ON 9264" SCALE  
S 9288 DENOTES 9288" ON 9288" SCALE  
S 9312 DENOTES 9312" ON 9312" SCALE  
S 9336 DENOTES 9336" ON 9336" SCALE  
S 9360 DENOTES 9360" ON 9360" SCALE  
S 9384 DENOTES 9384" ON 9384" SCALE  
S 9408 DENOTES 9408" ON 9408" SCALE  
S 9432 DENOTES 9432" ON 9432" SCALE  
S 9456 DENOTES 9456" ON 9456" SCALE  
S 9480 DENOTES 9480" ON 9480" SCALE  
S 9504 DENOTES 9504" ON 9504" SCALE  
S 9528 DENOTES 9528" ON 9528" SCALE  
S 9552 DENOTES 9552" ON 9552" SCALE  
S 9576 DENOTES 9576" ON 9576" SCALE  
S 9600 DENOTES 9600" ON 9600" SCALE  
S 9624 DENOTES 9624" ON 9624" SCALE  
S 9648 DENOTES 9648" ON 9648" SCALE  
S 9672 DENOTES 9672" ON 9672" SCALE  
S 9696 DENOTES 9696" ON 9696" SCALE  
S 9720 DENOTES 9720" ON 9720" SCALE  
S 9744 DENOTES 9744" ON 9744" SCALE  
S 9768 DENOTES 9768" ON 9768" SCALE  
S 9792 DENOTES 9792" ON 9792" SCALE  
S 9816 DENOTES 9816" ON 9816" SCALE  
S 9840 DENOTES 9840" ON 9840" SCALE  
S 9864 DENOTES 9864" ON 9864" SCALE  
S 9888 DENOTES 9888" ON 9888" SCALE  
S 9912 DENOTES 9912" ON 9912" SCALE  
S 9936 DENOTES 9936" ON 9936" SCALE  
S 9960 DENOTES 9960" ON 9960" SCALE  
S 9984 DENOTES 9984" ON 9984" SCALE  
S 10000 DENOTES 10000" ON 10000" SCALE  
S 10024 DENOTES 10024" ON 10024" SCALE  
S 10048 DENOTES 10048" ON 10048" SCALE  
S 10072 DENOTES 10072" ON 10072" SCALE  
S 10096 DENOTES 10096" ON 10096" SCALE  
S 10120 DENOTES 10120" ON 10120" SCALE  
S 10144 DENOTES 10144" ON 10144" SCALE  
S 10168 DENOTES 10168" ON 10168" SCALE  
S 10192 DENOTES 10192" ON 10192" SCALE  
S 10216 DENOTES 10216" ON 10216" SCALE  
S 10240 DENOTES 10240" ON 10240" SCALE  
S 10264 DENOTES 10264" ON 10264" SCALE  
S 10288 DENOTES 10288" ON 10288" SCALE  
S 10312 DENOTES 10312" ON 10312" SCALE  
S 10336 DENOTES 10336" ON 10336" SCALE  
S 10360 DENOTES 10360" ON 10360" SCALE  
S 10384 DENOTES 10384" ON 10384" SCALE  
S 10408 DENOTES 10408" ON 10408" SCALE  
S 10432 DENOTES 10432" ON 10432" SCALE  
S 10456 DENOTES 10456" ON 10456" SCALE  
S 10480 DENOTES 10480" ON 10480" SCALE  
S 10504 DENOTES 10504" ON 10504" SCALE  
S 10528 DENOTES 10528" ON 10528" SCALE  
S 10552 DENOTES 10552" ON 10552" SCALE  
S 10576 DENOTES 10576" ON 10576" SCALE  
S 10600 DENOTES 10600" ON 10600" SCALE  
S 10624 DENOTES 10624" ON 10624" SCALE  
S 10648 DENOTES 10648" ON 10648" SCALE  
S 10672 DENOTES 10672" ON 10672" SCALE  
S 10696 DENOTES 10696" ON 10696" SCALE  
S 10720 DENOTES 10720" ON 10720" SCALE  
S 10744 DENOTES 10744" ON 10744" SCALE  
S 10768 DENOTES 10768" ON 10768" SCALE  
S 10792 DENOTES 10792" ON 10792" SCALE  
S 10816 DENOTES 10816" ON 10816" SCALE  
S 10840 DENOTES 10840" ON 10840" SCALE  
S 10864 DENOTES 10864" ON 10864" SCALE  
S 10888 DENOTES 10888" ON 10888" SCALE  
S 10912 DENOTES 10912" ON 10912" SCALE  
S 10936 DENOTES 10936" ON 10936" SCALE  
S 10960 DENOTES 10960" ON 10960" SCALE  
S 10984 DENOTES 10984" ON 10984" SCALE  
S 11000 DENOTES 11000" ON 11000" SCALE  
S 11024 DENOTES 11024" ON 11024" SCALE  
S 11048 DENOTES 11048" ON 11048" SCALE  
S 11072 DENOTES 11072" ON 11072" SCALE  
S 11096 DENOTES 11096" ON 11096" SCALE  
S 11120 DENOTES 11120" ON 11120" SCALE  
S 11144 DENOTES 11144" ON 11144" SCALE  
S 11168 DENOTES 11168" ON 11168" SCALE  
S 11192 DENOTES 11192" ON 11192" SCALE  
S 11216 DENOTES 11216" ON 11216" SCALE  
S 11240 DENOTES 11240" ON 11240" SCALE  
S 11264 DENOTES 11264" ON 11264" SCALE  
S 11288 DENOTES 11288" ON 11288" SCALE  
S 11312 DENOTES 11312" ON 11312" SCALE  
S 11336 DENOTES 11336" ON 11336" SCALE  
S 11360 DENOTES 11360" ON 11360" SCALE  
S 11384 DENOTES 11384" ON 11384" SCALE  
S 11408 DENOTES 11408" ON 11408" SCALE  
S 11432 DENOTES



## POLICY REVIEW

### Provincial Policy Statement, 2024

In order to obtain approval of the proposed minor variance application required to construct a new detached dwelling on the subject property, a review of the relevant and applicable policies and provisions is required. These are reviewed and discussed below. Relevant policies will be indicated in *italics*.

The Provincial Planning Statement, 2024 (PPS) came into effect on October 20, 2024, and merges the previous “A Place to Grow: Growth Plan for the Greater Golden Horseshoe” and the “PPS (2020)”. It provides broad policy direction on land use planning and development, emphasizing intensification to reach a target of 1.5 million homes by 2031.

These policies must be integrated with other provincial and municipal plans, including local Official Plans and Secondary Plans, and all planning decisions must be consistent with the PPS. Relevant policies from the PPS are outlined below, with the specific policies provided in *italics*. Section 2.0 provides policies to ensure that planning authorities prepare for long-term growth by using provincial forecasts, maintaining adequate land for residential and other uses, and incorporating any additional growth from zoning orders into future plans. It emphasizes the creation of complete, accessible, and equitable communities through a diverse mix of land uses.

#### Section 2.1 - Planning for People and Homes

*2.1.6 Planning authorities should support the achievement of complete communities by:*

- a. accommodating an appropriate range and mix of land uses, housing options, transportation options with multimodal access, employment, public service facilities and other institutional uses (including schools and associated child care facilities, long-term care facilities, places of worship and cemeteries), recreation, parks and open space, and other uses to meet long-term needs;*
- b. improving accessibility for people of all ages and abilities by addressing land use barriers which restrict their full participation in society; and*
- c. improving social equity and overall quality of life for people of all ages, abilities, and incomes, including equity-deserving groups.*

#### Section 2.2 - Housing

*Policy 2.2.1. Planning authorities shall provide for an appropriate range and mix of housing options and densities to meet projected needs of current and future residents of the regional market area by:*

- a. establishing and implementing minimum targets for the provision of housing that is affordable to low and moderate-income households, and coordinating land use planning and planning for housing with Service Managers to address the full range of housing options including affordable housing needs;*
- b. permitting and facilitating:*



1. *all housing options required to meet the social, health, economic and well-being requirements of current and future residents, including additional needs housing and needs arising from demographic changes and employment opportunities; and*
2. *all types of residential intensification, including the development and redevelopment of under-utilized commercial and institutional sites (e.g., shopping malls and plazas) for residential use, development and introduction of new housing options within previously developed areas, and redevelopment, which results in a net increase in residential units in accordance with policy 2.3.1.3;*
- c. *promoting densities for new housing which efficiently use land, resources, infrastructure and public service facilities, and support the use of active transportation; and*
- d. *requiring transit-supportive development and prioritizing intensification, including potential air rights development, in proximity to transit, including corridors and stations.*

**Comment** | The proposed development results in the construction of a new detached dwelling on an existing lot within the urban boundary. It contributes to the overall housing supply in the area and accommodates the needs of the current homeowners with a new home through infill development. The project efficiently utilizes the existing foundation, part of the existing dwelling and grading, thereby minimizing disruptions to the site. It also emphasizes environmental protection by maintaining existing vegetation and enhancing the property with soft landscaping and new trees. This thoughtful design, with minimal environmental impact, promotes efficient expansion within the urban area, addressing both current and future community needs.

### Section 2.3 - Settlement Areas and Settlement Area Boundary

Section 2.3 directs growth in Ontario's settlement area, particularly near strategic growth areas and major transit stations. It states that planning authorities shall establish minimum intensification and redevelopment targets to create complete communities within designated growth areas to ensure orderly development and sufficient infrastructure provision.

2.3.1.1. Settlement areas shall be the focus of growth and development. Within settlement areas, growth should be focused in, where applicable, strategic growth areas, including major transit station areas.

2.3.1.2 Land use patterns within settlement areas should be based on densities and a mix of land uses which:

- a. *efficiently use land and resources;*
- b. *optimize existing and planned infrastructure and public service facilities;*
- c. *support active transportation;*
- d. *are transit-supportive, as appropriate; and*
- e. *are freight-supportive.*

2.3.2.1 States that planning authorities shall consider the following for new settlement areas and boundary expansions:

- a. *the need to designate and plan for additional land to accommodate an appropriate range and mix of land uses;*
- b. *if there is sufficient capacity in existing or planned infrastructure and public service facilities;*
- c. *whether the applicable lands comprise specialty crop areas;*
- d. *the evaluation of alternative locations which avoid prime agricultural areas and, where avoidance is not possible, consider reasonable alternatives on lower priority agricultural lands in prime agricultural areas;*
- e. *whether the new or expanded settlement area complies with the minimum distance separation formulae;*
- f. *whether impacts on the agricultural system are avoided, or where avoidance is not possible, minimized and mitigated to the extent feasible as determined through an agricultural impact assessment or equivalent analysis, based on provincial guidance; and*
- g. *the new or expanded settlement area provides for the phased progression of urban development.*

**Comment** | The proposed residential expansion results in a more efficient use of available land, resources, and infrastructure by utilizing an existing, serviced parcel within the urban settlement area. Its location near OC Transpo routes supports transit-supportive commercial development while recognizing the existing neighbourhood conditions and commercial needs of the area.

Section 4.0 of the PPS provides policies aimed at protecting Ontario's natural heritage, water, agricultural, mineral, cultural heritage, and archeological resources in order to preserve the province's long-term prosperity, environmental health, and social wellbeing.

Section 5.0 of the PPS contains policies to protect the health and safety of Ontarians, reducing risk from natural and human-made hazards by directing development away from hazard areas.

Based on our review, it is our professional planning opinion that the proposed development is consistent with the policies of the Provincial Policy Statement (PPS), 2024.

## City of Ottawa Official Plan

**Designation:** *Neighbourhood, Inner Urban Transect + Rideau Canal Special District*

The City of Ottawa Official Plan was adopted by City Council on November 24th, 2021 and approved by the MMAH on November 4th, 2022. The Plan is intended to manage growth and change in Ottawa to the year 2046.

Section 2 contains the overall strategic direction of the new Official Plan and is based around the Five Big Policy Moves, which are intended to make Ottawa the most liveable mid-sized City in North America. The Five Big Moves call for increased growth through intensification, sustainable transportation, context-based urban and community design, environmental, climate, and health resiliency embedded into planning policy, and planning policies based on economic development. Six cross-cutting issues have also been

identified as essential to the achievement of liveable cities, which are related to intensification, economic development, energy and climate change, healthy and inclusive communities, gender equity, and culture.

**Comment:** The proposed development results in the construction of a new home on an existing property within the urban area. It achieves a context-based and compatible design that is appropriately scaled to the neighbourhood and fits within the existing streetscapes of Echo and Mount Pleasant. The development also accommodates the expanded needs of the current homeowners through redevelopment of an existing property, helping to manage growth through infill development and intensification. The proposal is appropriate based on the surrounding neighbourhood context and its location within a Neighbourhood in the Inner Urban Transect, contributing to the achievement of the Five Big Policy Moves.

Section 3 of the Official Plan provides a growth management framework that plans for growth across differing geographies in the City. Most growth is to occur in the urban area, which contains six different transect policy areas that have grown and are expected to grow in varying ways. The central link between all transect policies is the creation and connection of networks of 15-minute communities.

**Comment:** The subject site is located in the urban settlement area within an established residential neighbourhood in the Inner Urban Area. It is currently developed with a 2.5-storey detached dwelling. The proposed development provides the same residential use within the same single-detached typology. It helps retain a contextual form and dwelling type on the site while supporting growth accommodation and accommodating the owner's needs on an existing lot. This aligns with the planned direction for growth management in urban areas. A larger dwelling supports diversity and life cycle adjustments for growing families and multi-generational families.

Section 4 of the Official Plan provides policies applicable to development throughout the City. It includes policies for more sustainable modes of transportation and the design and creation of healthy, 15-minute neighbourhoods. This includes the provision of jobs, recreational amenities, and retail uses within a 15-minute walking distance of residential uses.

Section 4.6 provides policies that address urban design, which involves designing the built form and public realm in a manner that supports healthy, 15-minute neighbourhoods. It also emphasizes design excellence throughout the City, especially in Design Priority Areas.

**Comment:** The proposed development contributes a well-designed single-detached home to the area which provides more living space for the current homeowners to better accommodate their needs. It results in a more functional site design that efficiently uses the available space on the lot while providing adequate zoning compliant setbacks and sufficient landscaping. The 2.5-storey height and the overall scale and massing of the home is compatible with the abutting homes and fits into the neighbourhood context of detached dwellings with varied architectural styles. No shadowing, overlook, or other adverse impacts onto neighbours will result from the home. As designed, the home meets the required front yard aggregate soft landscaping. Three new trees will be planted along the frontage of the property to replace two trees that will be lost due to construction and



the new building footprint. Overall, the proposed development contributes an attractive, aesthetically pleasing, and more functional dwelling to the area that maintains the consistency of front yards, while preserving landscaping and the urban tree canopy, which aligns with the urban design policies of the Official Plan.

Section 4.6 provides policies aimed at regulating the design of built form and the public realm in a manner that supports 15-minute neighbourhoods. It emphasizes design excellence throughout the City, especially in Design Priority Areas. The subject site is not located within a Design Priority Area.

Section 5 provides detailed policies for each of the six transect policy areas within the City. Each of the transect policy areas recognize the existing development patterns and provide tailored approaches to transition towards healthier, more sustainable 15-minute communities. The subject site is located within the **Inner Urban Transect** and is designated **Neighbourhood**. It is also part of the **Rideau Canal Special District** due to proximity to the Rideau Canal.

Section 5.2 provides policies for the Inner Urban Transect, which represents pre-war neighbourhoods surrounding the Downtown Core and the adjacent post-war neighbourhoods. The intent of Section 5.2 is to enhance the existing urban built form pattern, site design, and mix of uses. It is generally planned for mid-to-high density development, subject to transit proximity and secondary plans or area-specific policies. Within Neighbourhoods, between two and four storeys is permitted.

**Comment:** The proposed 2.5-storey detached dwelling represents a contextually-appropriate building height that aligns with the height direction for Neighbourhoods in the Inner Urban Transect. The development contributes to enhancing the existing built form in the neighbourhood, improving the residential use of the property through a newer home that better meets the owner's needs while being compatible in scale with abutting properties.

Section 5.6.1 provides policies for built form overlays, including the Evolving Overlay. The Evolving Overlay applies to areas in close proximity to Hubs and Corridors which will gradually evolve to support intensification, transitioning from a suburban to an urban character.

**Comment:** The proposed development aligns with the planned 2-4 storey height context for Neighbourhoods within the Inner Urban Transect, while also retaining a built form pattern and lot-to-structure ratio that is typical of urban neighbourhoods within the Inner Urban area. It retains the character of the neighbourhood and results in a contextually-appropriate home that better accommodates the owner's current needs without precluding higher-density development in the future.

Section 6.0 contains policies specific to designations within the urban settlement area.

Section 6.3 contains policies that pertain to Neighbourhoods. These are contiguous urban areas that form the heart of communities and consist of a mix of densities and built forms. Neighbourhoods are noted as being at different types and stages of development, maturity,

and evolution. A variety of dwelling types and densities are permitted in Neighbourhoods, with the intent of creating and reinforcing 15-minute communities through gradual, context-sensitive development. Permitted building heights are generally 2-4 storeys, which transition in height and density from the neighbourhood interior towards Corridors and Hubs.

**Comment:** The proposed development results in a new 2.5-storey detached dwelling within a stable neighbourhood that is characterized by low-rise, ground-oriented single detached dwelling types. The proposed use aligns with the permitted uses in the Neighbourhoods designation and the dwelling provides a compatible scale and height that falls within the planned height context for the designation. The development results in an appropriate built form type, density, and scale in a well-designed dwelling that aligns with the neighbourhood context and contributes to an enhanced streetscape.

### Section 6.6.2.2 Rideau Canal Special District

The intent of the policies for the Rideau Canal Special District is to conserve its cultural heritage landscape while encouraging new sensitive opportunities for animation that enhance experiences for residents and tourists. With respect to the first row of properties, as shown on Schedule B2, the intent of the policies is that new development will respect and reinforce the existing physical character.

*(4) The following policies will apply in the first row of properties along the Rideau Canal:*

- a) Where properties are within or on the edge of established Low-rise residential areas, development will be subject to all of the following: i) Development will respect the existing patterns of building footprints, height, massing, scale, setback and landscape character within the associated streetscape. The associated streetscape will be determined by the existing low-rise properties on one, or if applicable, both sides of the same street, on the same block as the subject property; ii) In order to be consistent with nearby low-rise residential development, anticipated Secondary Plan process for the area as referenced in Subsection 6.6.3, Policy 1) will consider if Site Plan Control By-Law may extend within the Rideau Canal Special District; and iii) Carefully consider the visual relationship between the site and the Canal, including the adjacent or nearby federal parkways and the preservation of mature trees by ensuring the continuity of the existing landscape patterns, orientation of buildings and preserving views to and from the Canal;*

**Comment:** The proposed development results in one new 2.5-storey detached dwelling within a stable neighbourhood that is characterized by low-rise, ground-oriented single detached dwelling types. The surrounding dwellings on the Echo and Mount Pleasant block are between 2-3 storeys in height. The development results in an appropriate built form type, density, and scale in a well-designed dwelling that aligns with the neighbourhood context and contributes to an enhanced streetscape. Given the proposed new building is only 0.58 m taller than the existing dwelling, no views of the Rideau Canal will be obstructed by what is proposed.

**Based on our review, it is our professional planning opinion that the proposed development conforms with the City of Ottawa Official Plan.**



## City of Ottawa Zoning By-law

The City of Ottawa zones this site as R1TT[2241] - Residential First Density, Subzone TT, Urban Exception 2241, as identified on the map below. The Urban Exception requires a minimum front yard setback of 6 minimum and a corner side yard setback of 4.5 m. The intent of the R1TT Zone is to permit low-rise residential dwellings, including a single detached dwelling. The performance standards in the zone seek to regulate development in a manner that is compatible with existing land use patterns so that the mixed building form, residential character of a neighbourhood is maintained or enhanced. As the property is located within the Greenbelt, it is subject to the alternative provisions of Section 139 and 144. The table below provides an overview of the required provisions for this zone and the proposed development's compliance.

EXISTING ZONING BY-LAW R1TT[2241]	Requirement	Provided	Section
Minimum Lot Width	9 m	13.32 m	Section 162, Table 162A
Minimum Lot Area	270 m <sup>2</sup>	~397.8	Section 162, Table 162A
Max Building Height	8.5 m	<b>10.1 m</b>	Section 162, Table 162A
Minimum Front Yard Setback	6.0 m	6.2 m	Section 144(1)(a); Section 162, Table 162A
Minimum Corner Yard Setback	4.5 m	<b>1.63 m (existing, legal non-complying)</b>	Section 162, Table 162A, Exception 2241
Minimum Rear Yard Setback	7.5 m	7.6 m	Section 144, Table 144A
Minimum Rear Yard Area	25% of lot area (100.25 m <sup>2</sup> )	100.25 m	Section 144(3)(a)
Minimum Interior Yard Setback	Total is 1.8 m with one yard no less than 0.6 m. The minimum interior side yard setback must equal at least 50% of the required minimum total interior side yard setback = 0.9 m	1.22 m	Section 162, Table 162A, Section 144(b)(2)
Minimum Aggregate Front Yard Soft Landscaped Area	For lot where FYS is +3m: 40% (54.8m <sup>2</sup> )	64.12 m <sup>2</sup>	Section 161, Table 161

EXISTING ZONING BY-LAW R1TT[2241]	Requirement	Provided	Section
<b>Minimum Parking Space</b>	2.6 m (width) x 5.2 m (length)  Maximum width of 3.1 m	<b>Max width of 3.55 m (existing, legal non-complying)</b>	Section 106(1)
<b>Maximum Driveway Width</b>	3 m, no double driveway permitted	<b>3.55 m (existing, legal non-complying)</b>	Section 139, Table 139(3)(iii)
<b>Driveway Separation from Interior Lot line</b>	0.15 m (can be landscaped or decorative brick)	<b>Existing, legal non-complying</b>	Section 139, Table 139(3)(iii)
<b>Maximum Walkway</b>	1.2 m	1.2 m	Section 139(4)(c)(i)



## PLANNING ACT REVIEW

### Review of Section 45(1) Minor Variances

The *Planning Act* requires that minor variances are only to be permitted so long as they meet the four tests as set in Section 45(1). These tests are: whether the variance is minor; whether the variance meets the intent and purpose of the Official Plan; whether the variance meets the intent and purpose of the Zoning By-law; and lastly whether variance is suitable and desirable for the use of the land.

#### Are the variances minor?

The requested Minor Variance is to permit a maximum building height of 10.1m whereas the maximum permitted building height is 8.5m (S.162, Table162A). The increase only applies to the rear portion of the building that projects beyond the 8.5 m required height. The proposed increase in height will apply to the portion of the new building at the rear of the site, thereby reducing any impact from blocked views towards the canal. To compensate for lost trees as a result of the construction process, three new trees will be planted along the frontage of the property. The proposed development results in the construction of a new home on an existing property within the urban area. It achieves a context-based and compatible design. The new dwelling unit is appropriately scaled to the neighbourhood and fits within the existing streetscape. The development also accommodates the expanded needs of the current homeowners through redevelopment of an existing property, helping to manage growth through infill development and intensification. The additional height is consistent with the scale and massing of surrounding buildings, therefore, **the proposed variance is considered minor.**

#### Do the variances meet the intent and purpose of the Official Plan?

The intent and purpose of the Official Plan as it applies to this property is to accommodate a wide range of ground-oriented, low-rise residential dwelling types within Neighbourhoods in order to promote the creation of 15-minute communities. The proposal achieves this intent by providing a new low-rise dwelling in an existing low-rise neighbourhood.

The proposed developments meets the intent and purposes of the new Official Plan by supporting the following sections of the Official Plan and relevant policies within.

#### Section 2: Strategic Directions

The proposed development complies with the policies of Section 2.0 - Strategic Directions by supporting intensification within a built-up urban area and support for good urban design.

#### Section 3: Growth Management Framework

Section 3 of the Official Plan provides a renewed growth management framework that directs various types and intensities of growth to appropriate areas, ensuring that adequate land is provided to accommodate new growth. The proposed development aligns with the planned direction for growth management in urban areas as a larger dwelling supports

large family households, life cycle adjustments for growing families, and multi-generational families.

#### Section 4: City-Wide Policies

Section 4.6 provides policies aimed at regulating the design of built form and the public realm in a manner that supports 15-minute neighbourhoods. It emphasizes design excellence throughout the City. The proposed development contributes a well-designed low-rise dwelling which provides a new building on an existing urban lot in the built-up area. The proposed materials and outdoor amenity areas contribute to quality urban design.

#### Section 5: Transect

Section 5 of the Official Plan provides direction for transect areas and identifies that the Inner Urban Context supports enhancement of the urban built form and supports heights of 2 to 4 storeys. The proposed development is consistent with the general characteristics of the urban pattern of built form identified in Table 6. The proposed development complies with the permitted 3-storey height limit identified in Table 7 (Section 5.2.4(1)). The inner urban transect is geared towards enhancing urban pattern of built form, prioritizing walking, cycling and transit use, and providing direction to neighbourhoods within the Inner Urban Transect.

#### Section 6: Urban Designations

Section 6 of the Official Plan sets out the policies for the urban designations, including Neighbourhood. The intent of this designation is to support a range of densities and built form and acknowledges that neighbourhoods are in various stages of transition. The proposed development conforms to the policies of the applicable Neighbourhood designation.

##### Section 6.6.2.2 Rideau Canal Special District

The intent of the policies for the Rideau Canal Special District is to conserve its cultural heritage landscape while encouraging new sensitive opportunities for animation that enhance experiences for residents and tourists. With respect to the first row of properties, as shown on Schedule B2, the intent of the policies is that new development will respect and reinforce the existing physical character.

The proposed development contributes an attractive form of intensification that meets the intent and purpose of the Official Plan by providing intensification near amenities and transit, and supporting a built form that is compatible and consistent with development within the existing neighbourhood. The proposed development respects the existing patterns of building footprints, height, massing, scale, setback and landscape character within the associated streetscape. **The intent and purpose of the Official Plan is met.**



The increase in height by 1.6 m is only proposed within a small portion of the property as outlined in the grey square in the Figure below. There the increase in height is highly supportable and will therefore have no undue or adverse impacts on surrounding properties. **The proposed variance meets the intent and purpose of the By-law.**

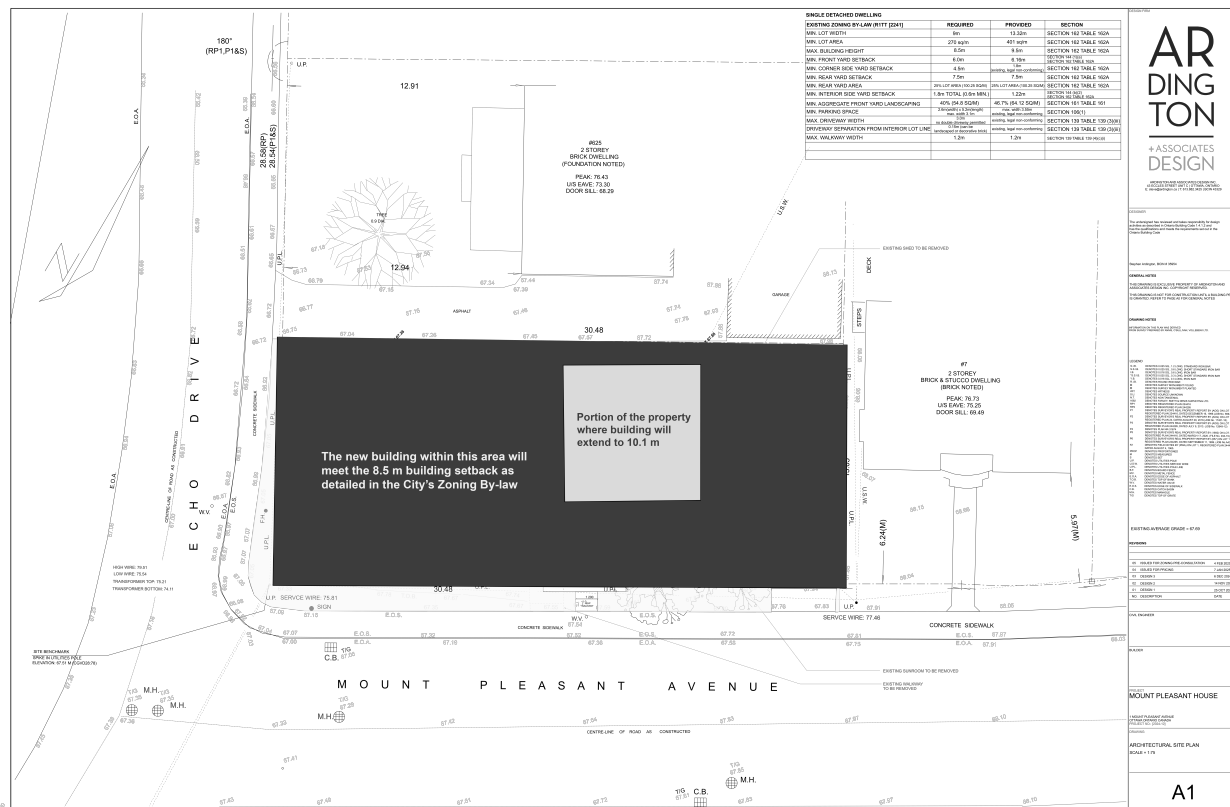

Figure 23: Illustration showing the area of the site (light grey) where the height will project to 10.1 m. All other areas of the site (black) will have a building height that meets the 8.5 m maximum height as outlined in the Zoning By-law.

### ***Are the variances suitable for the use of the land?***

The development with the requested variance constitutes a suitable and desirable use of land to support the need for new housing in a manner that is compatible with the surrounding area and strongly supports the policies and direction of the Official Plan as well as provincial direction with regards to housing support. The proposed development results in the construction of a new home on an existing property within the urban area. It achieves a context-based and compatible design. The new dwelling unit is appropriately scaled to the neighbourhood and fits within the existing streetscapes. The development also accommodates the expanded needs of the current homeowners through redevelopment of an existing property, helping to manage growth through infill development and intensification. The additional height is consistent with the scale and massing of surrounding buildings. **The proposed development is desirable for the suitable use and development of the land.**



## CONCLUSION

As noted, the proposed development with the requested variance results in the construction of a new detached dwelling that provides an improved living space for the homeowners while still being compatible in height, scale, and massing with the surrounding properties. The home will align with the low-rise, ground-oriented context along Mount Pleasant Avenue/Echo Drive and contributes an aesthetically-pleasing and well-designed dwelling to the area.

The proposed development requires a variance to permit an increased height.

As demonstrated in this cover letter, the proposed variance is minor in nature, with the development demonstrating good urban design and not adversely impacting the streetscapes. The proposal also meets the intent of the Official Plan intent and purpose of the Official Plan by providing intensification near amenities and transit, and supporting a built form that is compatible and consistent with development within the existing neighbourhood. The increase in height by 1.6 m is supportable and will therefore have no undue or adverse impacts on surrounding properties. Therefore, the proposed variance meets the intent and purpose of the Zoning By-law. Lastly, the proposed development is demonstrated to be a suitable and desirable use of land.

Collectively considered, the development with the requested variances meets the four tests required under Section 45(1) of the *Planning Act*.

It is the opinion of Q9 Planning + Design that the proposed minor variance constitutes good land use planning and meets the required tests and criteria set out in the *Planning Act*.

Yours truly,



Dayna Edwards, RPP MCIP M.PI  
Partner, Senior Planner + Project Manager

CC: Neil Lucas & Solmaz Shahalizadeh



## APPENDIX B - CORRESPONDENCE FROM CITY OF OTTAWA FORESTRY



Committee of Adjustment Trees/Comité de Dérogation Arbres <cofa\_trees@ottawa.ca>

Wed, Feb 19, 10:22 AM ☆ ↶ ⋮

to me ▾

Hi Dayna,

Thank you for reaching out on this. A full Tree Information Report will be required with this application – I've included a few links below for further information.

Retention of existing trees is a priority over replacement. Have design options been considered to retain any of the trees proposed for removal? It appears (from imagery) that one is City-owned and outside of the footprint.

A planting plan will also be required, showing the locations of any required compensation trees. This plan must provide the species or ultimate tree size proposed, accounting for setbacks from overhead wires, buildings, utilities, etc, and appropriate soil volumes. Large-growing native species should be prioritized where space allows, and particularly within the ROW or frontage of the property, to improve the streetscape and canopy cover of the site toward the Official Plan target of 40% canopy cover.

TIR Guidelines	<a href="https://ottawa.ca/en/living-ottawa/laws-licences-and-permits/laws/laws-z/tree-protection-law-no-2020-340#section-aed4bc8d-6a41-42c6-960d-24ca22a7be8c">https://ottawa.ca/en/living-ottawa/laws-licences-and-permits/laws/laws-z/tree-protection-law-no-2020-340#section-aed4bc8d-6a41-42c6-960d-24ca22a7be8c</a>
How to find an arborist	<a href="https://www.treesaregood.org/findanarborist/findanarborist">https://www.treesaregood.org/findanarborist/findanarborist</a>
By-law	<a href="http://www.ottawa.ca/treebylaw">www.ottawa.ca/treebylaw</a>
Planning around trees	<a href="https://ottawa.ca/en/living-ottawa/environment-conservation-and-climate/trees-and-urban-forests/tree-protection-law#planning-around-trees">https://ottawa.ca/en/living-ottawa/environment-conservation-and-climate/trees-and-urban-forests/tree-protection-law#planning-around-trees</a>

Please let me know if you have any further questions.

Thanks,  
Nancy



**Nancy Young, RPF**  
Planning Forester  
Natural Systems, Strategic Initiatives Dept.  
110 Laurier Ave W, Ottawa, ON K1P 1J1  
[nancy.young@ottawa.ca](mailto:nancy.young@ottawa.ca) 613-580-2424 ext. 13581