

2025-04-10

2020 LOCKHEAD ROAD EAST

City of Ottawa | Ville d'Ottawa  
Comité de dérogation

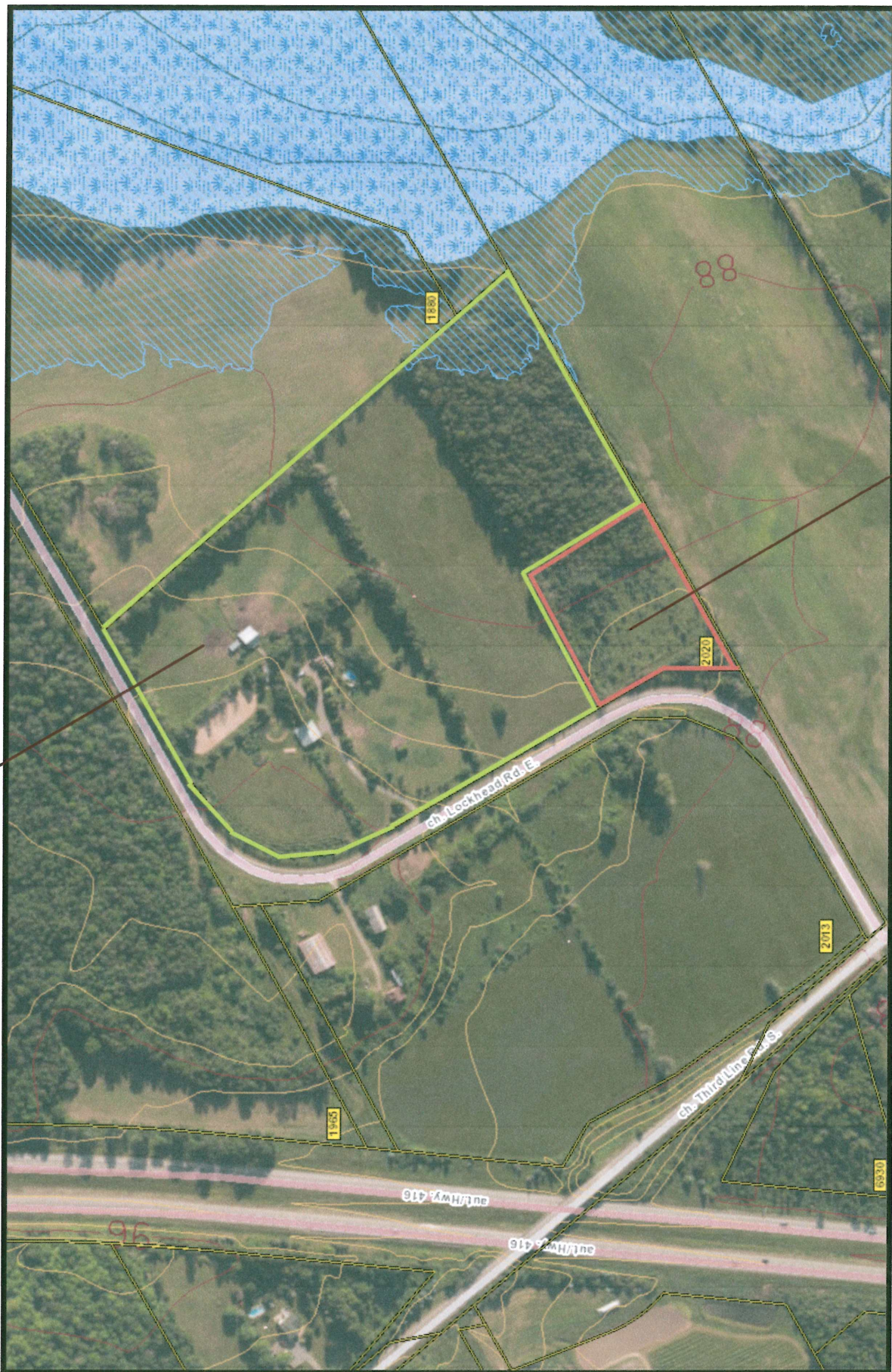

TO BE  
RETAINED  
10 ha

TO BE  
SEVERED  
1.47 ha

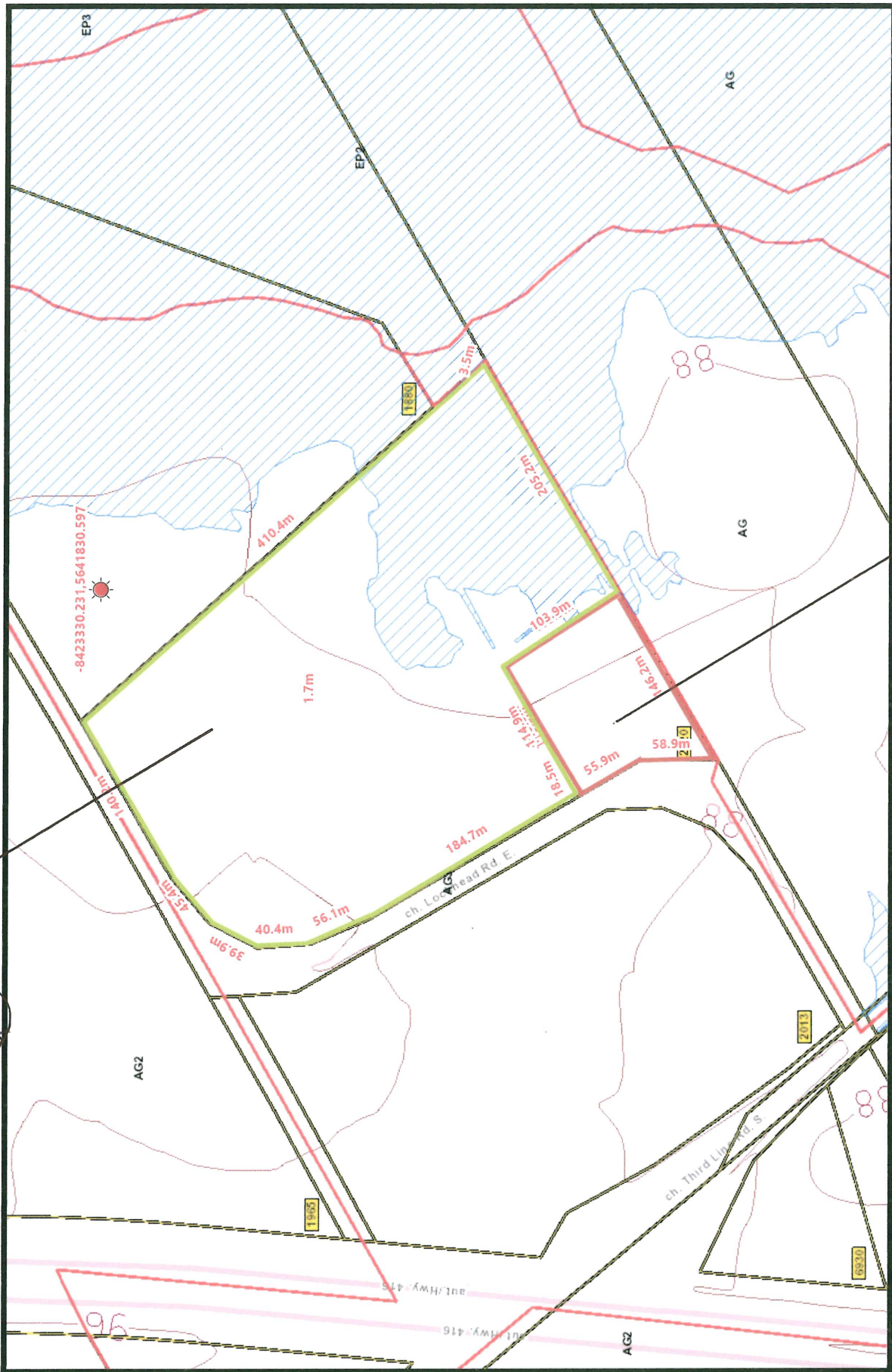

TO BE  
RETAINED  
10 ha  
(APPROXIMATE  
MEASUREMENTS)

TO BE  
SEVERED  
1.47 ha  
(APPROXIMATE  
MEASUREMENTS)

④

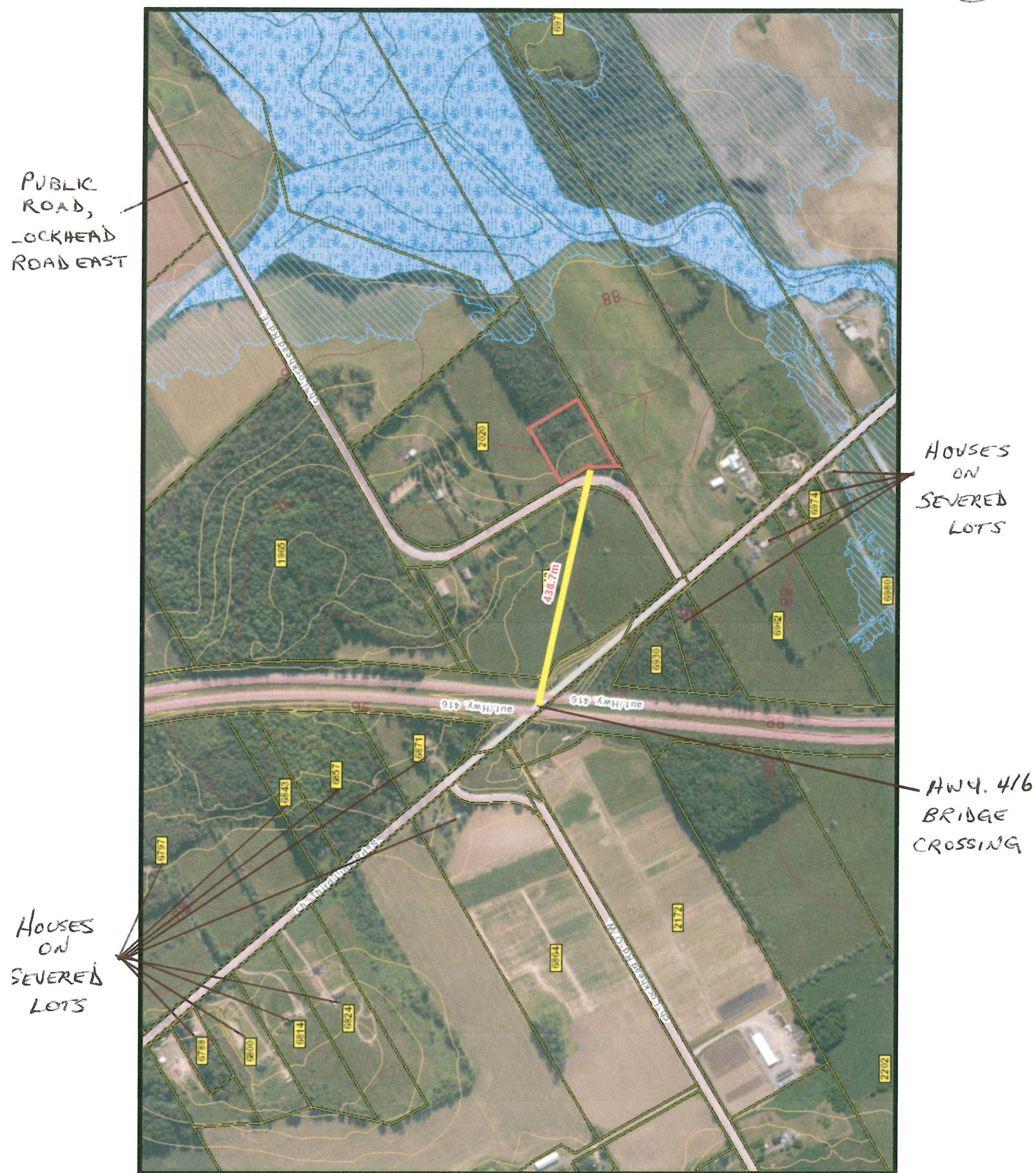

KARS  
4 km

NORTH

NORTH  
GOWER  
5 km

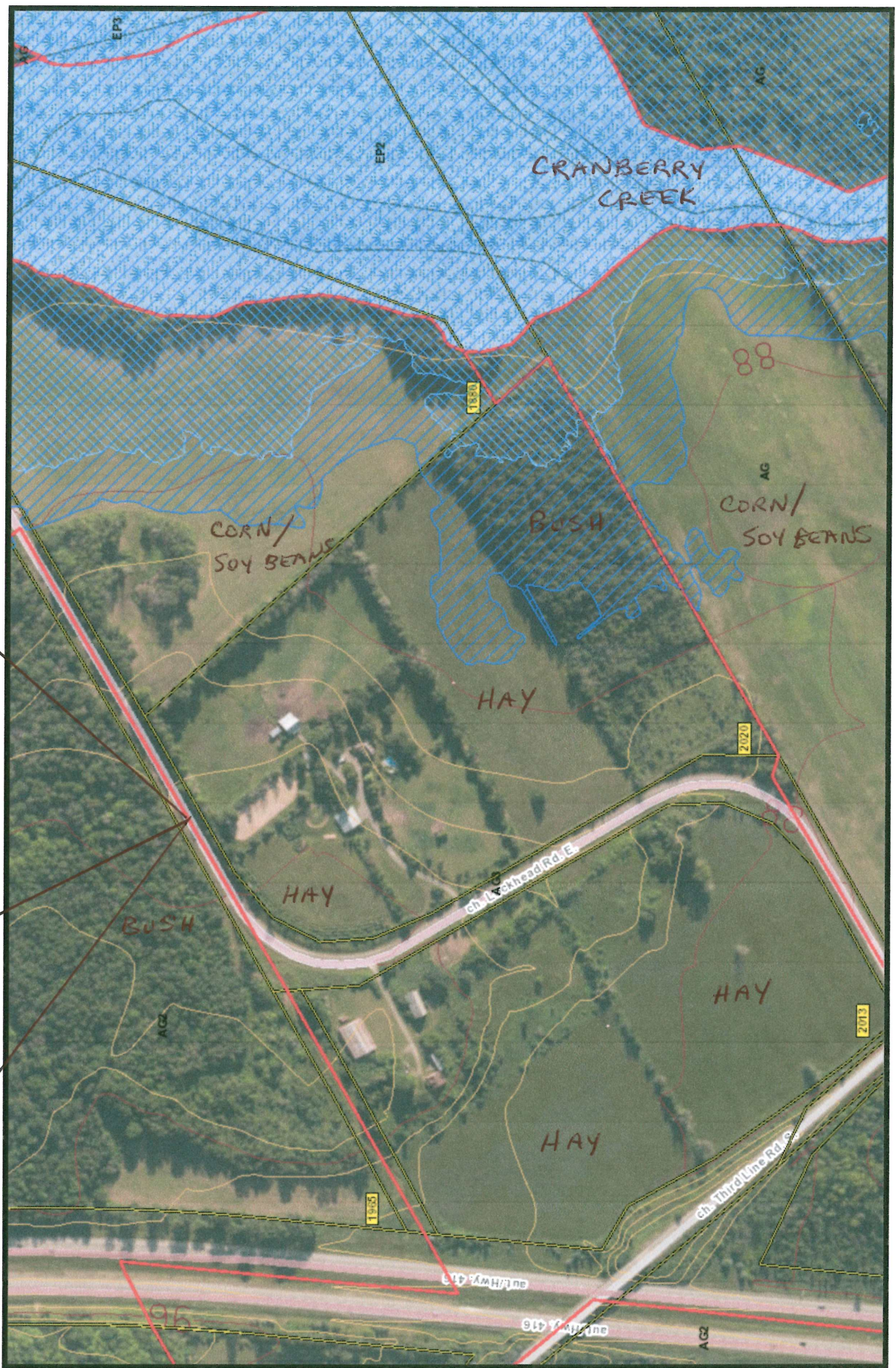

7

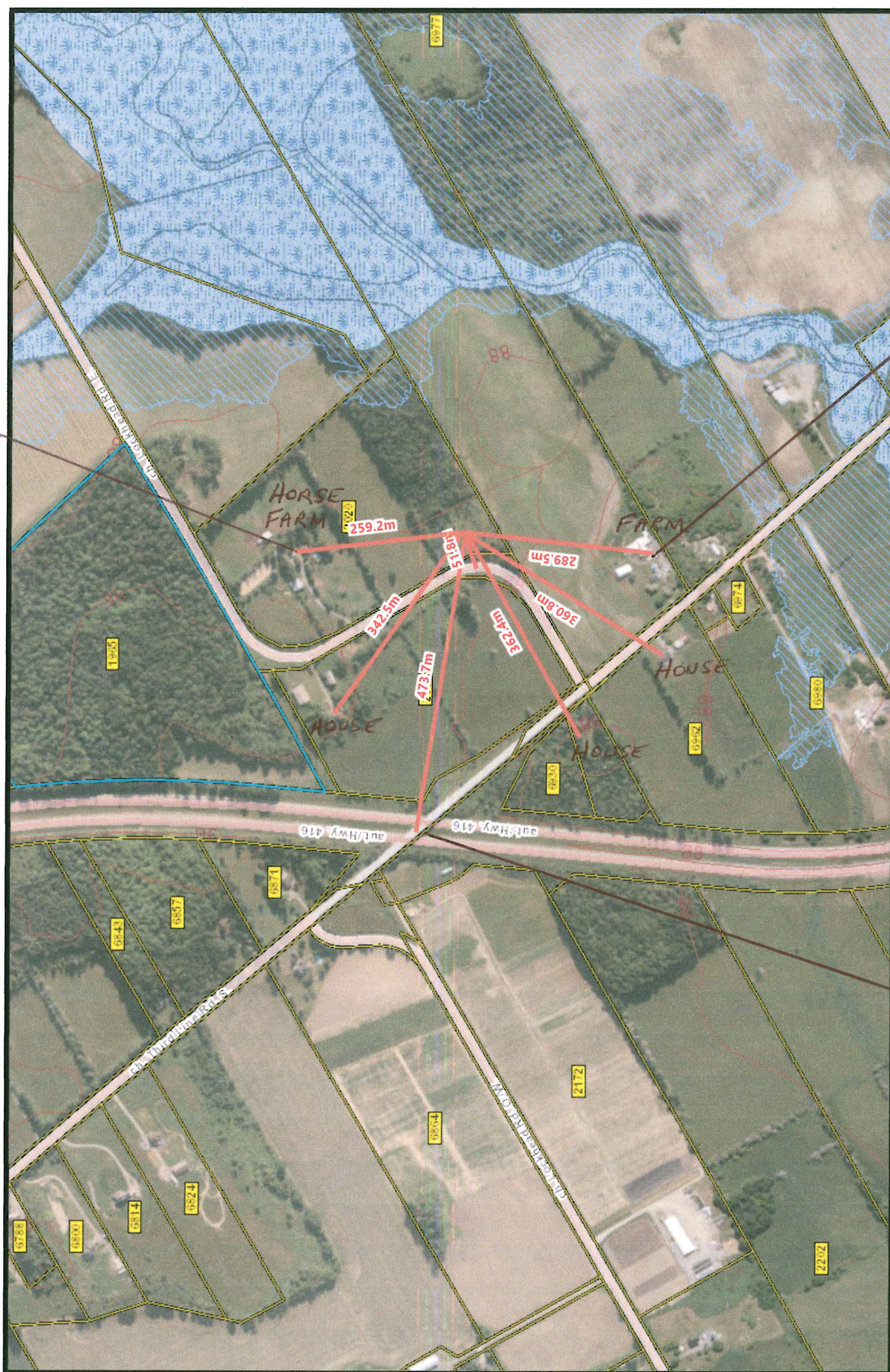

6963  
THIRD LINE  
ROAD

HWY. 416  
BRIDGE  
CROSSING

2020  
LOCKHEAD  
ROAD EAST

City of Ottawa | Ville d'Ottawa  
Comité de dérogation

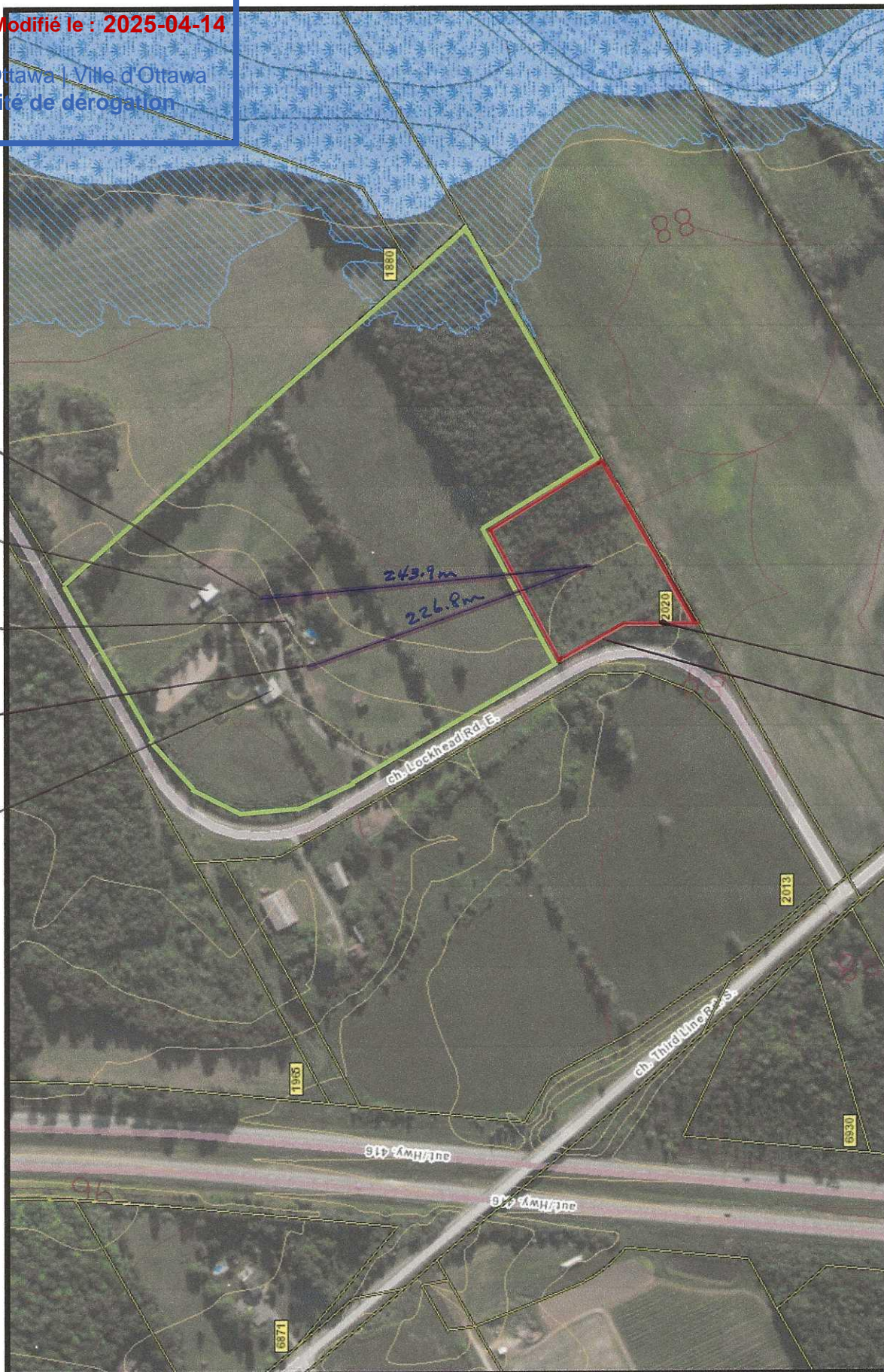
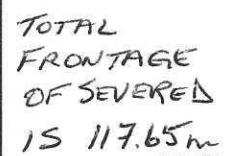



DISTANCE  
TO 100 YEAR  
FLOODPLAIN



This map tool is for information screening purposes only. In all cases, please contact RVCA Planning Staff for confirmation: 613.692.3571 or development@rvca.ca

# RVCA Regulation Limit Map ARN 06141828350990100000, 2020 Lockhead Road East, Rideau

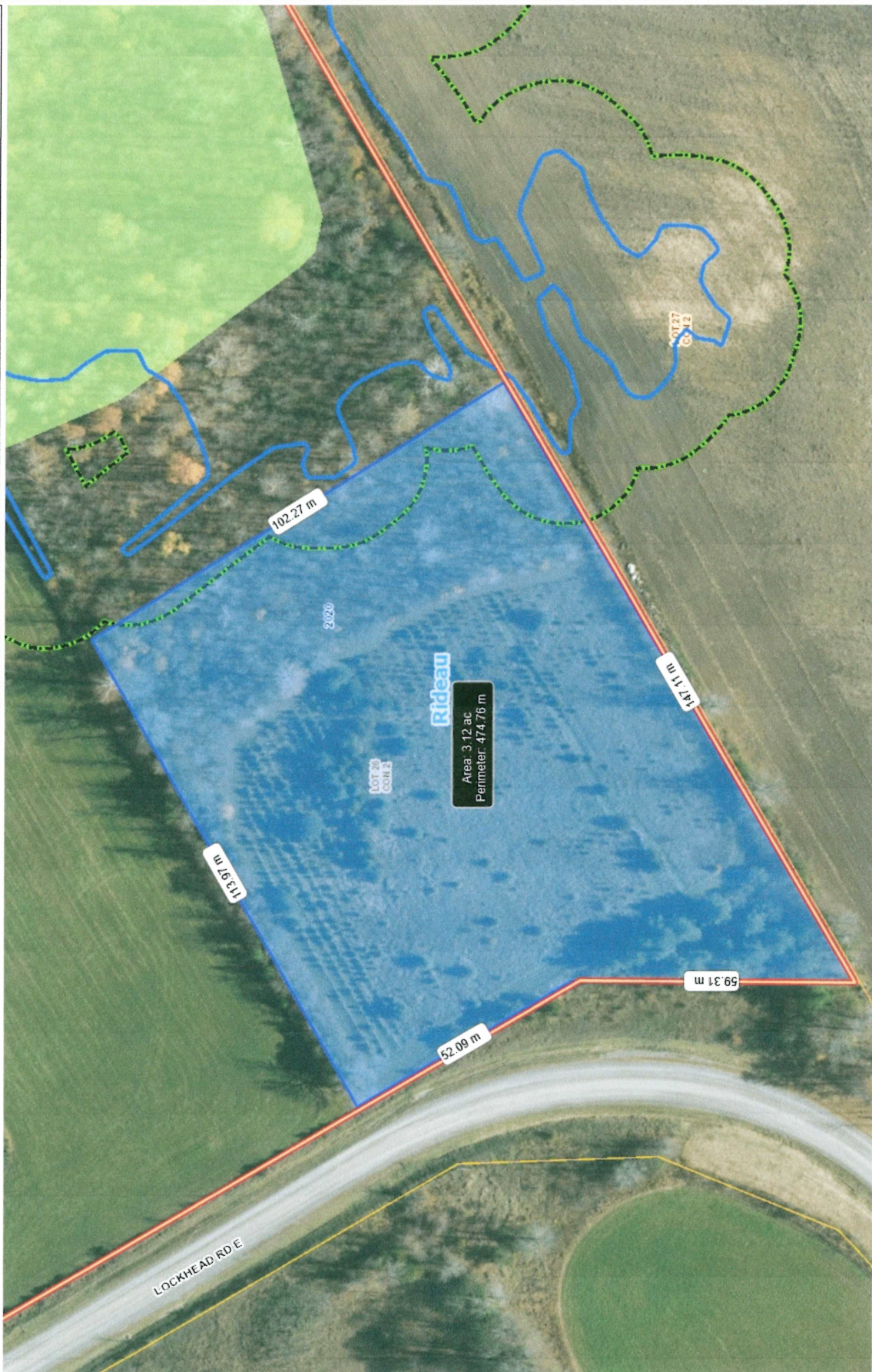

© Rideau Valley Conservation Authority

Map created: 2/3/2025

- Legend**
- Easements
  - DWSP Risk Management Plan
  - Floodplain Cross-sections
  - Area of Reduced Flood Risk
  - City Planning CA Boundary
  - Regulation Limit
  - 100yr Floodline
  - Floodplain
  - Area of Reduced Flood Risk
  - Area of Shallow Flooding
  - Dominant Hazard
  - Floodplain
  - Geo-technical Hazard Limit
  - Meander Belt
  - Spill Line
  - Stable-Toe Slope
  - Top of Slope
  - Unstable-Toe Slope
  - Wetland
  - Provincially Significant Wetland
  - 100yr Floodline + 15m
  - Top of Slope + 15m
  - Unstable-Toe Slope + 15m
  - Stable-Toe Slope + 15m
  - Geotechnical Slope
  - Regulated Wetlands
  - Parcel - Assessment
  - Lot
  - Municipal Drains
  - Former Municipalities / Ancien
  - DWSP for Resource Specialist
  - IPZ Score 10
  - IPZ Score 9
  - IPZ Score 8 or 8.1
  - WHPA-A
  - WHPA-B

1: 798  
WGS\_1984\_Web\_Mercator\_Auxiliary  
Sphere

**Notes**  
Parcel data is owned by Topcon Enterprises Inc and its suppliers. All rights reserved. May not be reproduced without permission. The contour information on this map is an approximation of ground surface elevations and shall not be relied upon for decisions you make with respect to any interests you have in this or any other property. The information is derived from a digital elevation model (DEM) created from aerial photography and is not a substitute for accurate ground surface elevations. The contour information on this map shall not be used as a substitute for accurate ground surface elevations. The contour information on this map is provided for informational purposes only. The information is not a substitute for a professional Land Surveyor or qualified Professional Engineer.

# 2020 Lockhead Road East

This map tool is for information screening purposes only. In all cases, please contact RVCA Planning Staff for confirmation: 613.692.3571 or development@rvca.ca



## Legend

- Parcel - Assessment
- Lot
- Regulated Flood (100yr)
  - Floodplain
  - Area of Reduced Flood Risk
  - Area of Shallow Flooding
- Spill Line
- Regulation Limit
- Regulated Wetlands
- RVCA Sub-Watersheds
- RVCA Catchments
- MNRF Wetlands
  - Evaluated-Provincial (PSW)
  - non-PSW Wetlands
- Waterbody



1: 3,191.84

WGS 1984 Web\_Mercator \_  
Map Projection: Auxiliary\_Sphere

## Notes

Parcel data is owned by Teranet Enterprises Inc and its suppliers. All rights reserved. May not be reproduced without permission. The contour information on this map is an approximation of ground surface elevations and shall not be relied upon for decisions you make with respect to any interests you have in this or any other property. You should not act or refrain from acting, based upon the information without independently verifying the information and, as necessary, obtaining professional advice regarding your particular facts and circumstance. The contour information on this map shall not be used as a substitute for accurate ground surface elevations which shall be determined by an Ontario Land Surveyor or qualified Professional Engineer.

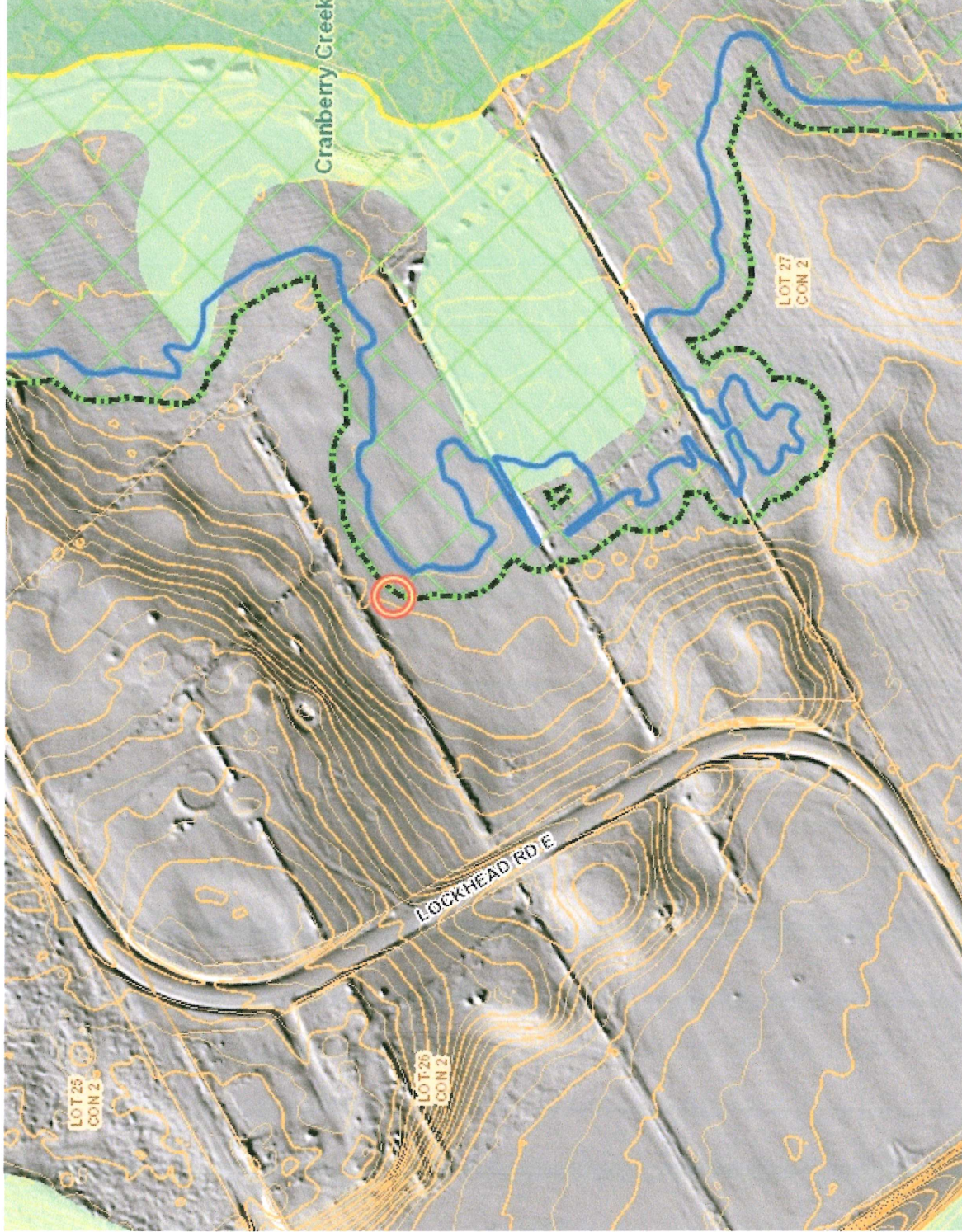

162.1 0 81.07 162.1

Meters

Map created: 5/23/2024

© Rideau Valley Conservation Authority

Map produced by RVCA, under License with the Ontario Ministry of Natural Resources and Forestry © King's Printer for Ontario, 2024. This map is the property of the RVCA, and the RVCA holds a copyright on them. These maps may be copied or reproduced, provided that the RVCA is properly acknowledged as the original source of the information and provided that no fee is charged (other than to cover handling charges). The RVCA cannot guarantee the accuracy of the mapping for all possible uses. End-users of the information contained herein must therefore determine if the information is of suitable accuracy for their purposes

