

**METRIC**  
DISTANCES AND ELEVATIONS SHOWN ON THIS PLAN ARE IN METRES  
AND CAN BE CONVERTED TO FEET BY DIVIDING BY 0.3048

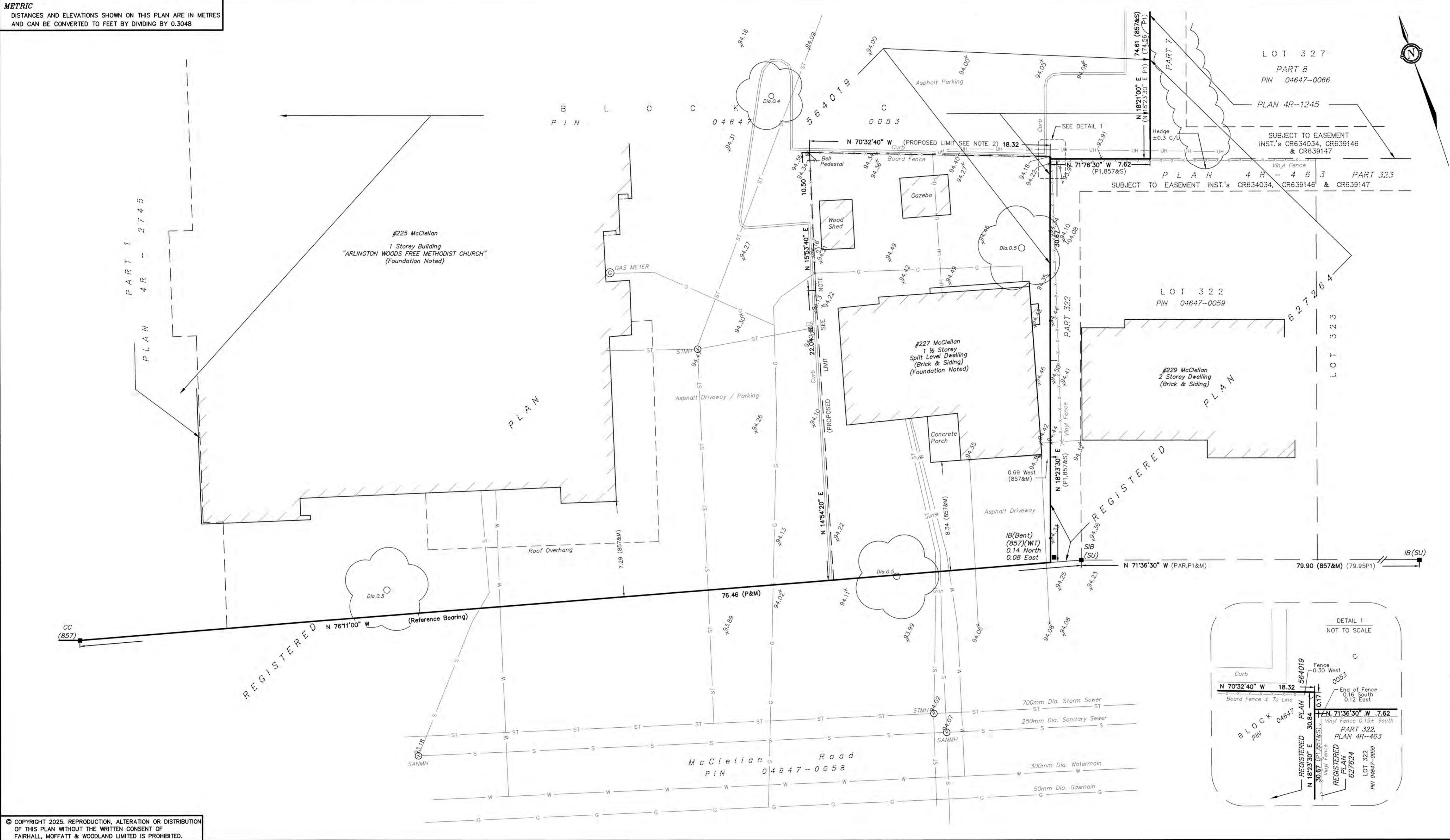

TOPOGRAPHIC PLAN OF SURVEY OF  
PART OF BLOCK C  
REGISTERED PLAN 564019  
CITY OF OTTAWA  
SCALE 1 : 150  
FAIRHALL, MOFFATT & WOODLAND LIMITED  
ONTARIO LAND SURVEYORS

- NOTES**
- BEARINGS ARE ASTRONOMIC AND ARE REFERRED TO THE NORTHERLY LIMIT OF McCLELLAN ROAD ON REGISTERED PLAN 564019, HAVING A BEARING OF N 76°11'00\" W.
  - PROPOSED LIMIT SHOWN IS FROM A DRAFT REFERENCE PLAN, BY FAIRHALL, MOFFATT & WOODLAND, REFERENCE NO. 4-564019 NP, DATED NOVEMBER 22, 2024.

**ELEVATION NOTE**  
ELEVATIONS SHOWN HEREON ARE REFERRED TO GEODETIC DATUM (CGVD28).

- UTILITY NOTES**
- THIS DRAWING CANNOT BE ACCEPTED AS ACKNOWLEDGING ALL OF THE UNDERGROUND UTILITIES AND IT WILL BE THE RESPONSIBILITY OF THE USER TO CONTACT THE RESPECTIVE UTILITY AUTHORITIES FOR CONFIRMATION OR LOCATION.
  - UNDERGROUND UTILITIES, AS REPORTED ON THIS DRAWING, ARE BASED ON AN ACTUAL 'FIELD LOCATE' BY THE RESPECTIVE UTILITY AGENCIES OR HAVE BEEN COMPILED FROM DATA OBTAINED FROM THE FOLLOWING SOURCES:  
a) CITY OF OTTAWA PUBLIC UTILITIES REGISTRY  
b) USL-1 UNDERGROUND UTILITY LOCATORS
  - BEFORE ANY WORK INVOLVING PROBING, EXCAVATING, ETC., A FIELD LOCATION OF UNDERGROUND PLANT BY THE PERTINENT UTILITY AUTHORITY IS MANDATORY.

- LEGEND**
- |   |                            |
|---|----------------------------|
| ■ - SURVEY MONUMENT FOUND   | ○ SANMH - SANITARY MANHOLE |
| SIB - STANDARD IRON BAR   | ○ STMH - STORM MANHOLE     |
| CC - CUT CROSS  | ○ DIA. - DECIDUOUS TREE    |
| IB - IRON BAR   | —W— - DIAMETER             |
| WT - WITNESS  | —UH— - WATERMAIN           |
| SU - SOURCE UNKNOWN   | —G— - UNDERGROUND HYDRO    |
| (P) - REGISTERED PLAN 564019  | —G— - GAS MAIN             |
| (P1) - REGISTERED PLAN 627624   | —ST— - STORM SEWER         |
| (S) - SET   | —S— - SANITARY SEWER       |
| (M) - MEASURED  | —CB— - CURB                |
| (B57) - FAIRHALL, MOFFATT & WOODLAND LIMITED, O.L.S. (Ref. 26(a)-3(RF)NP) | —CB— - CATCH BASIN         |
| (PAR) - PAUL A. RIDDELL O.L.S. (Ref. 06-1109)                             |                            |
| PIN - PROPERTY IDENTIFIER NUMBER  |                            |

**SURVEYOR'S CERTIFICATE**  
I CERTIFY THAT:  
1. THIS SURVEY AND PLAN ARE CORRECT AND IN ACCORDANCE WITH THE SURVEYS ACT, THE SURVEYORS ACT, THE LAND TITLES ACT AND THE REGULATIONS MADE UNDER THEM.  
2. THE SURVEY WAS COMPLETED ON MARCH 7, 2025.  
DATE 2025/03/14  
JOHN H. GUTRI  
ONTARIO LAND SURVEYOR

**Fairhall  
Moffatt &  
Woodland**  
LIMITED  
ONTARIO LAND SURVEYORS  
Surveying and Land Information Services  
100-800 TERRY FOX DRIVE, KANATA, ONTARIO K2L 4B6  
TEL: (613) 591-2580 FAX: (613) 591-1495  
www.fmw.on.ca

ASSOCIATION OF ONTARIO  
LAND SURVEYORS  
PLAN SUBMISSION FORM  
V-96357  
THIS PLAN IS NOT VALID  
UNLESS IT IS AN EMBOSSED  
ORIGINAL COPY  
ISSUED BY THE SURVEYOR  
In accordance with  
Regulation 1028, Section 29 (3).

JOB No.  
AE22100  
E 360800, N 5020874  
REFERENCE No.  
4(a)- 564019 NP  
S:\J085\AE22100\DWG  
AE221\_tp.dwg (rr)

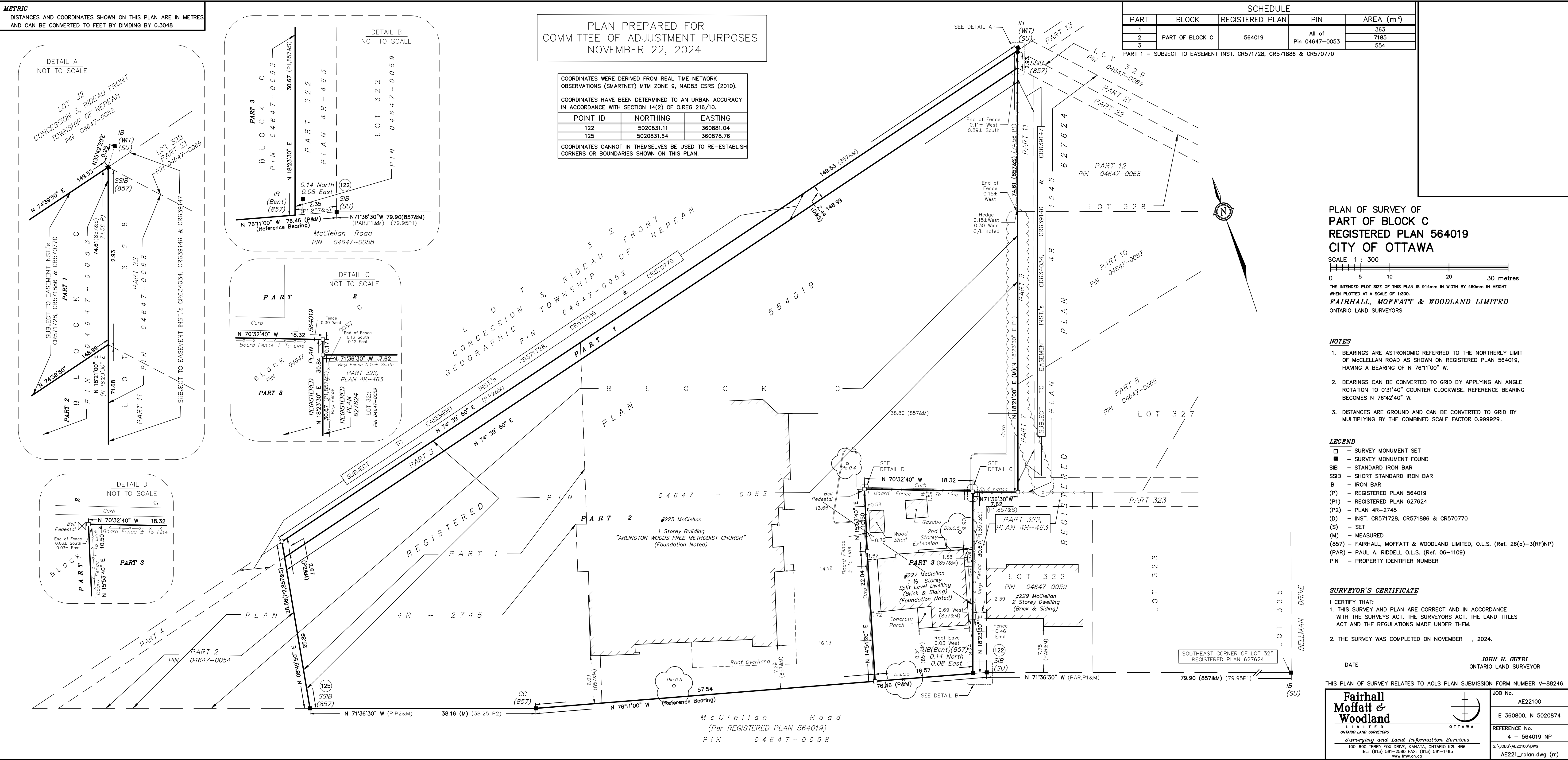



Committee of Adjustment  
Received | Reçu le  
Revised | Modifié le : 2025-05-21  
City of Ottawa | Ville d'Ottawa  
Comité de dérogation



Front of Church (South Elevation)



Side of Church (West Elevation)



Rear of Church (North Elevation)



Side of Church (East Elevation)

