

EXISTING EAST ELEVATION PLAN
SCALE: (1:50) 1/4" = 1'

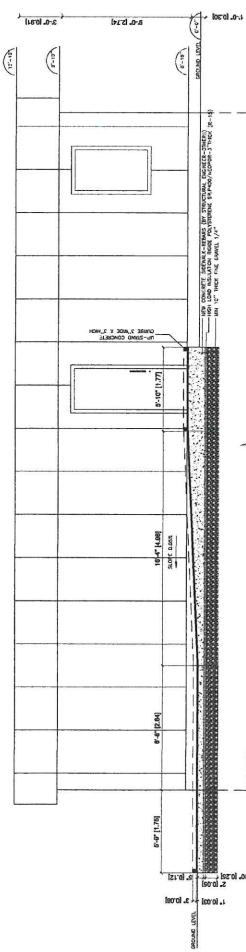

PROPOSED EAST ELEVATION PLAN
SCALE: (1:50) 1/4" = 1'

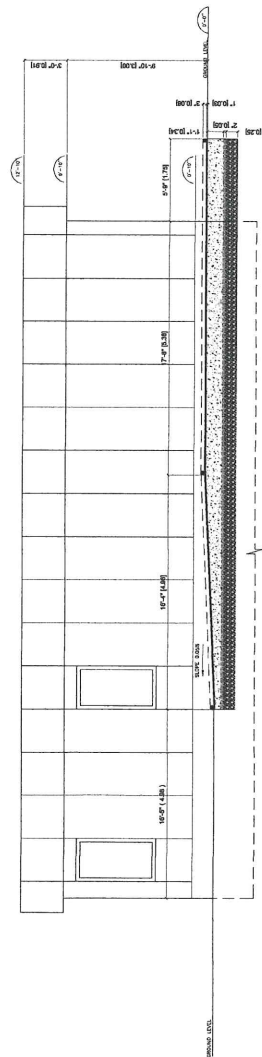

PROPOSED SOUTH ELEVATION PLAN
SCALE: (1:50) 1/4" = 1'

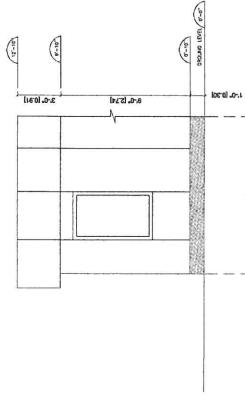

EXISTING NORTH ELEVATION PLAN
SCALE: (1:50) 1/4" = 1'

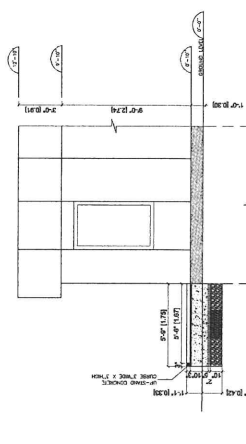

PROPOSED NORTH ELEVATION PLAN
SCALE: (1:50) 1/4" = 1'

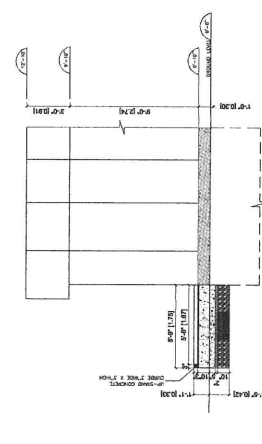

PROPOSED WEST ELEVATION PLAN
SCALE: (1:50) 1/4" = 1'

Committee of Adjustment
 Received | Reçu le
2026-01-02
 City of Ottawa | Ville d'Ottawa
Comité de dérogation

EDUARD NUHU-ALBCAD DESIGN INC 39 AURIGA DRIVE, OTTAWA, ON T4E 6T3 686.3381 Email: admin@albcd.com	
5 DEC 26 2025 BUILDING PERMIT/ANNOY VARIANCE EN 4 DEC 07 2025 BUILDING PERMIT/ANNOY VARIANCE EN 3 NOV 17 2025 BUILDING PERMIT EN 2 OCT 27 2025 BUILDING PERMIT EN 1 OCT 20 2025 PRELIMINARY EN	NO. DATE REVISION BY:
THE APPLICANT, OWNER, CONTRACTOR AND THE ARCHITECTURE FIRM SHALL BE RESPONSIBLE FOR OBTAINING ALL NECESSARY PERMITS AND APPROVALS FROM THE CITY OF OTTAWA AND THE PROVINCE OF ONTARIO. THE ARCHITECTURE FIRM SHALL BE RESPONSIBLE FOR OBTAINING ALL NECESSARY PERMITS AND APPROVALS FROM THE PROVINCE OF ONTARIO.	
DEC 26 2025	
SCALE: AS NOTED DRAWN BY: EN PROJECT No: 841	A-03
EAST-NORTH ELEVATION PLAN	