

Committee of Adjustment  
Received | Reçu le  
2026-04-13  
City of Ottawa | Ville d'Ottawa  
Comité de dérogation



REARYARD ADDITION  
89 AMBERWOOD CRESCENT, NEPEAN, ON K2E 7X9  
LEE PRITCHARD & TRACY SCHMIDT

EXISTING SITE PLAN  
SCALE : 3/32" = 1'-0"  
MARCH 30TH, 2026

5 MAR 74

Committee of Adjustment

Received | Reçu le

2026-03-10

City of Ottawa | Ville d'Ottawa

Comité de dérogation



BLOCK

H

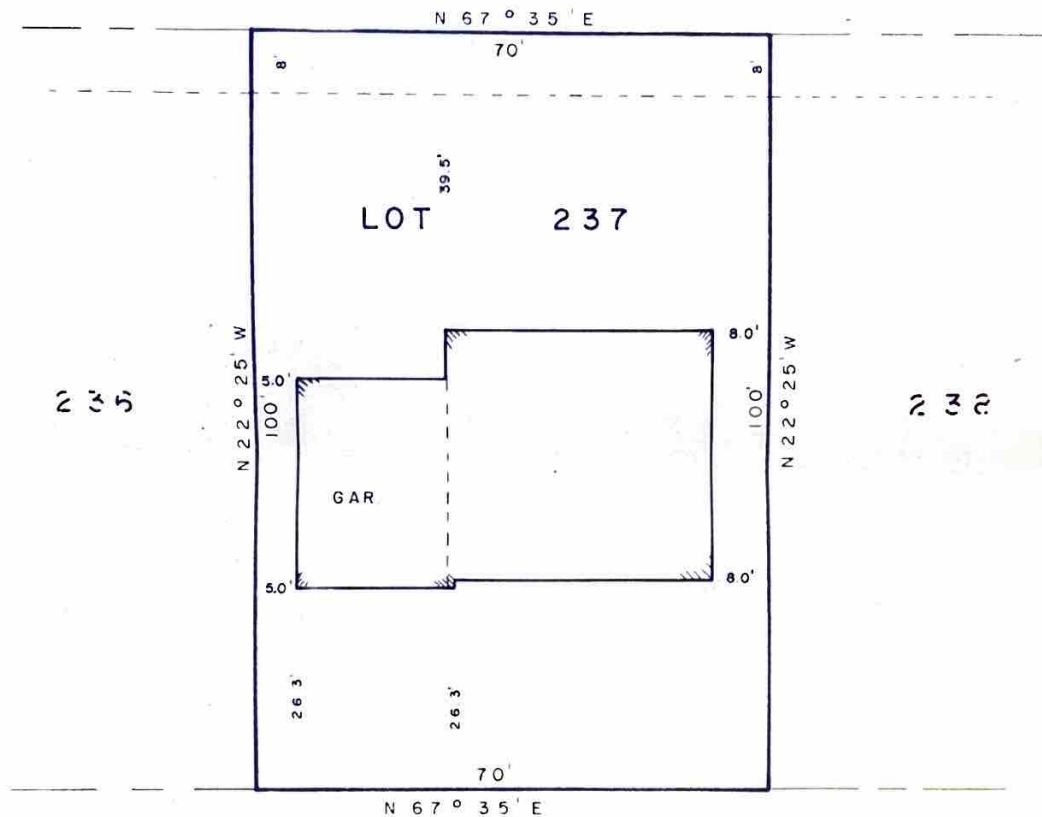

AMBERWOOD

CRESCENT

NOTE NOT FOR REGISTRATION PURPOSES

**LEGEND**

(If applicable)

- I.B. — IRON BAR 24" X 3/8"
- S.I.B. — STANDARD IRON BAR 4' X 1"
- INDICATES FENCE
- (fd.) — FOUND

**FARLEY & MARTIN**

Professional Engineers — Ontario Land Surveyors  
OTTAWA, ONTARIO

LOT 237 — PLAN 628300

AMBERWOOD CRESCENT  
TOWNSHIP of NEPEAN

Date: OCT 11, 1973

Scale: 1" = 20'

DRAWN BY: R. L. Sauve

Revised:

*H. R. Farley*  
H. R. Farley O.L.S.

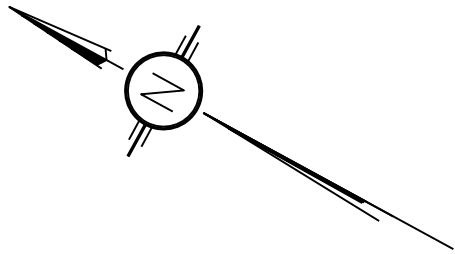

Committee of Adjustment  
Received | Reçu le  
**2026-03-10**  
City of Ottawa | Ville d'Ottawa  
Comité de dérogation

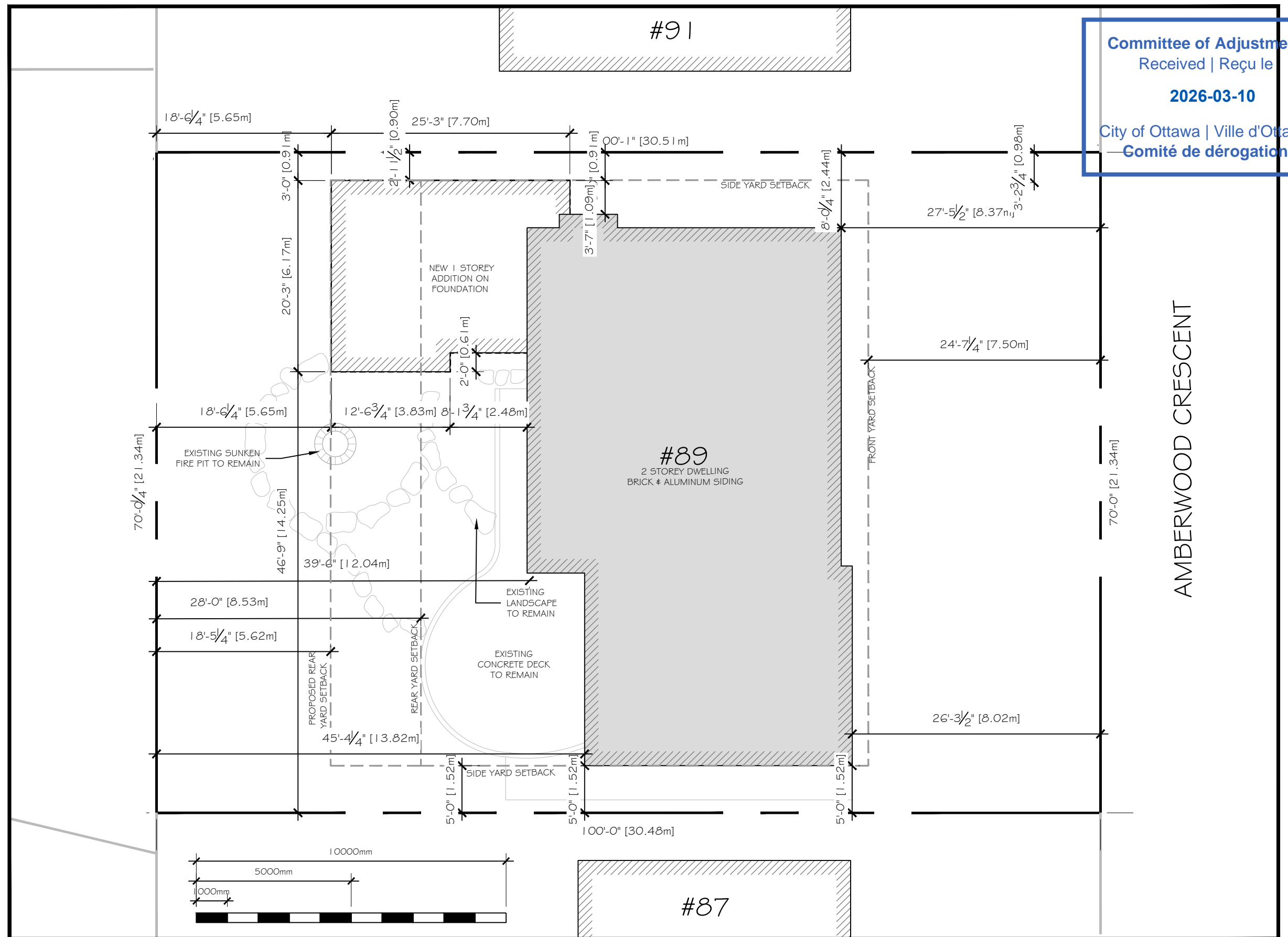



PROPOSED FRONT ELEVATION

SCALE  $\frac{3}{16}'' = 1'-0''$

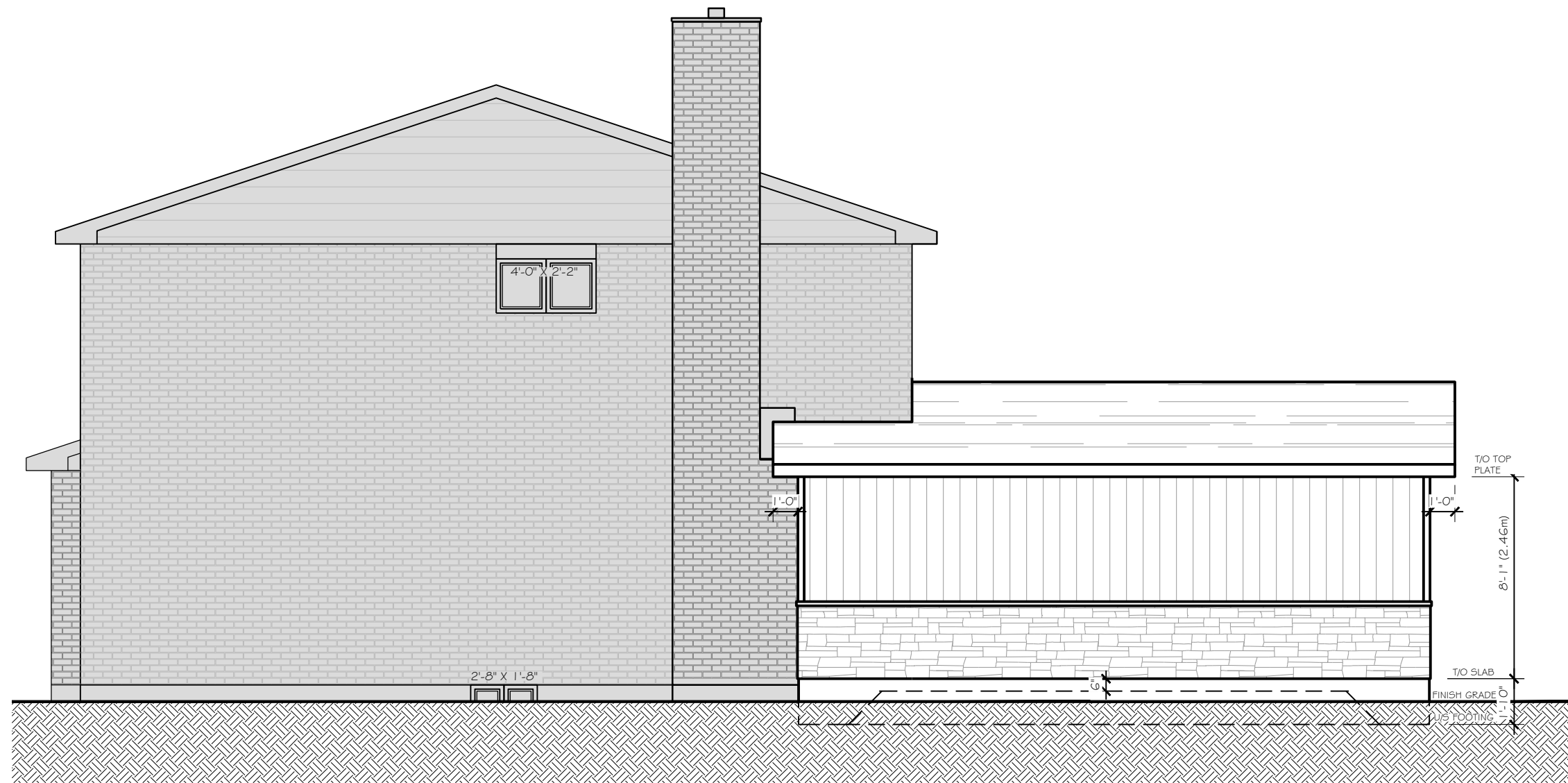

**PROPOSED RIGHT ELEVATION**  
 SCALE  $\frac{3}{16}'' = 1'-0''$



**PROPOSED REAR ELEVATION**

SCALE  $\frac{3}{16}'' = 1'-0''$

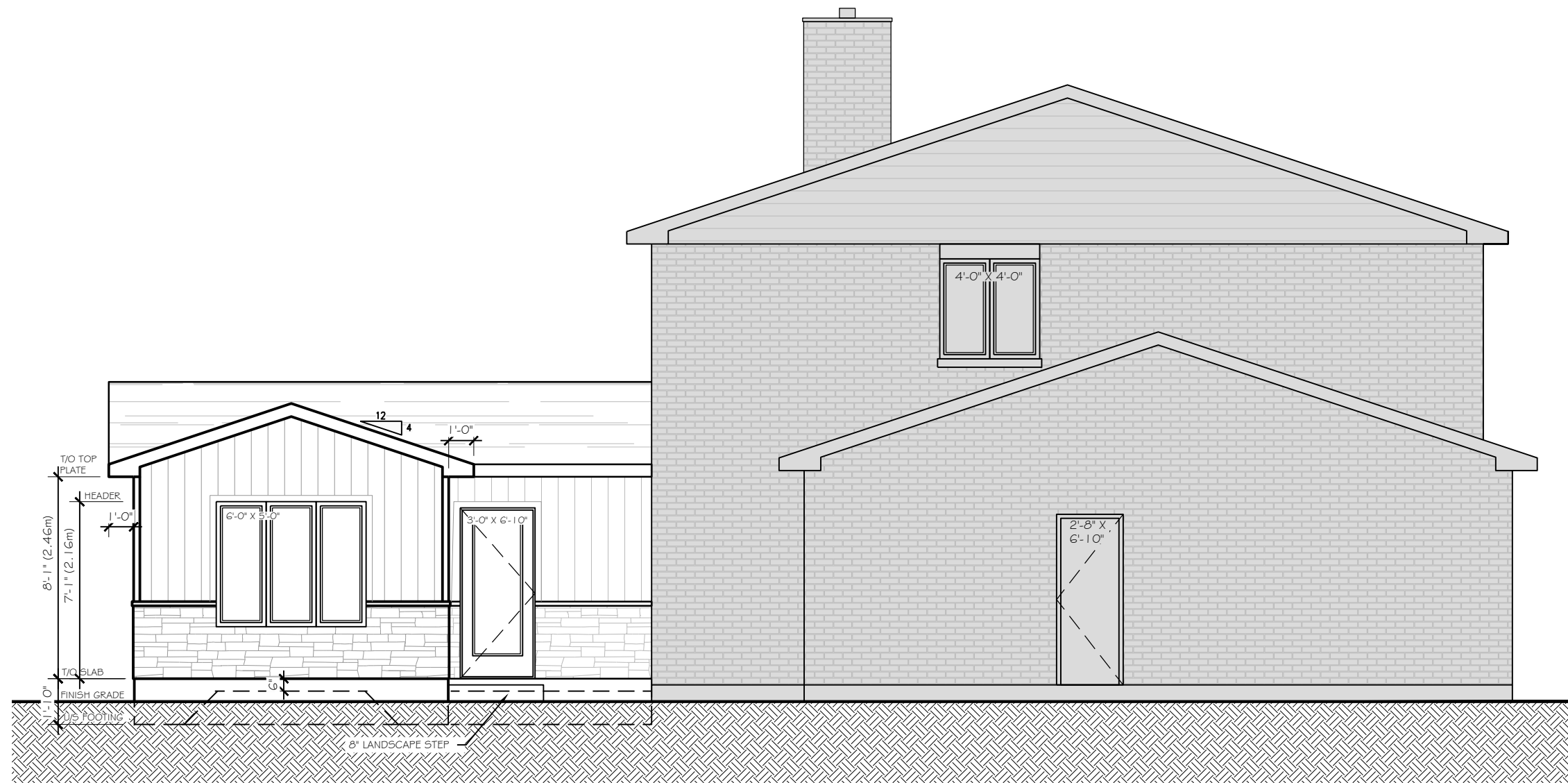

PROPOSED LEFT ELEVATION

SCALE  $\frac{3}{16}'' = 1'-0''$