



ROCKVILLE ENG INC

CONSULTING ENGINEERS

323 Coventry Road, unit 7

Ottawa, ON K1K 3X6

613 710 7727

Email : info@rockvilleenginc.com

www.rockvilleenginc.com

Engineering + Architecture + Innovation

Committee of Adjustment

Received | Reçu le

2026-04-13

City of Ottawa | Ville d'Ottawa

Comité de dérogation

INNOVATIVE ENGINEERING DESIGN & CONSTRUCTION FOR VALUE ENGINEERED PROJECT DELIVERY

MARCH 16, 2026

RE: 1647 QUEENSADLE AVENUE, OTTAWA – APPLICATION FOR CONSENT TO SEVERE - COVER LETTER

This application is for the consent to sever the referenced property to two additional lots and the retained land. The objective of the proposed severance is to create residential buildings that shall conform to the Ottawa Zoning N3C (by-law 2026-50). The proposed dwelling shall be detached single family homes.

The lot has an existing residential dwelling located in the middle and the proposed severance lots shall be at the east and west side of this building (pls see the attached layout below and the attached draft plan).

The existing driveway shall be relocated to flush with the east side of the existing building, as shown below.

The proposed lot severance conforms to section 51 (24) of the planning act in the following manner:

a/The lot sizes conform the zoning by-law N3C (by-law 2026-50) and City's Official Plan Neighbourhood Zone maximum density of 250 units per hectare.

The proposed residential development is compatible with the neighbourhood land use.

b/The lot location has vehicular access and adequately services by municipal watermain and sewer.

c/The design of the proposed residential development shall ensure conservation of natural resources by emphasis on sustainable design features and efficient storm water management. The proposed residential development aligns with governments' objective for 15-minute cities as it is nearby work places, businesses and other multi-residential buildings. The dimensions of the proposed severance lots are as shown in the draft reference plan and proposed severance plan below.

A separate application shall be filled for each severance lot.

There are no registered easement or right-of-way.

Justin C. Enendu, P.Eng

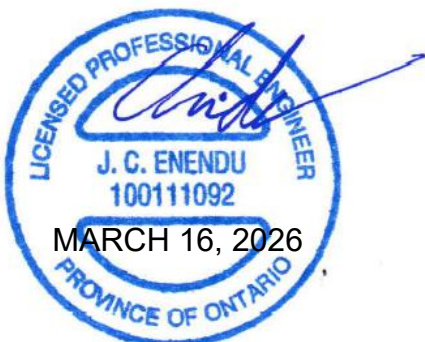

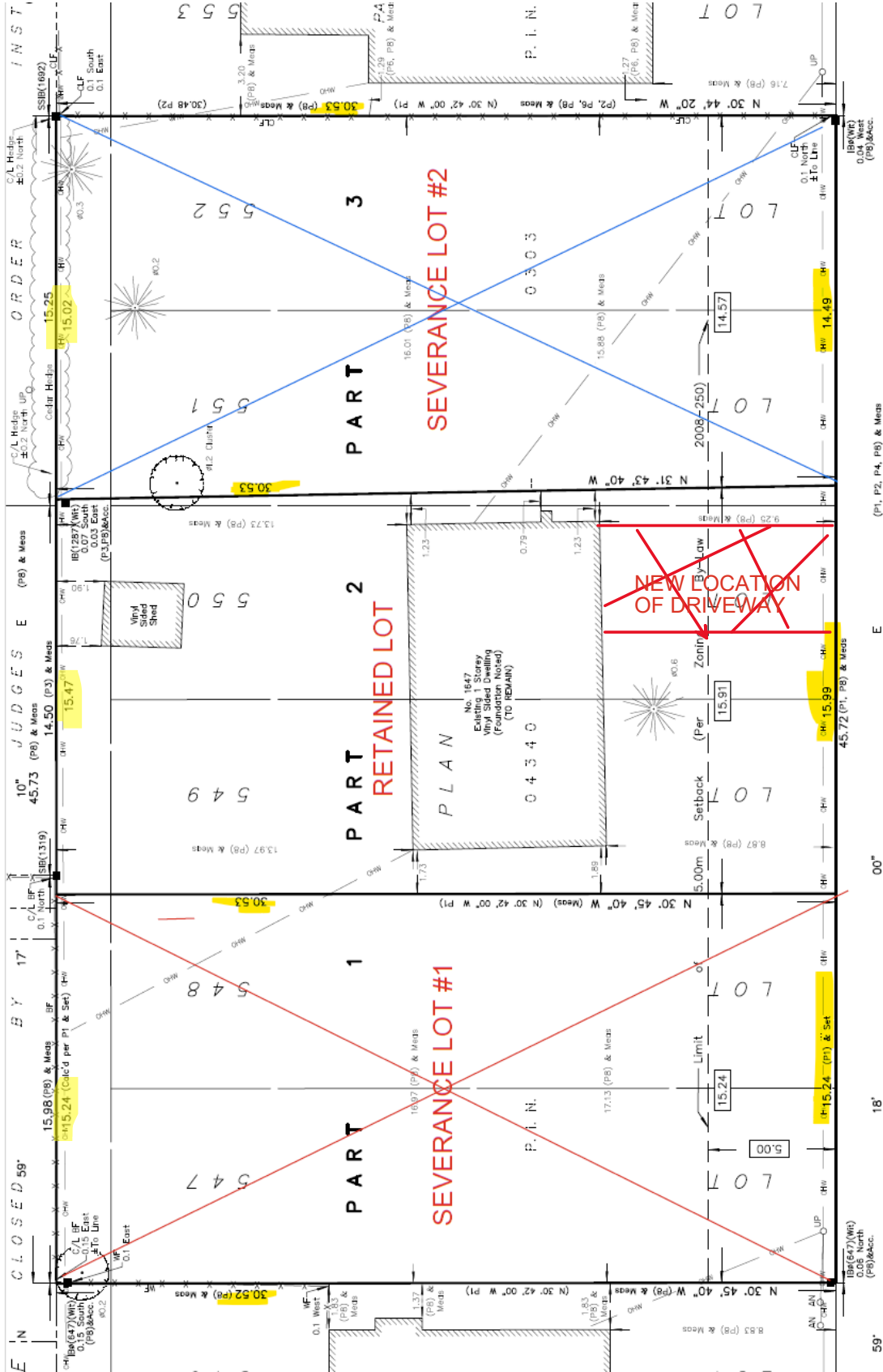

59' 18' 00' 59'

QUEENSDALE AVENUE

INSTR 1
 ORDER
 C/L Hedge
 50.2 North
 15.25
 15.02
 15.47
 14.50 (P3) & Meas
 45.73 (P8) & Meas
 10° JUDGES E (P8) & Meas
 15.98 (P8) & Meas
 15.24 (Calcd per P1 & Set) 90°
 15.00
 15.24 (P1) & Set
 15.99 (P1, P8) & Meas
 45.72 (P1, P8) & Meas
 00°
 18'

LOT 1
 LOT 2
 LOT 3
 LOT 4
 LOT 5
 LOT 6
 LOT 7
 LOT 8
 LOT 9
 LOT 10
 LOT 11
 LOT 12
 LOT 13
 LOT 14
 LOT 15
 LOT 16
 LOT 17
 LOT 18
 LOT 19
 LOT 20
 LOT 21
 LOT 22
 LOT 23
 LOT 24
 LOT 25
 LOT 26
 LOT 27
 LOT 28
 LOT 29
 LOT 30
 LOT 31
 LOT 32
 LOT 33
 LOT 34
 LOT 35
 LOT 36
 LOT 37
 LOT 38
 LOT 39
 LOT 40
 LOT 41
 LOT 42
 LOT 43
 LOT 44
 LOT 45
 LOT 46
 LOT 47
 LOT 48
 LOT 49
 LOT 50
 LOT 51
 LOT 52
 LOT 53
 LOT 54
 LOT 55
 LOT 56
 LOT 57
 LOT 58
 LOT 59
 LOT 60
 LOT 61
 LOT 62
 LOT 63
 LOT 64
 LOT 65
 LOT 66
 LOT 67
 LOT 68
 LOT 69
 LOT 70
 LOT 71
 LOT 72
 LOT 73
 LOT 74
 LOT 75
 LOT 76
 LOT 77
 LOT 78
 LOT 79
 LOT 80
 LOT 81
 LOT 82
 LOT 83
 LOT 84
 LOT 85
 LOT 86
 LOT 87
 LOT 88
 LOT 89
 LOT 90
 LOT 91
 LOT 92
 LOT 93
 LOT 94
 LOT 95
 LOT 96
 LOT 97
 LOT 98
 LOT 99
 LOT 100