

NOTE:  
FIRE STOPS IN ROOF SHOULD SPACE THE AREA OF 9688 sq.ft. MAX.  
FABRICATED FROM OSB 7/16" WITH STRAPPING 1" X 3" TO COVER  
JOINTS BETWEEN SHEETS. ACCESS DOORS BETWEEN SECTIONS MUST  
BE EQUIPPED WITH SPRING HINGES FOR AUTOMATIC CLOSURE.  
(NATIONAL FARM BUILDING CODE 1995 ART. 3.1.3.3 AND ART.  
3.1.3.4)

NOTE:  
THE EXPOSING BUILDING FACES ARE LOCATED AT MORE THAN 30 M  
FROM A PROPERTY LINE, THE CENTERLINE OF A PUBLIC  
THOROUGHFARE, A RESIDENCE OR A FARM BUILDING OTHER THAN  
LOW HUMAN OCCUPANCY ON THE FARM BUILDING. (NATIONAL  
FARM BUILDING CODE 1995 ART. 3.1.2.1)

Committee  
of Adjustment

July 19, 2022

City of Ottawa

ISSUED FOR PERMIT  
DATE: JULY 20th, 2022

A: DETAIL NO  
B: SOURCE OF DETAIL  
C: ILLUSTRATED ON

NOTES:  
THE CONTRACTOR IS ENTIRELY RESPONSIBLE OF ACCURATE MEASUREMENT AT THE  
CONSTRUCTION SITE AND OF COMPLIANCE WITH DIRECTIVES AND CONSTRUCTION PLANS.  
THIS PLAN IS THE PROPERTY OF CONSULTANTS LEMAY & CHOINIERE INC. ALL  
REPRODUCTION OR COMMUNICATION CAN ONLY BE COMPLETED WITH THE PERMISSION  
OF CONSULTANTS LEMAY & CHOINIERE INC.  
CONSULTANTS LEMAY & CHOINIERE INC. IS NOT RESPONSIBLE OF THE ZOOLOGICAL AND  
AGRONOMICAL PERFORMANCE OF THE CLIENT.  
CONSULTANTS LEMAY & CHOINIERE INC. DOES NOT ASSUME ANY RESPONSIBILITY WITH  
REGARD TO THE SELECTION, UTILIZATION AND PERFORMANCES OF THE EQUIPMENTS OF  
THE COMPLEX.  
PRELIMINARY PLANS SHALL UNDER NO CIRCUMSTANCES BE USED FOR TENDERING OR  
CONSTRUCTION PURPOSES.  
PLANS FOR TENDER SHALL UNDER NO CIRCUMSTANCES BE USED FOR CONSTRUCTION  
PURPOSES.  
© CONSULTANTS LEMAY & CHOINIERE INC.

NO	MODIFICATION	DATE	BY	VER.
02	ISSUED FOR PERMIT	07/20/2022	MM	PG
01	ISSUED FOR PERMIT	13/07/2022	FSA	PG

**LEMAY  
CHOINIERE**  
CONSULTANTS  
95A, Route 235, suite 200, Ange-Gardien, QC J0E 1E0  
(450) 293-8960 consultants@lemaychoiniere.com  
8278, av. Sous-le-Vent, Lévis, QC G6X 1K2  
(418) 832-4303 consultantsqc@lemaychoiniere.com

CLIENT : **CECILBAY FARM**  
4181 TRIM RD  
NAVAN (ONTARIO) K4B 1H8  
TEL: 613-835-2380

CONSTRUCTION SITE :  
PROJECT : **ROBOTIC MILK BARN**

DRAWING TITLE : **ELEVATION**  
SCALE :  
AS NOTED  
PAPER SIZE :  
ARCH D (24 X 36 inches)  
DRAFTED BY :  
VERIFIED BY :  
PHILIPPE GLAUDE, P.Eng.  
DESIGNED BY :  
PHILIPPE GLAUDE, P.Eng.  
FILE : 22.207  
SHEET : P2

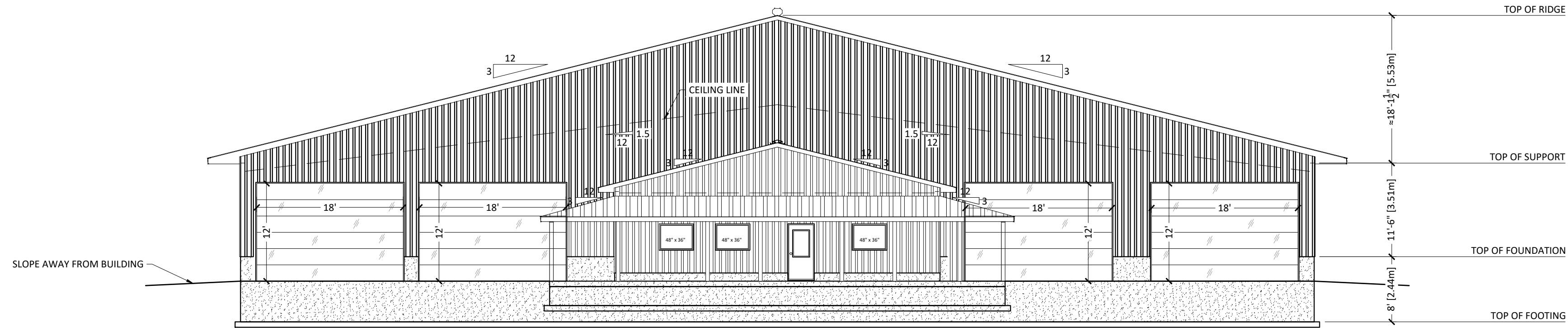

WEST ELEVATION  
3/32"=1'-0"

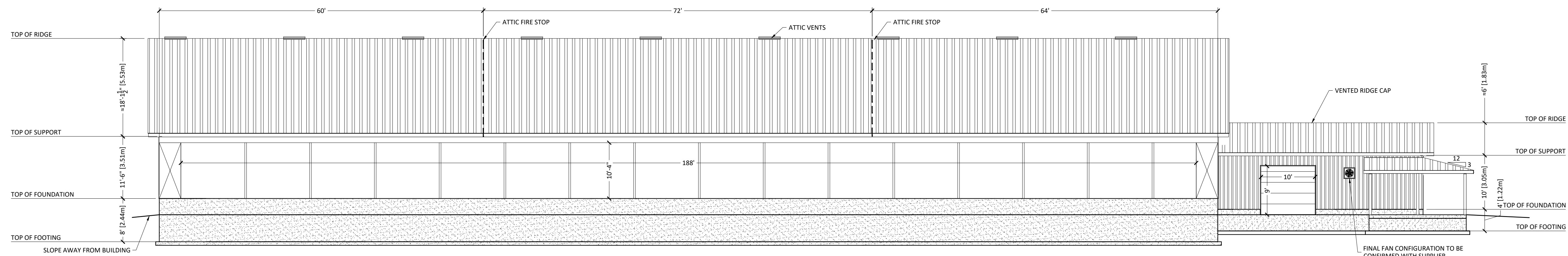

NORTH ELEVATION  
3/32"=1'-0"

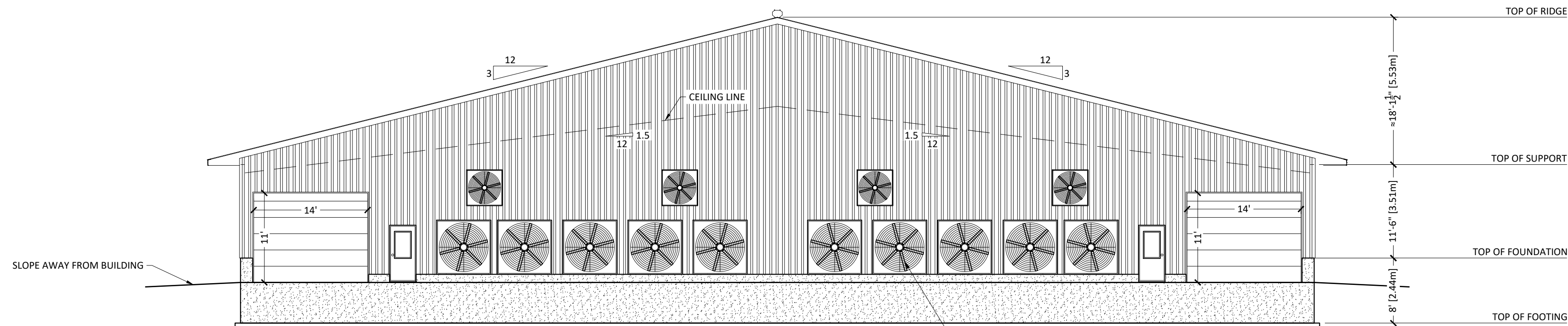

EAST ELEVATION  
3/32"=1'-0"

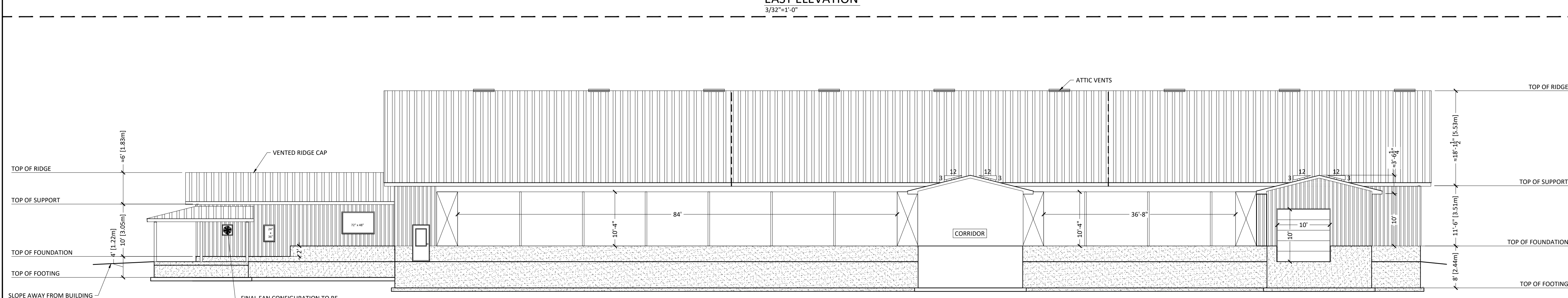

SOUTH ELEVATION  
3/32"=1'-0"