

Appendix C

Fallowfield Drawings

FALLOWFIELD ROAD OVERPASS - 40m OFFSET NORTH



(FOR DISCUSSION PURPOSES ONLY)

NOTES:

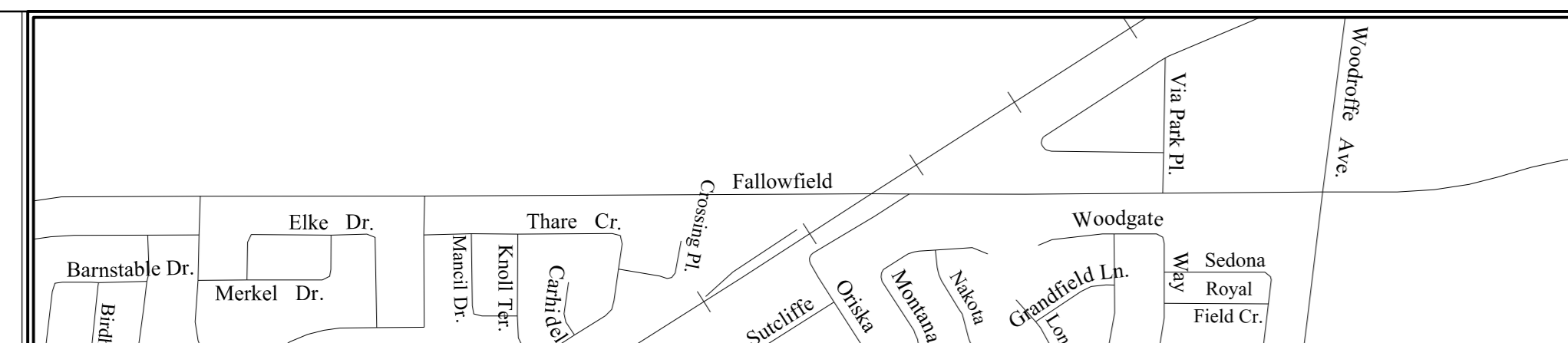

LEGEND:

EXISTING ROW

| | | | |
|---|---------------------|------------------|--------------|
| PARSONS | | | |
| DATE: OCTOBER 2016 | DESIGNED BY: | CHECKED BY: | |
| PROJECT MANAGER: | DEVELOPER ENGINEER: | CHECKED BY: | |
| SCALE: 1:1000 | | SCALE: 1:1000 | |
| DRAWN BY: [Name] | | DATE: 11/29/2016 | |
| DRAWING NO.: 603063 - RP13-FALLOWFIELD OFFSET ALIGNMENT | | REVISION: | SHEET NO. 13 |

TITLE FRAME: 7/20/16 10:58:00 AM

PLOT DATE: 11/29/2016 10:58:00 AM

LAW SCALE: 11/29/2016 10:58:00 AM

DRAWING NO.: 603063 - RP13-FALLOWFIELD OVERPASS 40M OFFSET PLATE 28.DGN

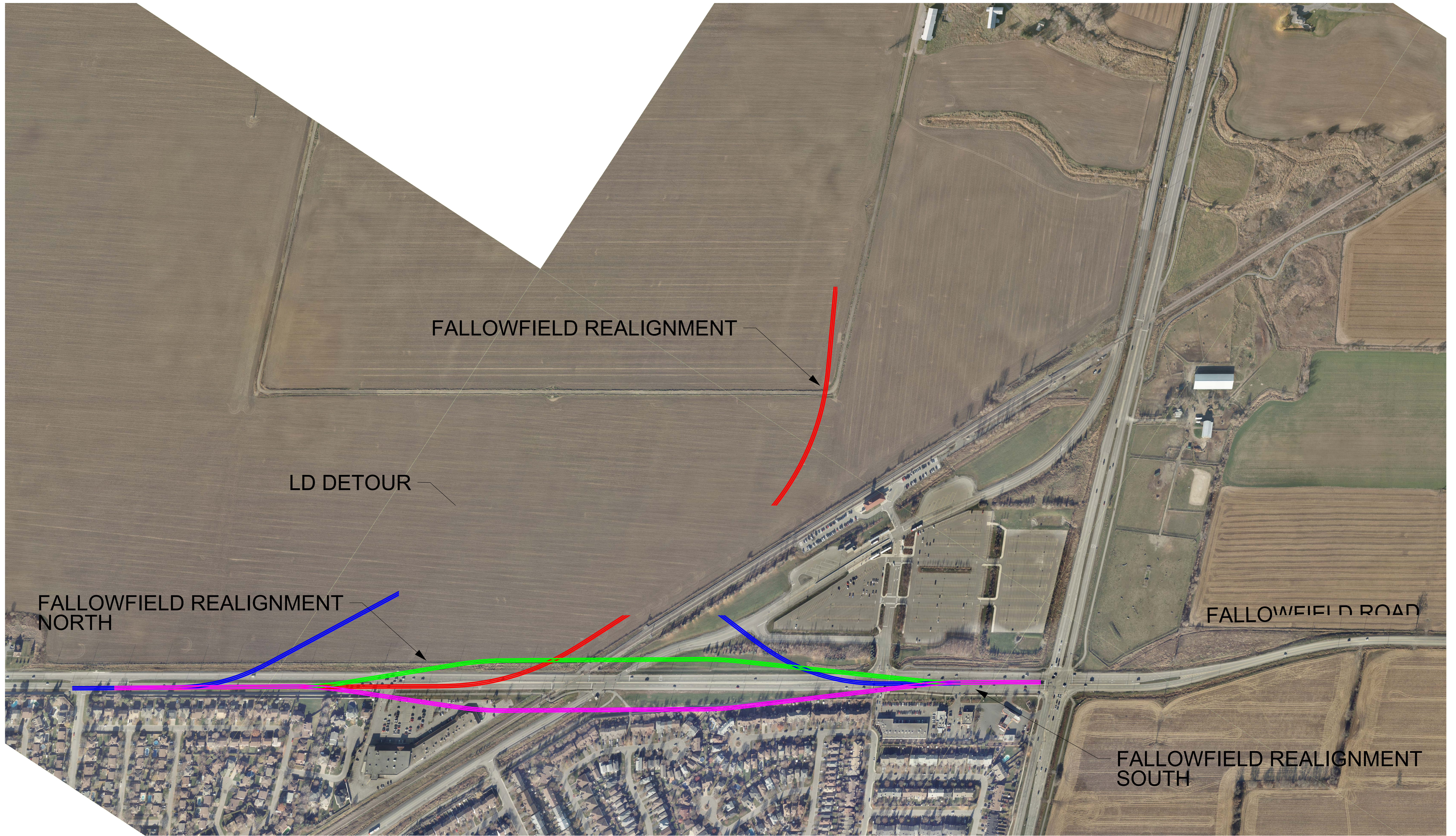

FALLOWFIELD ROAD REALIGNMENT

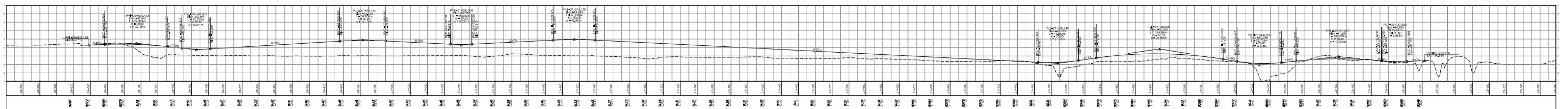
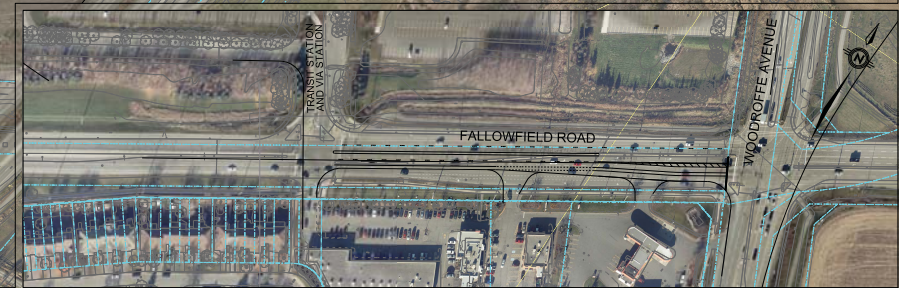

| | | | | |
|---------------|--|-----------------------------------|--|--|
| <p>NOTES:</p> | <p>1. FALLOWFIELD ROAD REALIGNMENT</p> | <p>LEGEND</p> <p>EXISTING ROW</p> | | <p>PARSONS</p> <p>Ottawa</p> <p>BARRHAVEN & MERIVALE ROAD RAIL GRADE SEPARATION STUDY</p> <p>PROJECT: FALLOWFIELD REALIGNMENT</p> <p>DATE: 03/2016</p> <p>PROJECT NO: 60380F-RPS-FALLOWFIELD</p> <p>SCALE: 1" = 40'</p> <p>DATE: 03/2016</p> <p>PROJECT NO: 60380F-RPS-FALLOWFIELD</p> <p>SCALE: 1" = 40'</p> <p>DATE: 03/2016</p> |
|---------------|--|-----------------------------------|--|--|

FALLOWFIELD ROAD

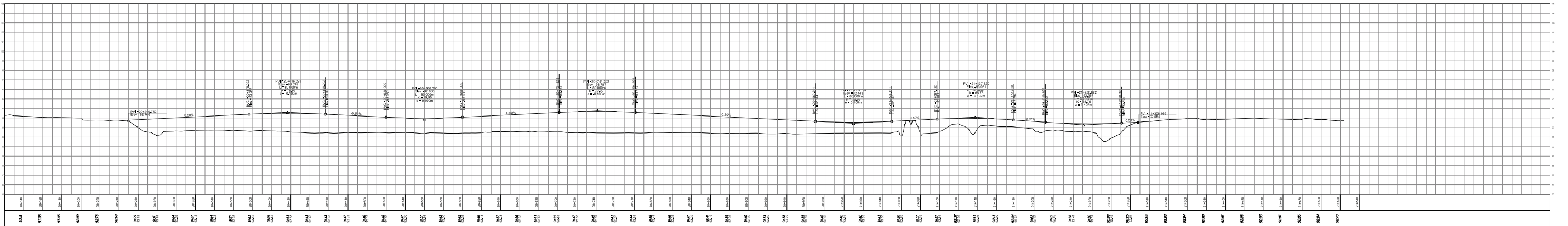

NOTES:

LEGEND:

EXISTING ROW

| | | |
|--|--|----|
| PARSONS | | |
| DATE: MAY 2016 | PROJECT: BARRHAVEN & MERVILLE ROAD RAIL GRADE SEPARATION STUDY | |
| DRAWN BY: [Name] | CHECKED BY: [Name] | |
| SCALE: 1:1000 | DATE: 05/20/16 | |
| PROJECT: BARRHAVEN & MERVILLE ROAD RAIL GRADE SEPARATION STUDY | DATE: 05/20/16 | 03 |

TEST PLAN - FALLOWFIELD ROAD OVERPASS (FOR DISCUSSION PURPOSES ONLY)

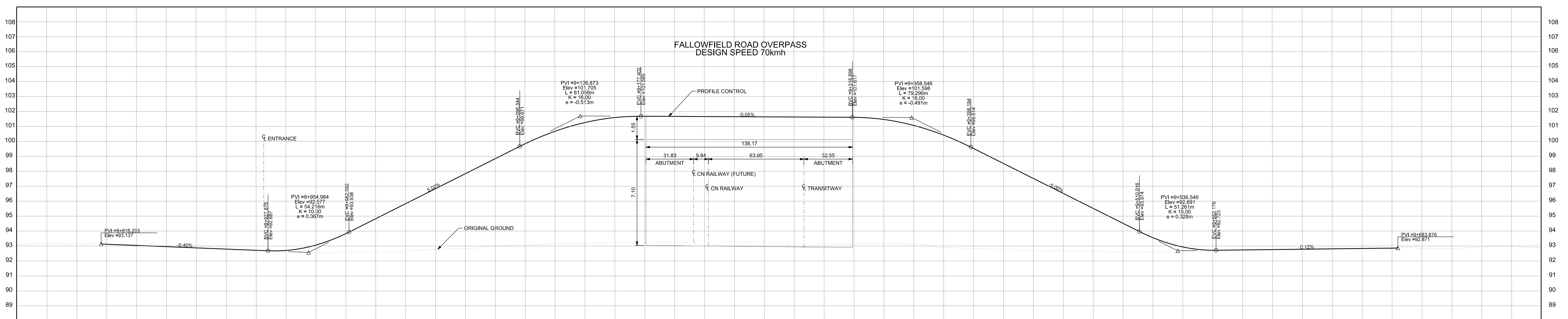
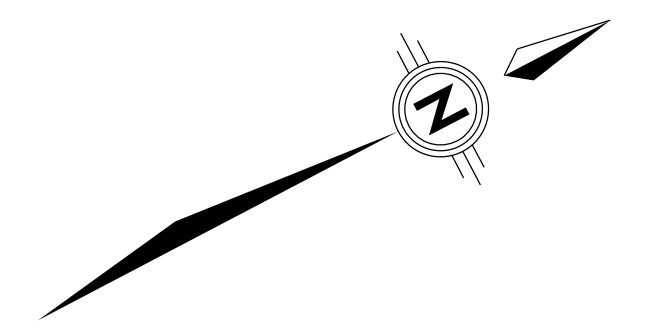

NOTES:

(FOR DISCUSSION PURPOSES ONLY)

LEGEND:

EXISTING ROW

PARSONS

| | | |
|---|---|---|
| Date: MAY, 2016 | Designed By: | Drawn By: |
| Project Manager: | Discipline Engineer: | Checked By: |
| Scale: | HORIZONTAL: 1" = 40' (1:1600) VERTICAL: 1" = 10' (1:300) | |
| CAD File Name: RP-05-FALLOWFIELD OVERPASS.DGN | PGI Date: 6/17/2016 | Drawings No.: 603063F - RP04 - WOODROFFE OVERPASS |

Ottawa

BARRHAVEN & MERIVALE ROAD RAIL
GRADE SEPARATION STUDY

Revision: 00 Sheet No.: 05

TITLE FRAME: 79mm x 54mm City of Ottawa 2008

PGI Date: 12/02/2017 10:05:41 AM

Last Saved: 12/02/2017 7:52:28 AM

Company: C:\Users\jgibson\OneDrive\Documents\BARRHAVEN & MERIVALE ROAD RAIL GRADE SEPARATION STUDY\DRAWINGS\05-FALLOWFIELD OVERPASS.DGN

FALLOWFIELD ROAD UNDERPASS - 90 km/h

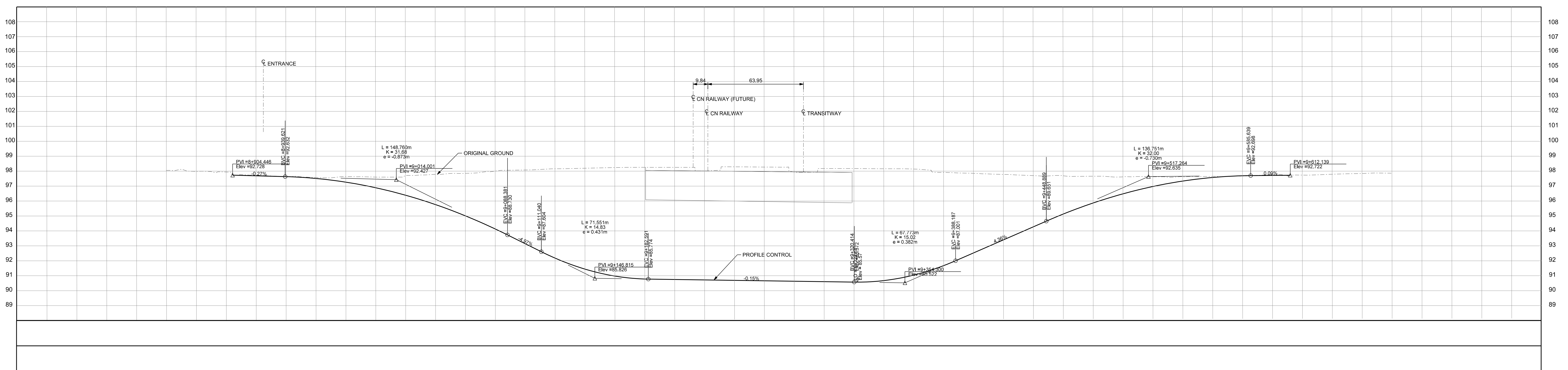
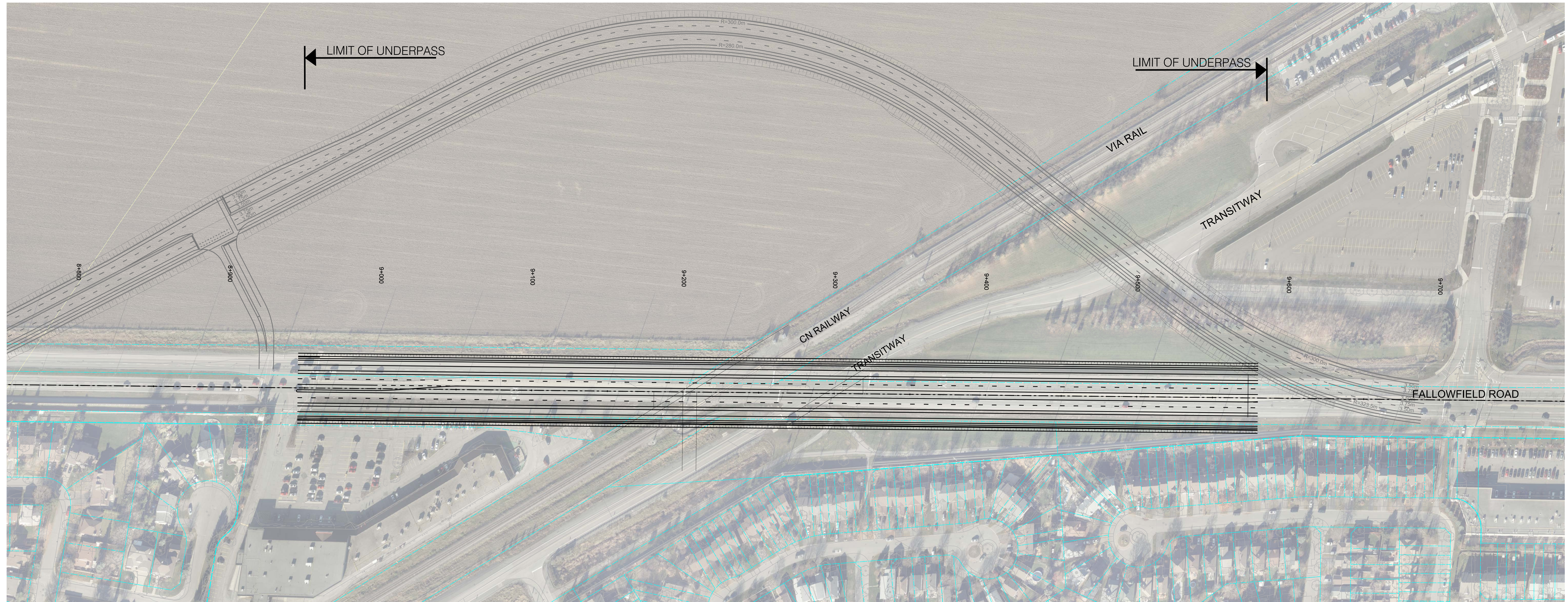
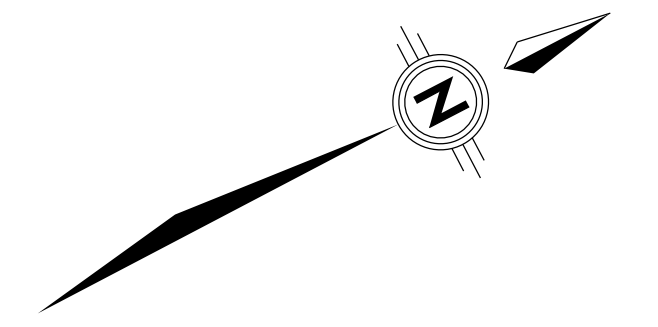

Title Frame: 79mm x 134mm x 134mm City of Ottawa 2008
 Pkg Date: 5/20/2017 11:04:41 AM
 Last Saved: 7/12/2016 13:54:54 PM
 C:\Users\jgibson\OneDrive\Documents\6330633F - RP04 - WOODROFFE UNDERPASS.DGN

NOTES:

(FOR DISCUSSION PURPOSES ONLY)

LEGEND:

EXISTING ROW

| | | | | |
|--|----------------------|-------------|---|--------------|
| PARSONS | | | | |
| Date: MAY, 2016 | Designed By: | Drawn By: | BARRHAVEN & MERIVALE ROAD RAIL GRADE SEPARATION STUDY | |
| Project Manager: | Discipline Engineer: | Checked By: | | |
| Scale: | | | Drawings No.: | |
| CAD File Name: RP-05-FALLOWFIELD UNDERPASS.DGN | | | Revision: 00 | Sheet No. 05 |



PARSONS

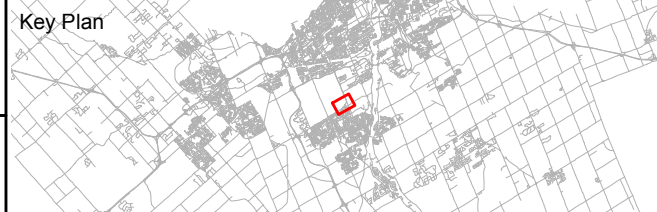

- Legend**
- Fallowfield
 - Properties
 - Sanitary Pipe
 - Sanitary Manhole
 - Watercourse

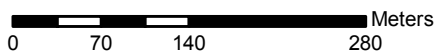

**SOUTH URBAN COMMUNITY
VIA RAIL CROSSINGS**
Review of Need for Grade-Separation

Fallowfield
Sanitary Sewer Infrastructure



PARSONS

Key Plan

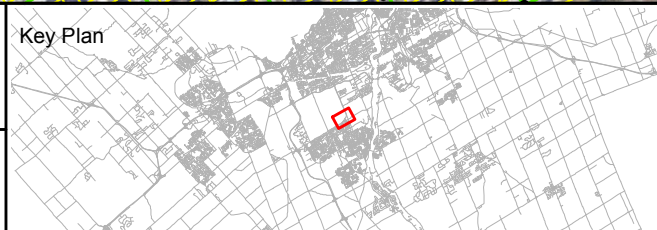

Legend

- Fallowfield
- Properties
- Storm Pipe
- Storm Inlet / Storm Manhole
- Storm Outlet
- Watercourse
- Ditch

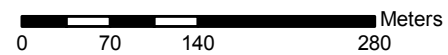

**SOUTH URBAN COMMUNITY
VIA RAIL CROSSINGS**
Review of Need for Grade-Separation

Fallowfield
Stormwater Infrastructure

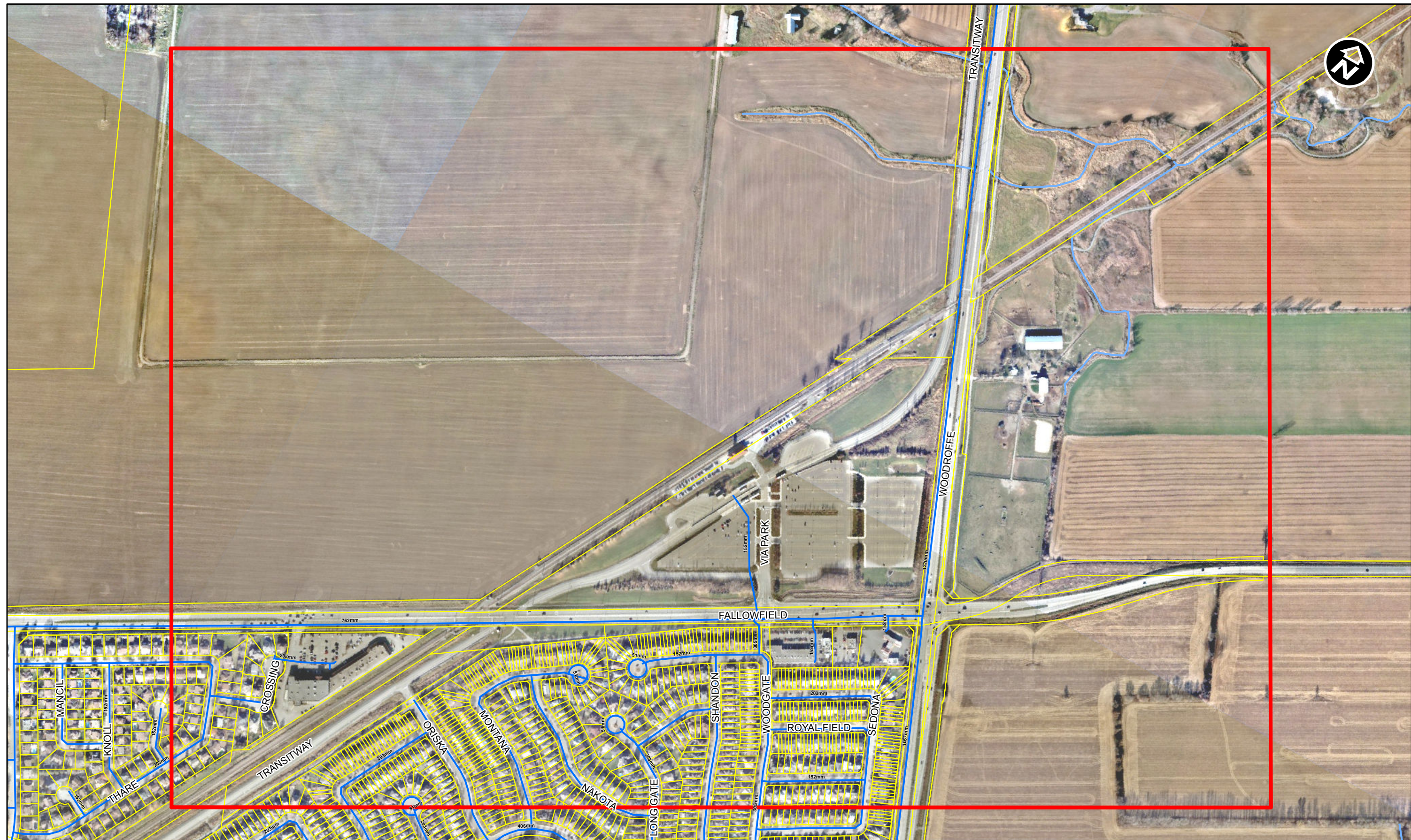

PARSONS

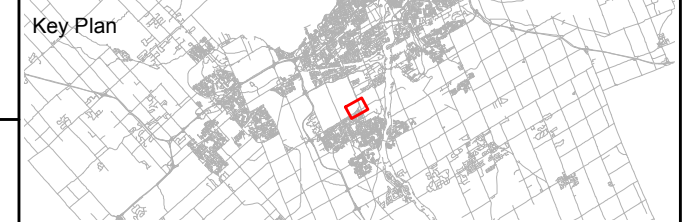

- Legend**
- Fallowfield
 - Properties
 - Watermain
 - Watercourse

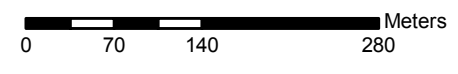

**SOUTH URBAN COMMUNITY
VIA RAIL CROSSINGS**
Review of Need for Grade-Separation

Fallowfield
Watermain Infrastructure