

NOTES:

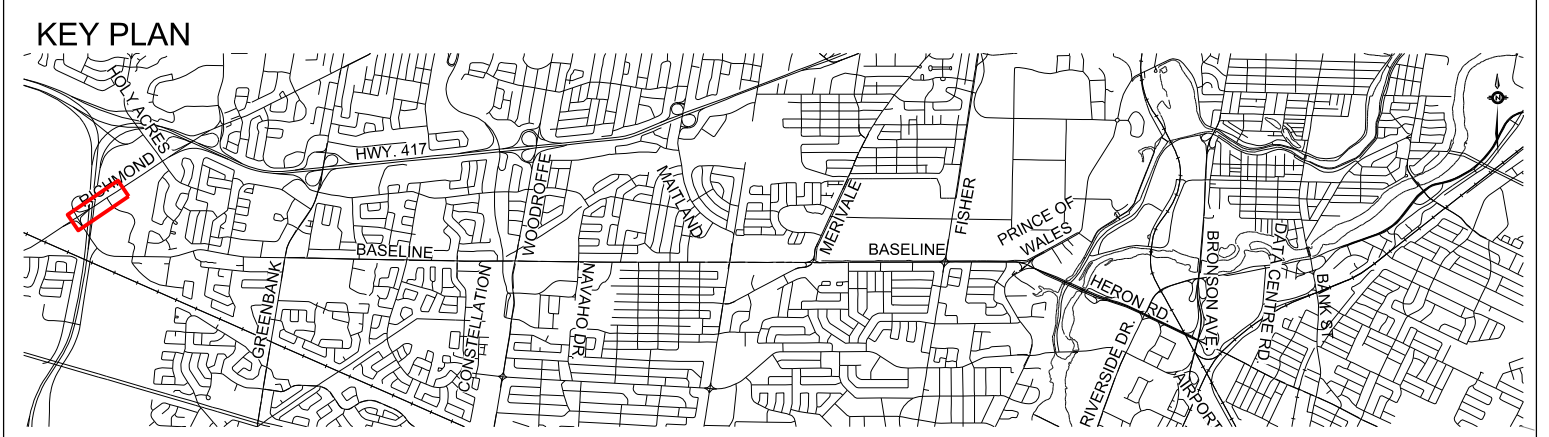

**LEGEND:**

|  |                   |  |                       |
|--|-------------------|--|-----------------------|
|  | TRANSIT LANES     |  | EXISTING RIGHT-OF-WAY |
|  | TRANSIT STATION   |  | PROPOSED RIGHT-OF-WAY |
|  | BOULEVARD         |  |                       |
|  | CYCLE TRACK       |  |                       |
|  | SIDEWALK          |  |                       |
|  | MULTI-USE PATHWAY |  |                       |

**PARSONS**

|                       |                         |                  |
|-----------------------|-------------------------|------------------|
| Date: JANUARY 2017    | Designed By: D.H., R.C. | Drawn By: M.M.R. |
| Project Manager: D.H. | Discipline Engineer:    | Checked By:      |

Scale: 0m 10 20 50 100

CAD File Name: TO3097TOF-GRD-04 INT.DGN Plot Date: 12/20/2016

**Ottawa**

Baseline Road Bus Rapid Transit Corridor Planning And EA Study  
Transit Priority Measures

Baseline Road Sta.30+000 TO Sta.30+600

|                                    |              |                 |
|------------------------------------|--------------|-----------------|
| Drawings No.: TO3097TOF-GRD-04-INT | Revision: 00 | Sheet No.: I-04 |
|------------------------------------|--------------|-----------------|



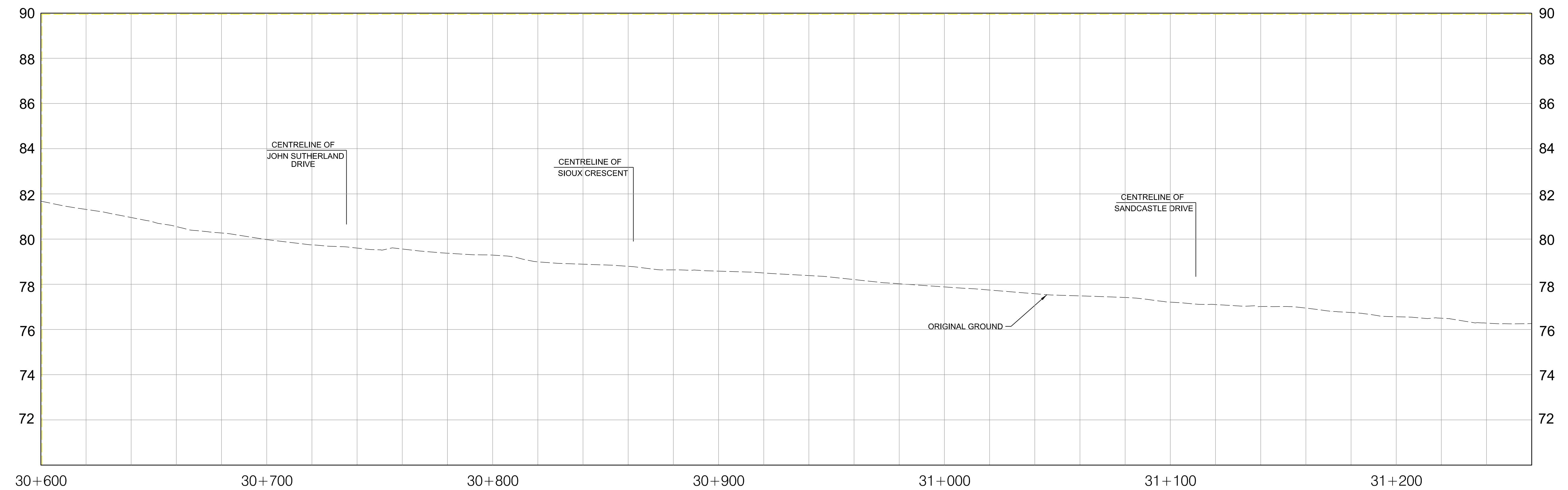
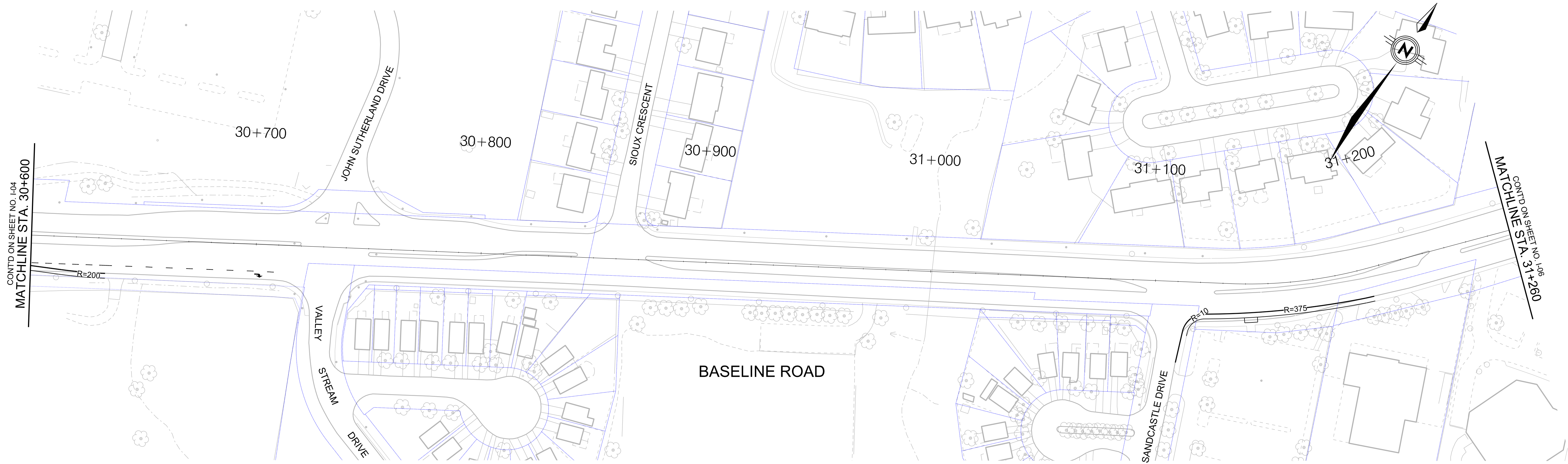

NOTES:

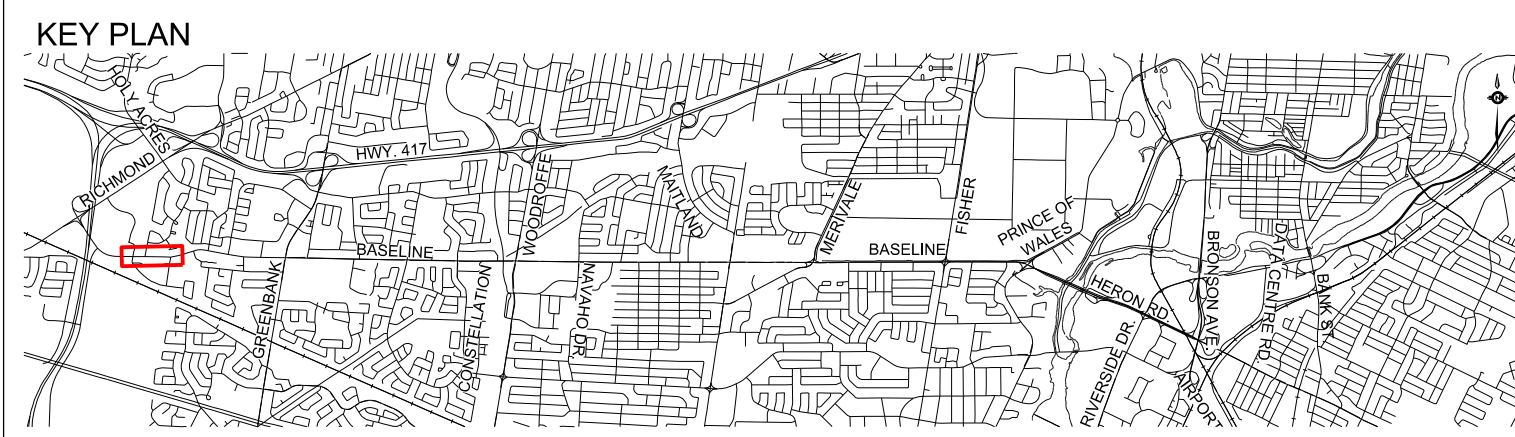

**LEGEND:**

|  |                   |  |                       |
|--|-------------------|--|-----------------------|
|  | TRANSIT LANES     |  | EXISTING RIGHT-OF-WAY |
|  | TRANSIT STATION   |  | PROPOSED RIGHT-OF-WAY |
|  | BOULEVARD         |  |                       |
|  | CYCLE TRACK       |  |                       |
|  | SIDEWALK          |  |                       |
|  | MULTI-USE PATHWAY |  |                       |

# PARSONS

|   |                         |                                    |
|---|-------------------------|------------------------------------|
| Date: JANUARY 2017                      | Designed By: D.H., R.C. | Drawn By: M.M.R.                   |
| Project Manager: D.H.                   | Discipline Engineer:    | Checked By:                        |
| Scale: 0m 10 20 50 100 HORIZONTAL       |                         |                                    |
| CAD File Name: TO3097TOF-GRD-05 INT.DGN | Plot Date: 10/6/2015    | Drawings No.: TO3097TOF-GRD-05 INT |



**Baseline Road Bus Rapid Transit Corridor Planning And EA Study**  
 Transit Priority Measures

Baseline Road Sta.30+600 TO Sta.31+260



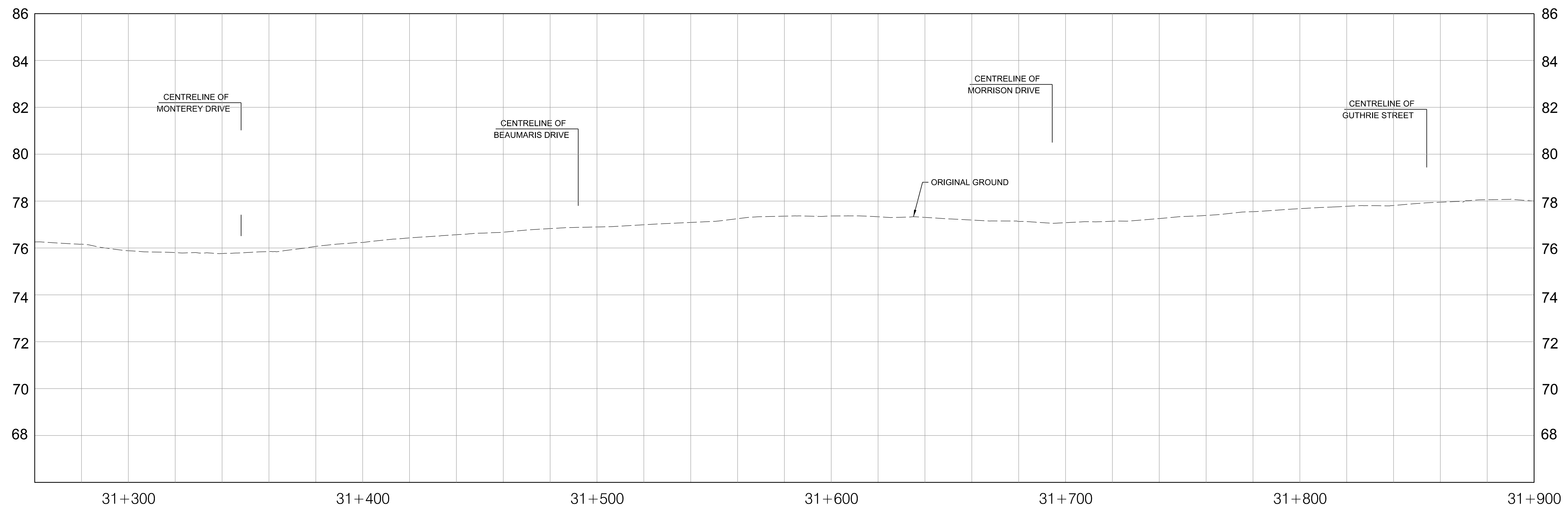
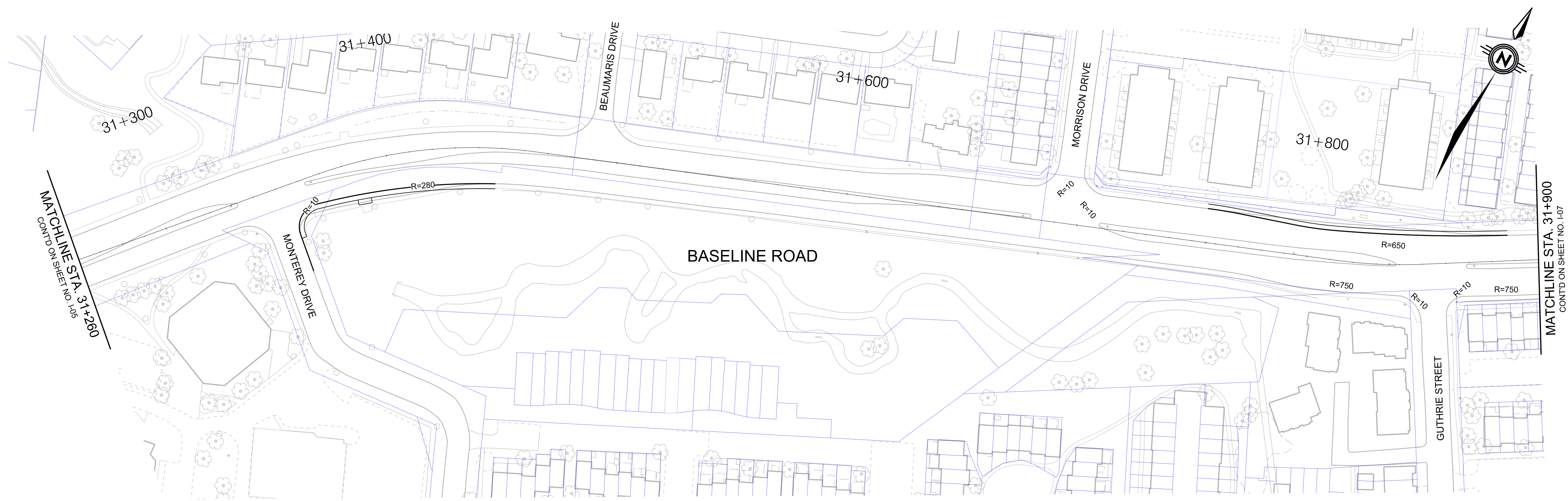

NOTES:

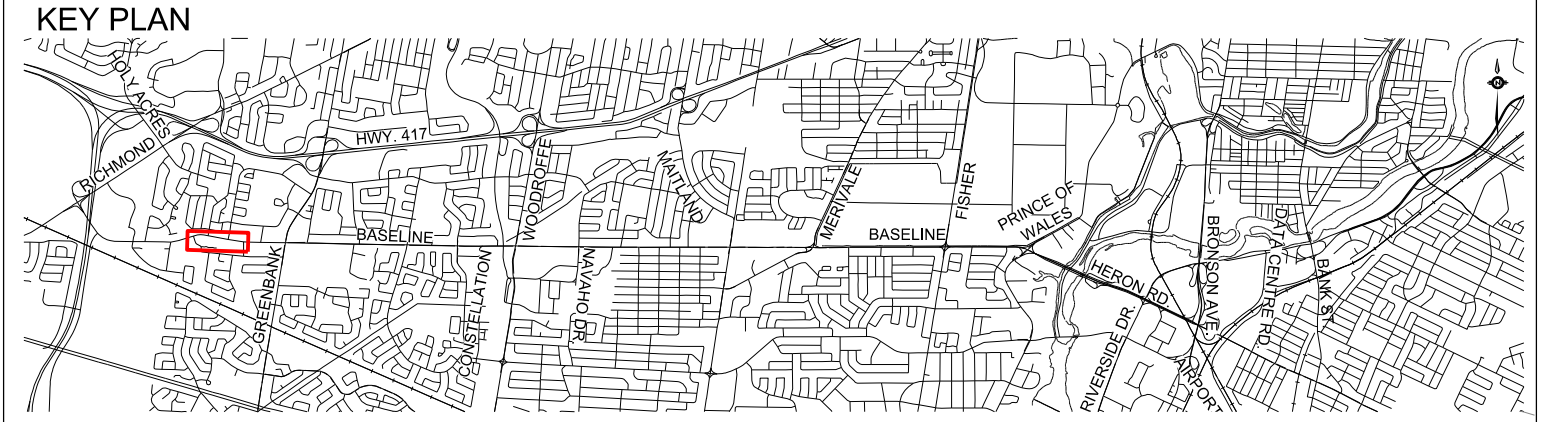

- LEGEND:
- TRANSIT LANES
  - TRANSIT STATION
  - BOULEVARD
  - CYCLE TRACK
  - SIDEWALK
  - MULTI-USE PATHWAY
  - EXISTING RIGHT-OF-WAY
  - PROPOSED RIGHT-OF-WAY

**PARSONS**

|                       |                         |                  |
|-----------------------|-------------------------|------------------|
| Date: JANUARY 2017    | Designed By: D.H., R.C. | Drawn By: M.M.R. |
| Project Manager: D.H. | Discipline Engineer:    | Checked By:      |

Scale: 0m 10 20 50 100 HORIZONTAL

CAD File Name: TO3097TOF-GRD-06 INT.DGN Plot Date: 10/6/2015

**Ottawa**

Baseline Road Bus Rapid Transit Corridor Planning And EA Study  
Transit Priority Measures

Baseline Road Sta.31+260 TO Sta.31+900

|                                    |              |                 |
|------------------------------------|--------------|-----------------|
| Drawings No.: TO3097TOF-GRD-06 INT | Revision: 00 | Sheet No.: I-06 |
|------------------------------------|--------------|-----------------|



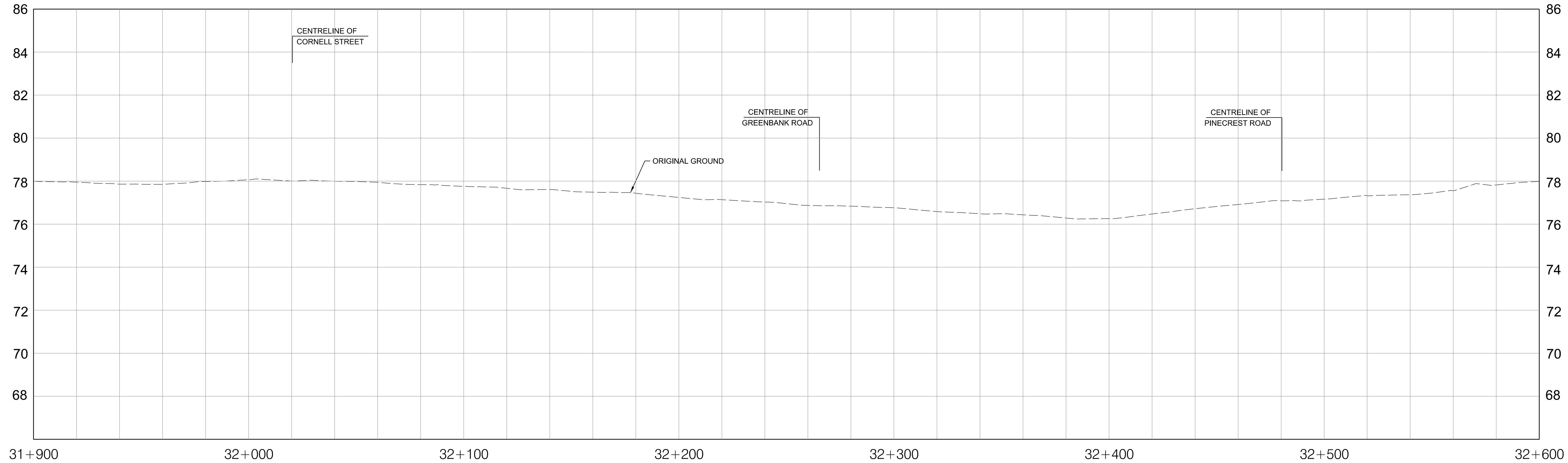
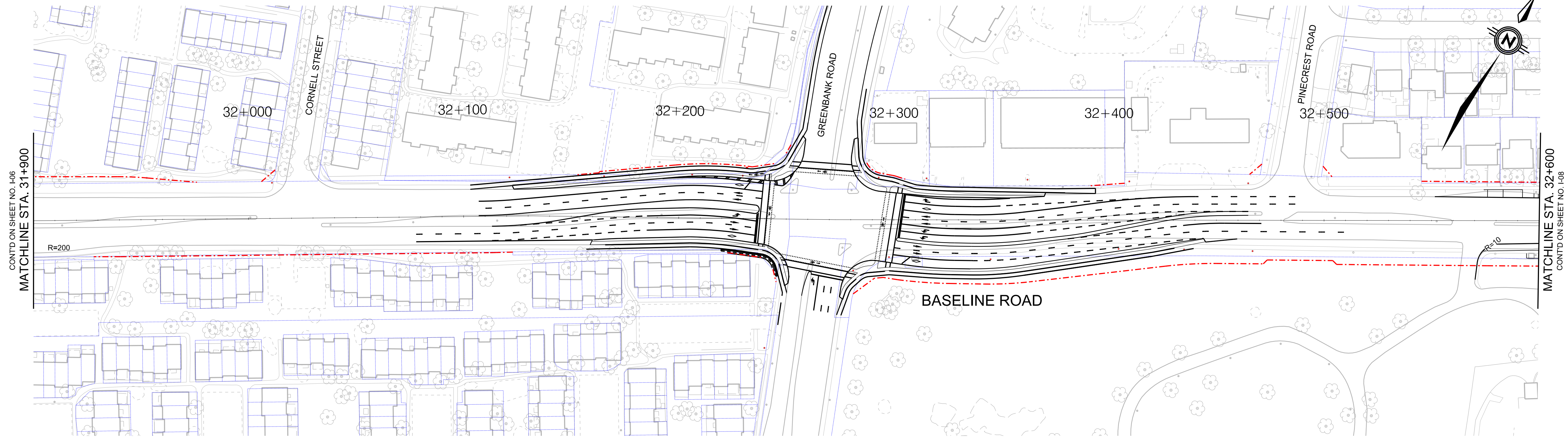

NOTES:

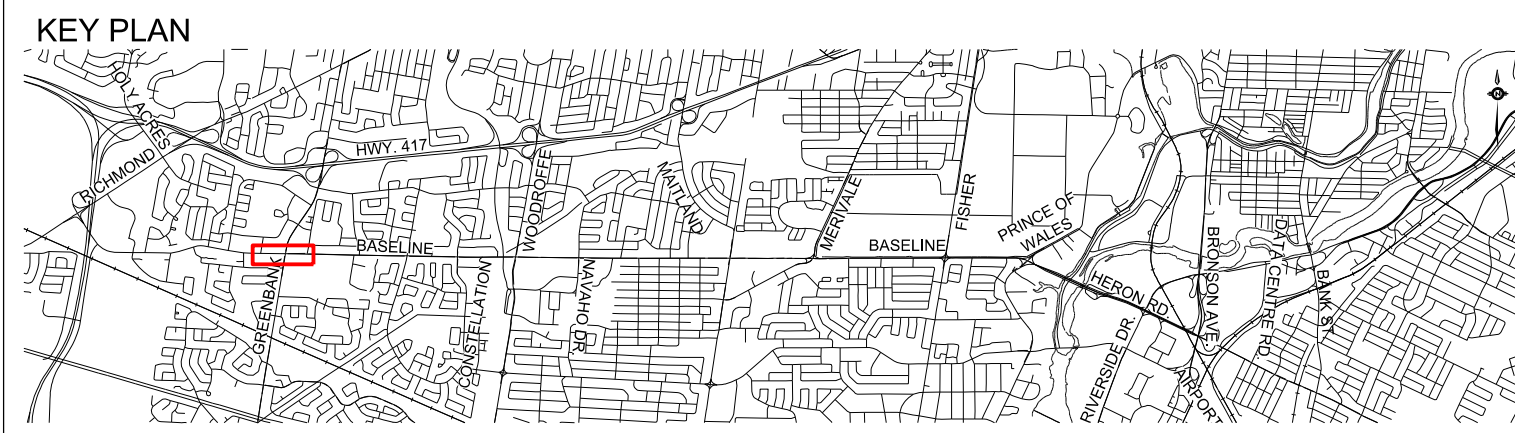

- LEGEND:**
- TRANSIT LANES
  - TRANSIT STATION
  - BOULEVARD
  - CYCLE TRACK
  - SIDEWALK
  - MULTI-USE PATHWAY
  - EXISTING RIGHT-OF-WAY
  - PROPOSED RIGHT-OF-WAY

**PARSONS**

Date: JANUARY 2017    Designed By: D.H., R.C.    Drawn By: M.M.R.  
 Project Manager: D.H.    Discipline Engineer:    Checked By:  
 Scale: 0m 10 20 50 100 HORIZONTAL  
 CAD File Name: TO3097TOF-GRD-07 INT.DGN    Plot Date: 12/14/2016



Baseline Road Bus Rapid Transit Corridor Planning And EA Study Transit Priority Measures

Baseline Road Sta.31+900 to Sta.32+600

Drawings No.: TO3097TOF-GRD-07 INT    Revision 00    Sheet No. I-07



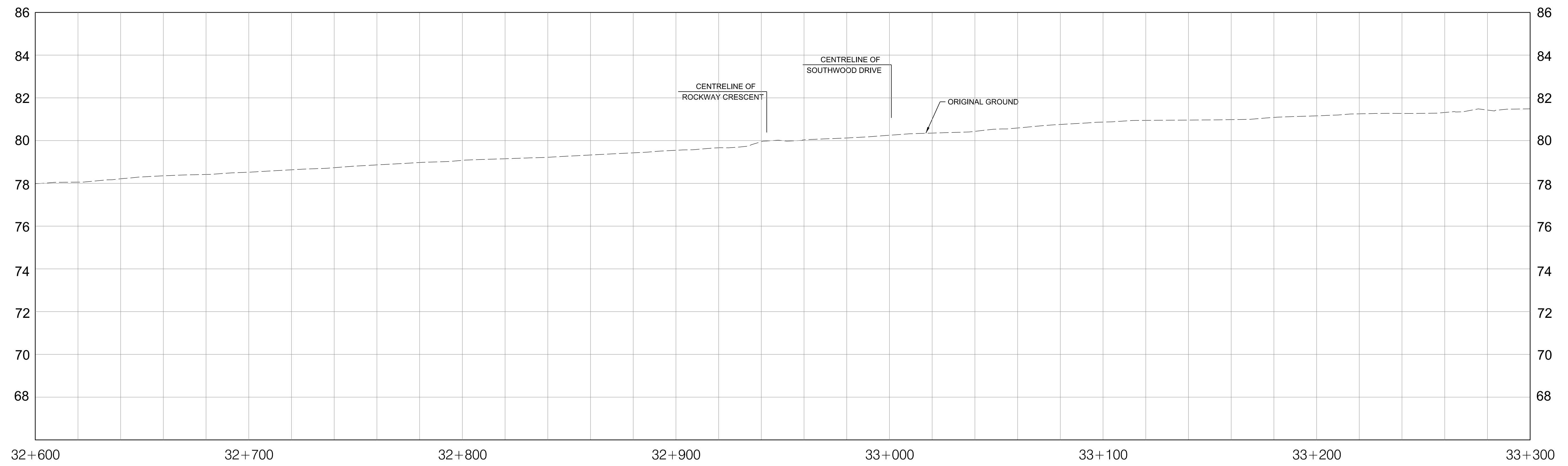

NOTES:



**LEGEND:**

|   |  |
|---|--|
| <span style="display:inline-block; width:15px; height:10px; background-color:lightcoral; border:1px solid black;"></span> TRANSIT LANES | <span style="display:inline-block; width:15px; border-bottom:1px dashed blue;"></span> EXISTING RIGHT-OF-WAY |
| <span style="display:inline-block; width:15px; height:10px; background-color:red; border:1px solid black;"></span> TRANSIT STATION      | <span style="display:inline-block; width:15px; border-bottom:1px solid blue;"></span> PROPOSED RIGHT-OF-WAY  |
| <span style="display:inline-block; width:15px; height:10px; background-color:gray; border:1px solid black;"></span> BOULEVARD           |  |
| <span style="display:inline-block; width:15px; height:10px; background-color:limegreen; border:1px solid black;"></span> CYCLE TRACK    |  |
| <span style="display:inline-block; width:15px; height:10px; background-color:orange; border:1px solid black;"></span> SIDEWALK          |  |
| <span style="display:inline-block; width:15px; height:10px; background-color:blue; border:1px solid black;"></span> MULTI-USE PATHWAY   |  |

**PARSONS**

|                       |                         |             |
|-----------------------|-------------------------|-------------|
| Date: JANUARY 2017    | Designed By: D.H., R.C. | Drawn By:   |
| Project Manager: D.H. | Discipline Engineer:    | Checked By: |

Scale: 0m 10 20 50 100 HORIZONTAL

CAD File Name: TO3097TOF-GRD-08 INT.DGN Plot Date: 10/6/2015

**Ottawa**

Baseline Road Bus Rapid Transit Corridor Planning And EA Study  
Transit Priority Measures

Baseline Road Sta.32+600 TO Sta.33+300

Drawings No.: TO3097TOF-GRD-08 INT Revision: 00 Sheet No.: I-08



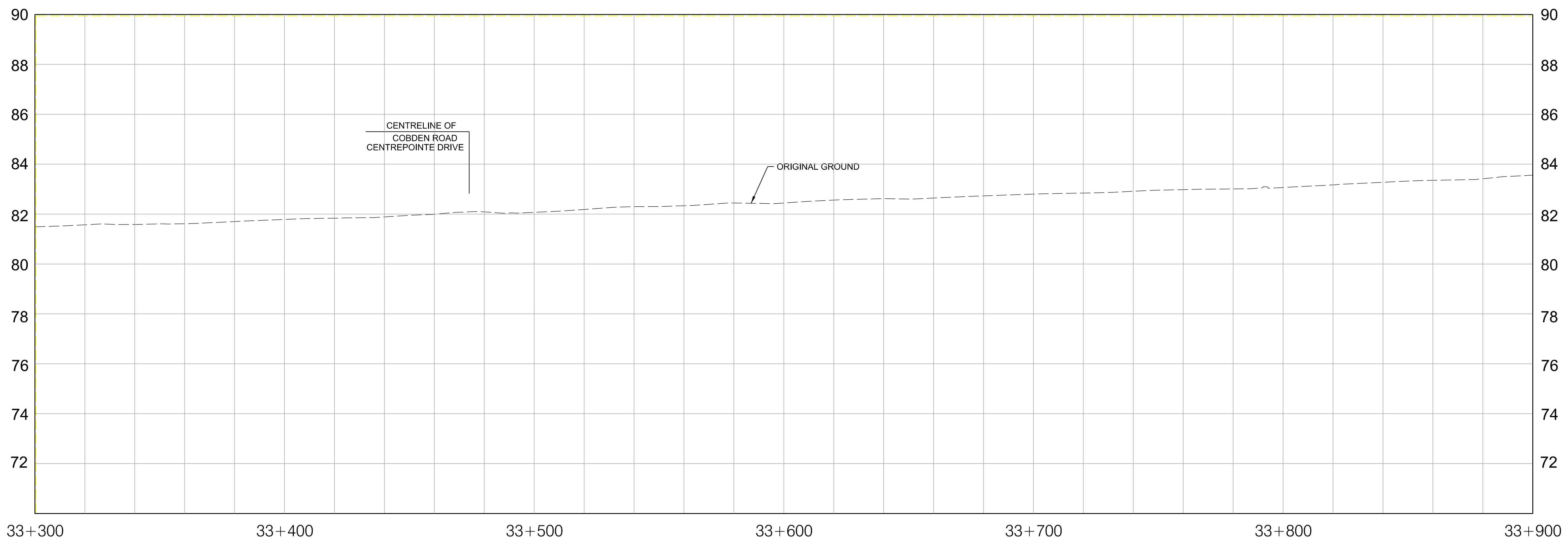
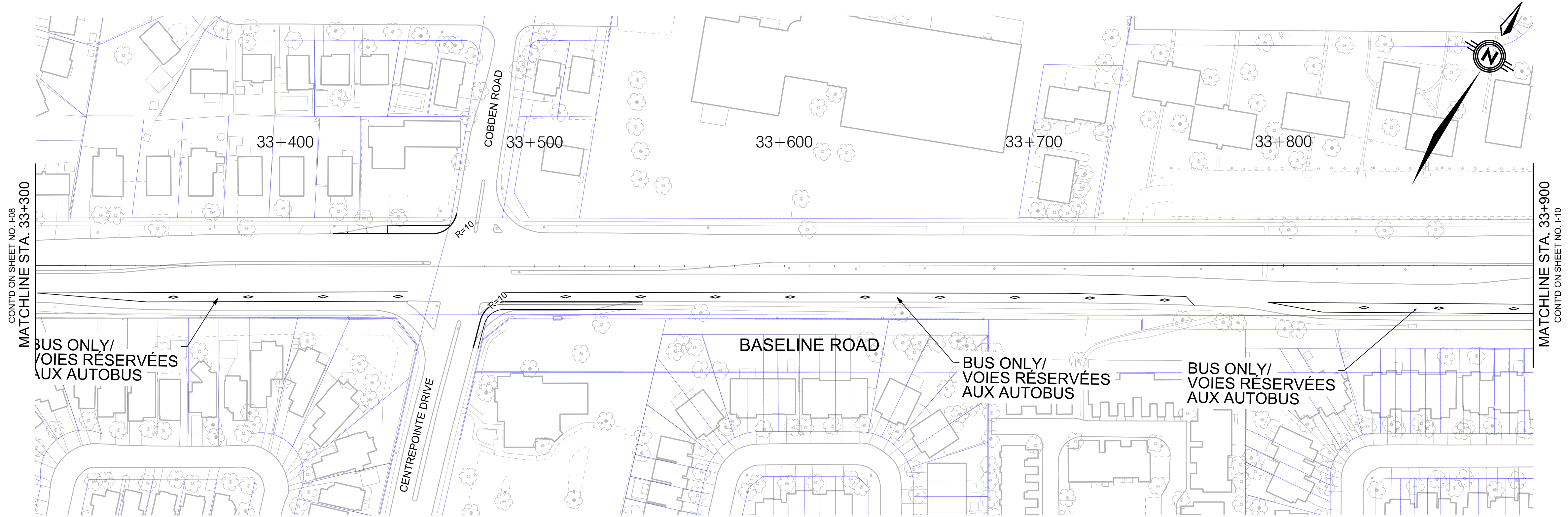

NOTES:

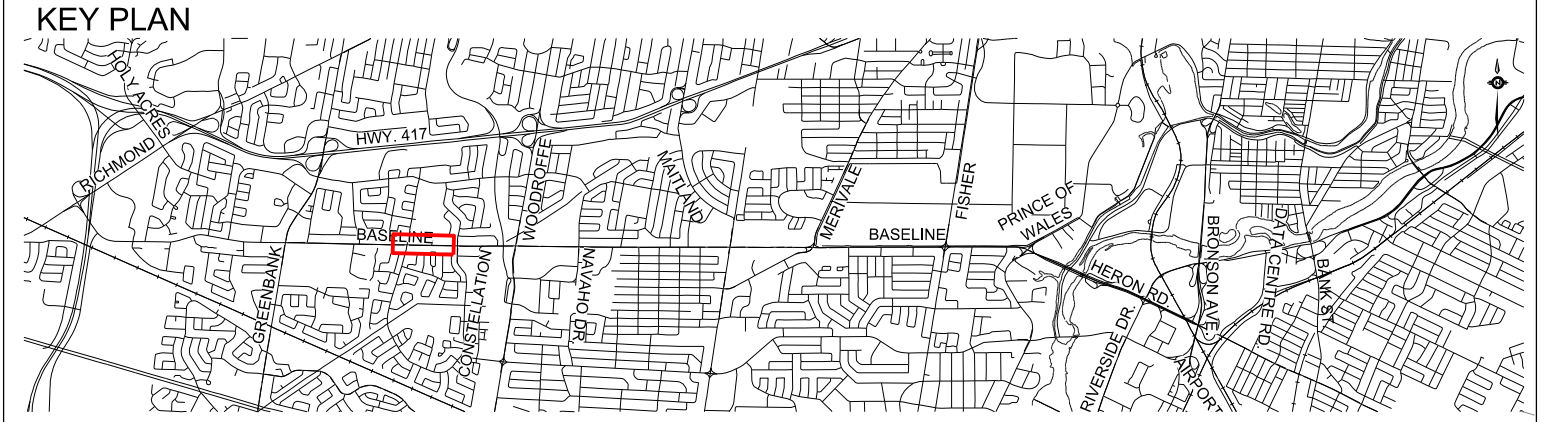

- LEGEND:
- TRANSIT LANES
  - TRANSIT STATION
  - BOULEVARD
  - CYCLE TRACK
  - SIDEWALK
  - MULTI-USE PATHWAY
  - EXISTING RIGHT-OF-WAY
  - PROPOSED RIGHT-OF-WAY

**PARSONS**

|                       |                         |                  |
|-----------------------|-------------------------|------------------|
| Date: JANUARY 2017    | Designed By: D.H., R.C. | Drawn By: M.M.R. |
| Project Manager: D.H. | Discipline Engineer:    | Checked By:      |

Scale: 0m 10 20 50 100 HORIZONTAL

CAD File Name: TO3097TOF-GRD-09 INT.DGN Plot Date: 12/14/2016

Baseline Road Bus Rapid Transit  
Corridor Planning And EA Study  
Transit Priority Measures

Baseline Sta.33+300 TO Sta.33+900

Drawings No.: TO3097TOF-GRD-09 INT Revision 00 Sheet No. 1-09



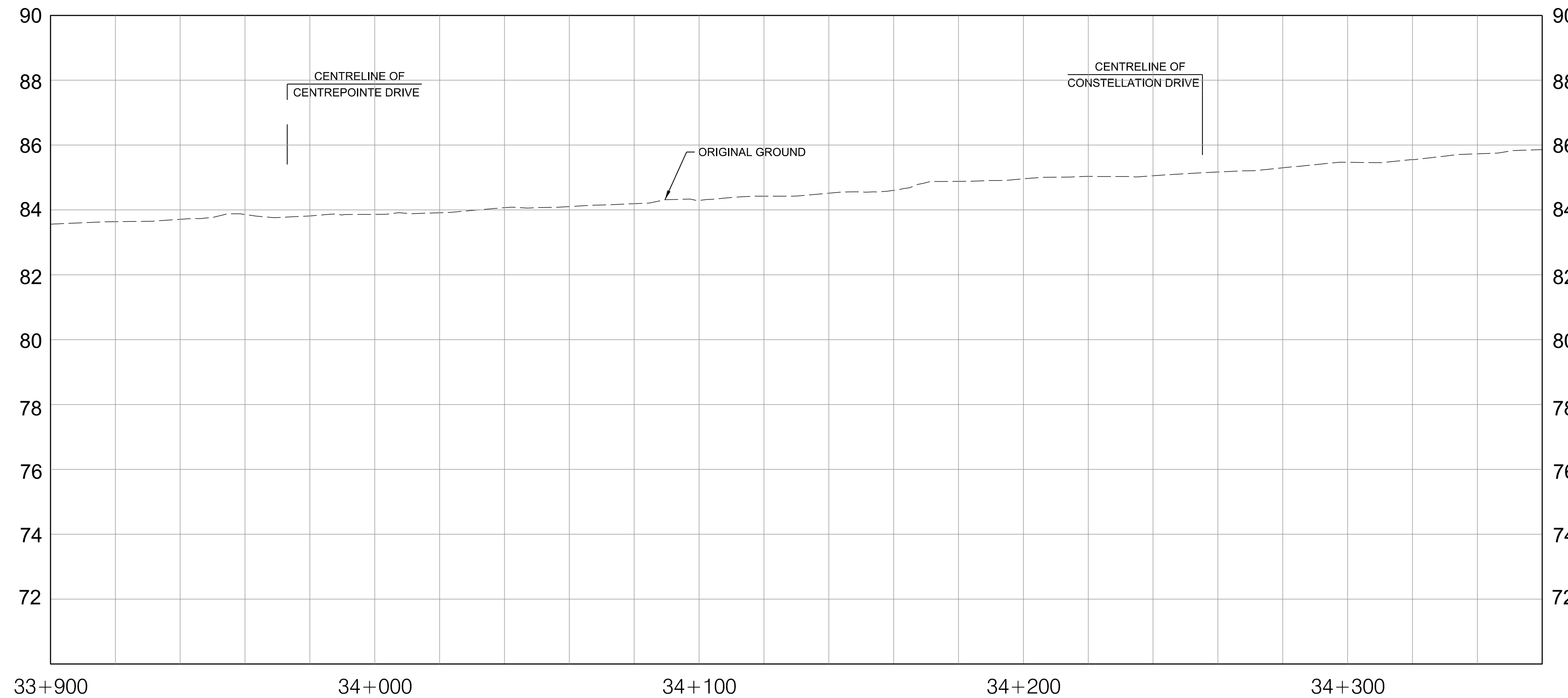
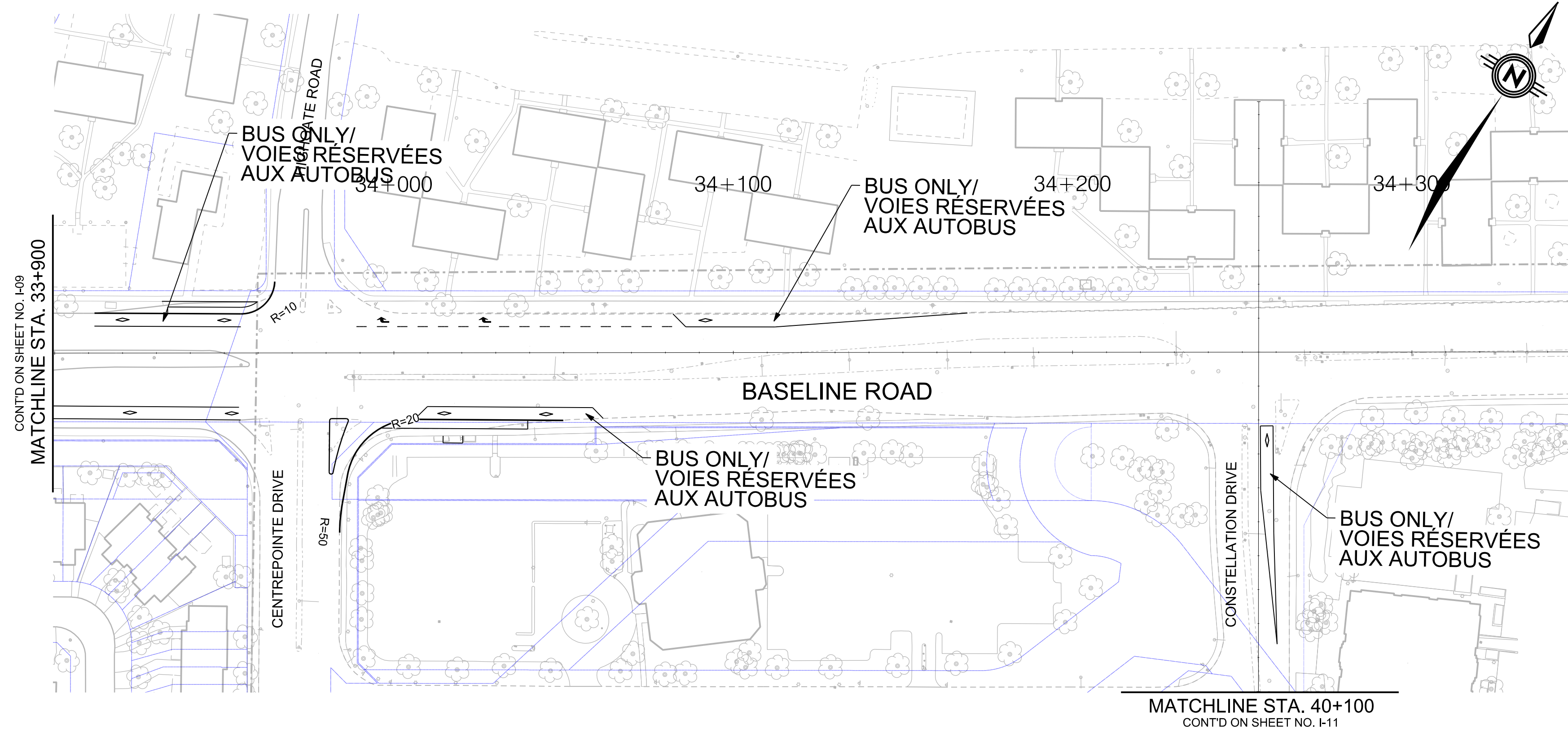

NOTES:

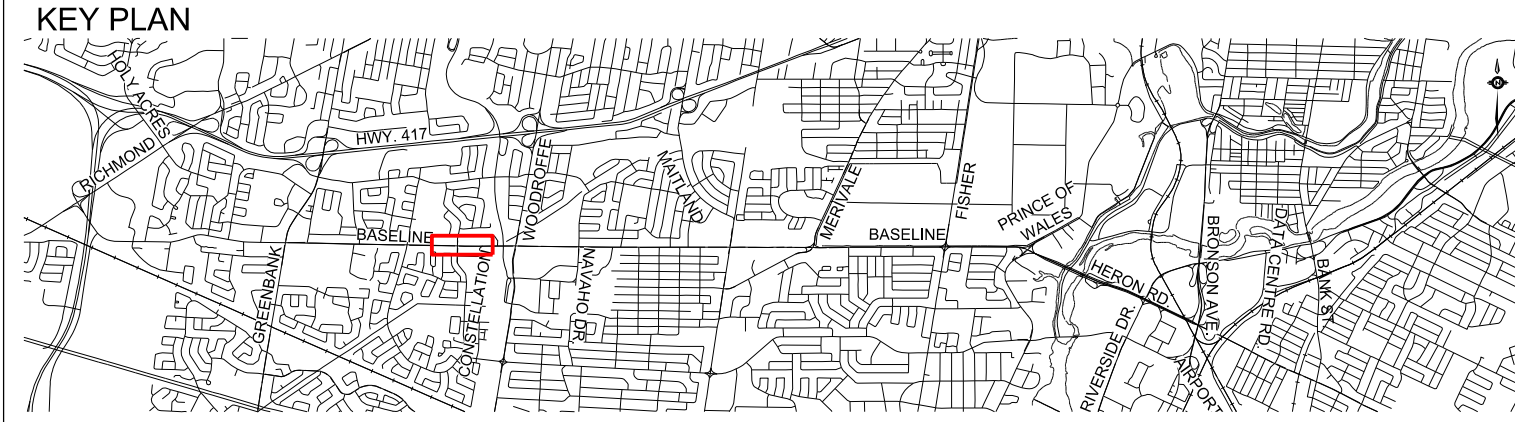

- LEGEND:
- TRANSIT LANES
  - TRANSIT STATION
  - BOULEVARD
  - CYCLE TRACK
  - SIDEWALK
  - MULTI-USE PATHWAY
  - EXISTING RIGHT-OF-WAY
  - PROPOSED RIGHT-OF-WAY

**PARSONS**

|                       |                         |                  |
|-----------------------|-------------------------|------------------|
| Date: JANUARY 2017    | Designed By: D.H., R.C. | Drawn By: M.M.R. |
| Project Manager: D.H. | Discipline Engineer:    | Checked By:      |

Scale: 0m 10 20 50 100 HORIZONTAL

CAD File Name: TO3097TOF-GRD-10 INT.DGN Plot Date: 12/14/2016

**Ottawa**

Baseline Road Bus Rapid Transit Corridor Planning And EA Study Transit Priority Measures

Baseline Road Sta.33+900 TO Sta.34+300

|                                    |              |                 |
|------------------------------------|--------------|-----------------|
| Drawings No.: TO3097TOF-GRD-10 INT | Revision: 00 | Sheet No.: I-10 |
|------------------------------------|--------------|-----------------|



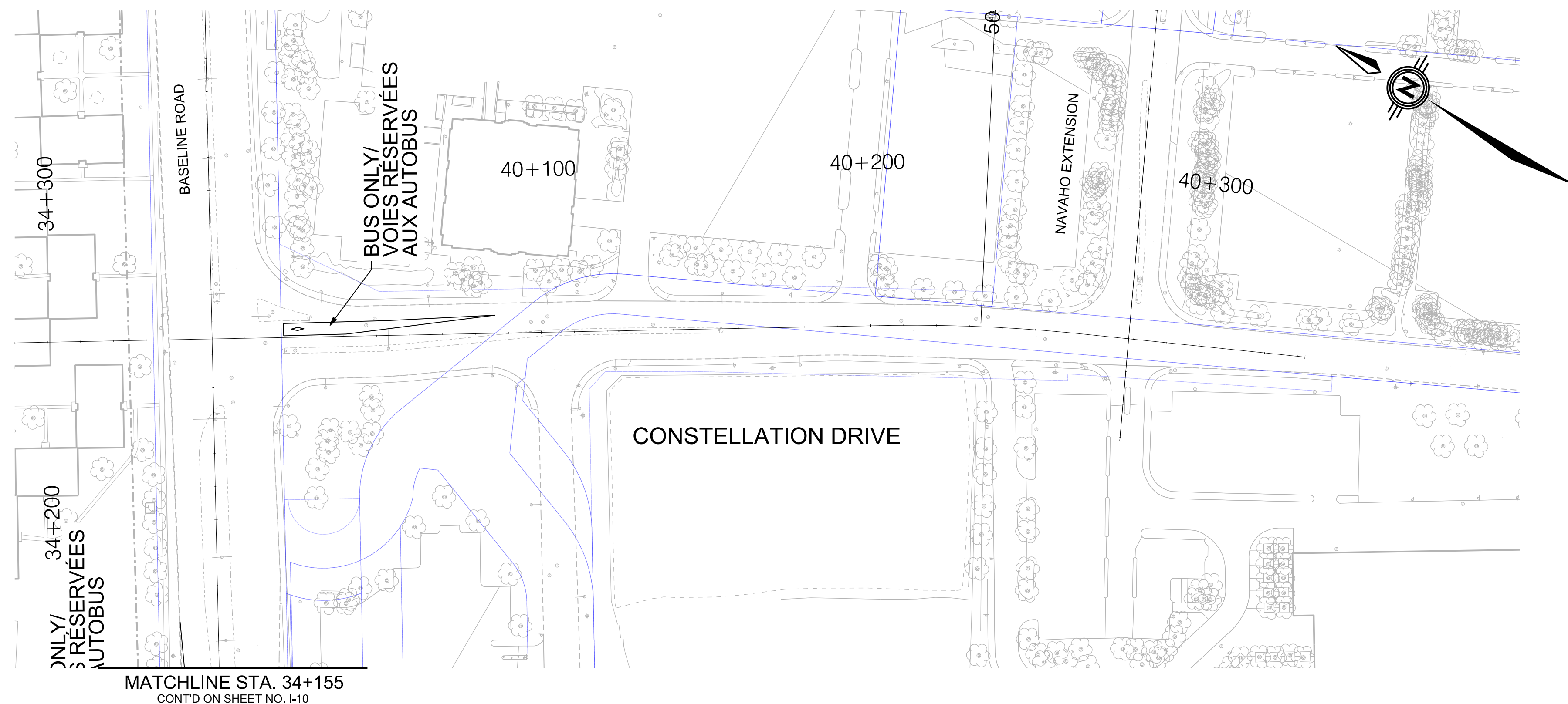

MATCHLINE STA. 34+155  
CONT'D ON SHEET NO. I-10

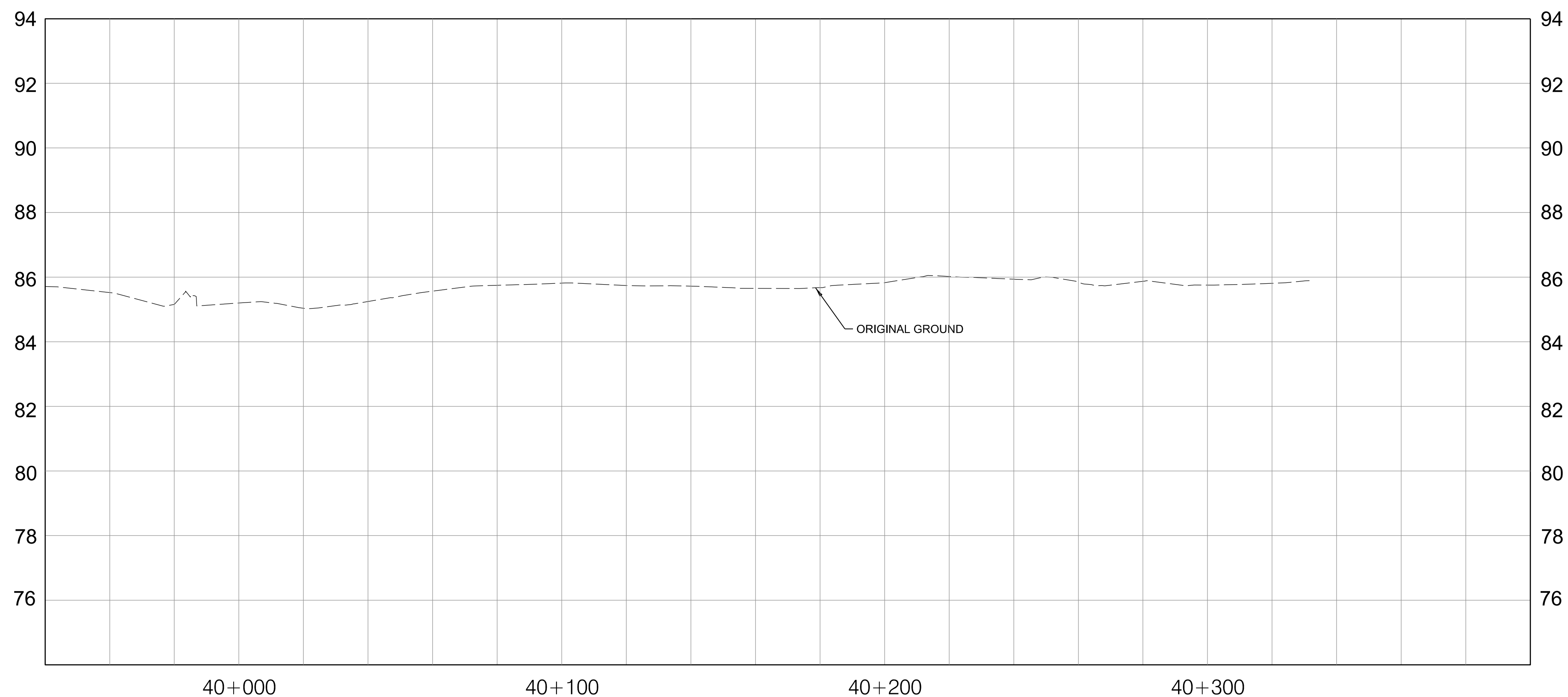

NOTES:

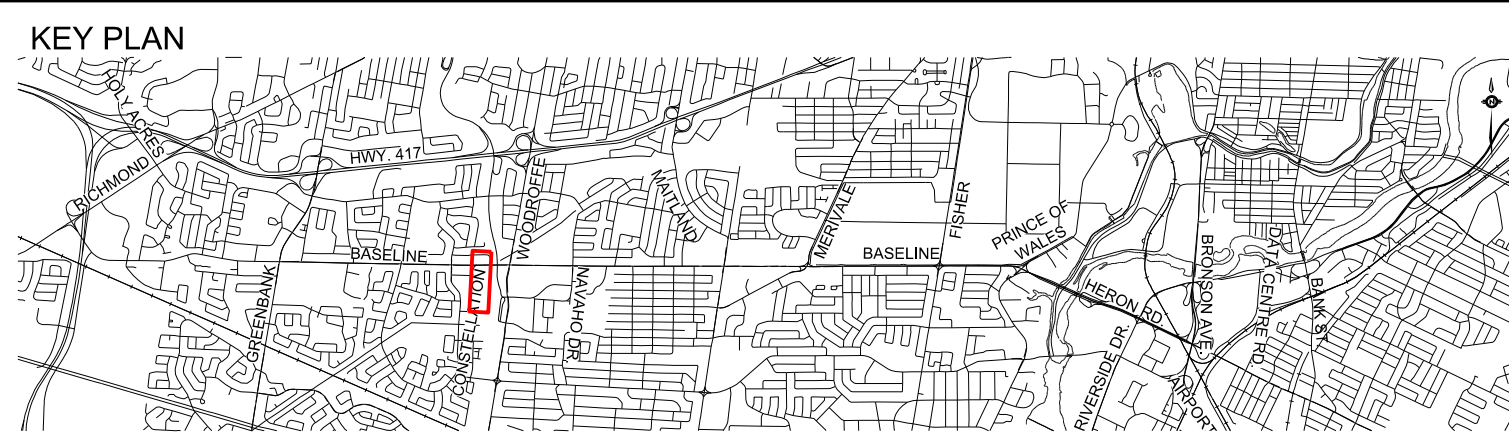

- LEGEND:**
- TRANSIT LANES
  - TRANSIT STATION
  - BOULEVARD
  - CYCLE TRACK
  - SIDEWALK
  - MULTI-USE PATHWAY
  - EXISTING RIGHT-OF-WAY
  - PROPOSED RIGHT-OF-WAY

**PARSONS**

|   |                         |                                    |
|---|-------------------------|------------------------------------|
| Date: JANUARY 2017                      | Designed By: D.H., R.C. | Drawn By: M.M.R.                   |
| Project Manager: D.H.                   | Discipline Engineer:    | Checked By:                        |
| Scale: 0m 10 20 50 100 HORIZONTAL       |                         |                                    |
| CAD File Name: TO3097TOF-GRD-11 INT.DGN | Plot Date: 10/6/2015    | Drawings No.: TO3097TOF-GRD-11 INT |



Baseline Road Bus Rapid Transit  
Corridor Planning And EA Study  
Transit Priority Measures

Constellation Drive Sta.40+020 TO Sta.40+270