

1. Copyright of this drawing is reserved by the Architect. The drawing and all associated documents are an instrument of service by the Architect. The drawing and the information contained therein may not be reproduced in whole or in part without prior written permission of the Architect.
2. These Contract Documents are the property of the Architect. The Architect bears no responsibility for the interpretation of these documents by the Contractor. Upon written application, the Architect will provide written/graphic clarification or supplementary information regarding the intent of the Contract Documents. The Architect will review Shop Drawings submitted by the Contractor for design conformance only.
3. Drawings are not to be scaled for construction. The Contractor is to verify all existing conditions and dimensions required to perform the work and report any discrepancies with the Contract Documents to the Architect before commencing any work.
4. Positions of exposed finished mechanical or electrical devices, fittings, and fixtures are indicated on architectural drawings. The locations shown on the architectural drawings govern over the Mechanical and Electrical drawings. Those items not clearly located will be located as directed by the Architect.
5. These drawings are not to be used for construction unless noted below as "Issuance: For Construction"
6. All work is to be carried out in conformance with the Code and Bylaws of the authorities having jurisdiction.
7. The Architect of these plans and specifications gives no warranty or representation to any party about the constructability of the building(s) represented by them. All contractors or subcontractors must satisfy themselves when bidding and at all times ensure that they can properly construct the work represented by these plans.

© architectsAlliance, 2020

NO	ISSUANCE	DATE
1	SPA	12.09.2016
2	SPA	06.15.2017
3	SPA	01.19.2018
4	SPA	05.09.2018
5	SPA	05.29.2018
6	SPA	03.01.2019
7	SPA	04.24.2019
8	SPA	13.11.2020
9	SPA	01.15.2021



NORTH ELEVATION

aA

architectsAlliance
 205-317 Adelaide St. West
 Toronto, Ontario M5V 1P9
 t 416 593 6500
 f 416 593 4911
 info: architectsalliance.com



**PROPOSED
 CHÂTEAU LAURIER ADDITION**
 1 Rideau Street - Ottawa, Ontario

ELEVATIONS

1:250

2020-11-13

A.2.1

1. Copyright of this drawing is reserved by the Architect. The drawing and all associated documents are an instrument of service by the Architect. The drawing and the information contained therein may not be reproduced in whole or in part without prior written permission of the Architect.
2. These Contract Documents are the property of the Architect. The Architect bears no responsibility for the interpretation of these documents by the Contractor. Upon written application, the Architect will provide written/graphic clarification or supplementary information regarding the intent of the Contract Documents. The Architect will review Shop Drawings submitted by the Contractor for design conformance only.
3. Drawings are not to be scaled for construction. The Contractor is to verify all existing conditions and dimensions required to perform the work and report any discrepancies with the Contract Documents to the Architect before commencing any work.
4. Positions of exposed finished mechanical or electrical devices, fittings, and fixtures are indicated on architectural drawings. The locations shown on the architectural drawings govern over the Mechanical and Electrical drawings. Those items not clearly located will be located as directed by the Architect.
5. These drawings are not to be used for construction unless noted below as "Issuance: For Construction"
6. All work is to be carried out in conformance with the Code and Bylaws of the authorities having jurisdiction.
7. The Architect of these plans and specifications gives no warranty or representation to any party about the constructability of the building(s) represented by them. All contractors or subcontractors must satisfy themselves when bidding and at all times ensure that they can properly construct the work represented by these plans.

© architectsAlliance, 2020

NO	ISSUANCE	DATE
1	SPA	12.09.2016
2	SPA	06.15.2017
3	SPA	01.19.2018
4	SPA	05.09.2018
5	SPA	05.29.2018
6	SPA	03.01.2019
7	SPA	04.24.2019
8	SPA	13.11.2020
9	SPA	01.15.2021



aA

architectsAlliance
 205-317 Adelaide St. West
 Toronto, Ontario M5V 1P9
 t 416 593 6500
 f 416 593 4911
 info: architectsalliance.com



**PROPOSED
 CHÂTEAU LAURIER ADDITION**
 1 Rideau Street - Ottawa, Ontario

ELEVATIONS

1:250

2020-11-13

EAST ELEVATION

A.2.2

1. Copyright of this drawing is reserved by the Architect. The drawing and all associated documents are an instrument of service by the Architect. The drawing and the information contained therein may not be reproduced in whole or in part without prior written permission of the Architect.
2. These Contract Documents are the property of the Architect. The Architect bears no responsibility for the interpretation of these documents by the Contractor. Upon written application, the Architect will provide written/graphic clarification or supplementary information regarding the intent of the Contract Documents. The Architect will review Shop Drawings submitted by the Contractor for design conformance only.
3. Drawings are not to be scaled for construction. The Contractor is to verify all existing conditions and dimensions required to perform the work and report any discrepancies with the Contract Documents to the Architect before commencing any work.
4. Positions of exposed finished mechanical or electrical devices, fittings, and fixtures are indicated on architectural drawings. The locations shown on the architectural drawings govern over the Mechanical and Electrical drawings. Those items not clearly located will be located as directed by the Architect.
5. These drawings are not to be used for construction unless noted below as "Issuance: For Construction"
6. All work is to be carried out in conformance with the Code and Bylaws of the authorities having jurisdiction.
7. The Architect of these plans and specifications gives no warranty or representation to any party about the constructability of the building(s) represented by them. All contractors or subcontractors must satisfy themselves when bidding and at all times ensure that they can properly construct the work represented by these plans.

© architectsAlliance, 2020

NO	ISSUANCE	DATE
1	SPA	12.09.2016
2	SPA	06.15.2017
3	SPA	01.19.2018
4	SPA	05.09.2018
5	SPA	05.29.2018
6	SPA	03.01.2019
7	SPA	04.24.2019
8	SPA	13.11.2020
9	SPA	01.15.2021

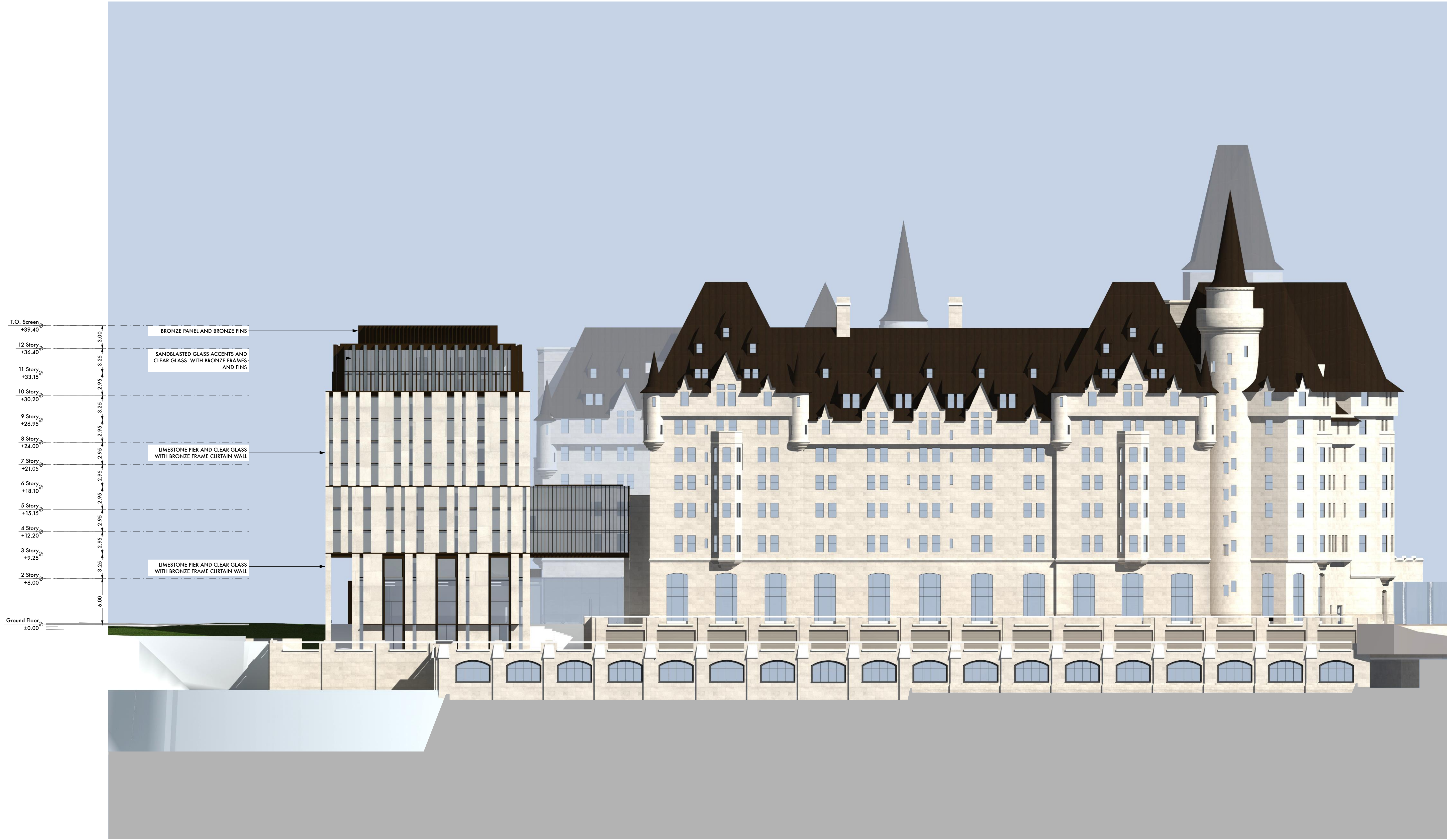

T.O. Screen
+39.40

12 Story
+36.40

11 Story
+33.15

10 Story
+30.20

9 Story
+26.95

8 Story
+24.00

7 Story
+21.05

6 Story
+18.10

5 Story
+15.15

4 Story
+12.20

3 Story
+9.25

2 Story
+6.00

Ground Floor
±0.00

BRONZE PANEL AND BRONZE FINIS

SANDBLASTED GLASS ACCENTS AND CLEAR GLASS WITH BRONZE FRAMES AND FINIS

LIMESTONE PIER AND CLEAR GLASS WITH BRONZE FRAME CURTAIN WALL

LIMESTONE PIER AND CLEAR GLASS WITH BRONZE FRAME CURTAIN WALL

aA

architectsAlliance
205-317 Adelaide St. West
Toronto, Ontario M5V 1P9
t 416 593 6500
f 416 593 4911
info: architectsalliance.com



PROPOSED
CHÂTEAU LAURIER ADDITION
1 Rideau Street - Ottawa, Ontario

WEST ELEVATION

ELEVATIONS

1:250

2020-11-13

A.2.3

1. Copyright of this drawing is reserved by the Architect. The drawing and all associated documents are an instrument of service by the Architect. The drawing and the information contained therein may not be reproduced in whole or in part without prior written permission of the Architect.
2. These Contract Documents are the property of the Architect. The Architect bears no responsibility for the interpretation of these documents by the Contractor. Upon written application, the Architect will provide written/graphic clarification or supplementary information regarding the intent of the Contract Documents. The Architect will review Shop Drawings submitted by the Contractor for design conformance only.
3. Drawings are not to be scaled for construction. The Contractor is to verify all existing conditions and dimensions required to perform the work and report any discrepancies with the Contract Documents to the Architect before commencing any work.
4. Positions of exposed finished mechanical or electrical devices, fittings, and fixtures are indicated on architectural drawings. The locations shown on the architectural drawings govern over the Mechanical and Electrical drawings. Those items not clearly located will be located as directed by the Architect.
5. These drawings are not to be used for construction unless noted below as "Issuance: For Construction"
6. All work is to be carried out in conformance with the Code and Bylaws of the authorities having jurisdiction.
7. The Architect of these plans and specifications gives no warranty or representation to any party about the constructability of the building(s) represented by them. All contractors or subcontractors must satisfy themselves when bidding and at all times ensure that they can properly construct the work represented by these plans.

© architectsAlliance, 2020

NO	ISSUANCE	DATE
1	SPA	12.09.2016
2	SPA	06.15.2017
3	SPA	01.19.2018
4	SPA	05.09.2018
5	SPA	05.29.2018
6	SPA	03.01.2019
7	SPA	04.24.2019
8	SPA	13.11.2020
9	SPA	01.15.2021



SOUTH ELEVATION

aA

architectsAlliance
 205-317 Adelaide St. West
 Toronto, Ontario M5V 1P9
 t 416 593 6500
 f 416 593 4911
 info: architectsalliance.com



**PROPOSED
 CHÂTEAU LAURIER ADDITION**
 1 Rideau Street - Ottawa, Ontario

ELEVATIONS

1:250

2020-11-13

A.2.4

1. Copyright of this drawing is reserved by the Architect. The drawing and all associated documents are an instrument of service by the Architect. The drawing and the information contained therein may not be reproduced in whole or in part without prior written permission of the Architect.

2. These Contract Documents are the property of the Architect. The Architect bears no responsibility for the interpretation of these documents by the Contractor. Upon written application, the Architect will provide written/graphic clarification or supplementary information regarding the intent of the Contract Documents. The Architect will review Shop Drawings submitted by the Contractor for design conformance only.

3. Drawings are not to be scaled for construction. The Contractor is to verify all existing conditions and dimensions required to perform the work and report any discrepancies with the Contract Documents to the Architect before commencing any work.

4. Positions of exposed finished mechanical or electrical devices, fittings, and fixtures are indicated on architectural drawings. The locations shown on the architectural drawings govern over the Mechanical and Electrical drawings. Those items not clearly located will be located as directed by the Architect.

5. These drawings are not to be used for construction unless noted below as "Issuance: For Construction"

6. All work is to be carried out in conformance with the Code and Bylaws of the authorities having jurisdiction.

7. The Architect of these plans and specifications gives no warranty or representation to any party about the constructability of the building(s) represented by them. All contractors or subcontractors must satisfy themselves when bidding and at all times ensure that they can properly construct the work represented by these plans.

© architectsAlliance, 2020

NO	ISSUANCE	DATE
1	SPA	12.09.2016
2	SPA	06.15.2017
3	SPA	01.19.2018
4	SPA	05.09.2018
5	SPA	05.29.2018
6	SPA	03.01.2019
7	SPA	04.24.2019
8	SPA	13.11.2020
9	SPA	01.15.2021



COURTYARD NORTH ELEVATION

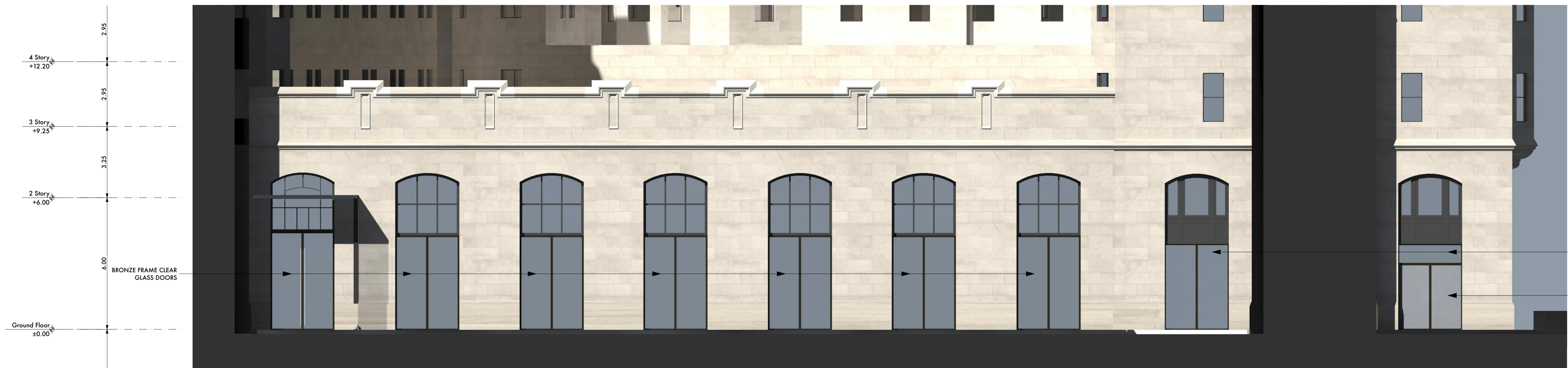

COURTYARD SOUTH ELEVATION

BRONZE FRAME CLEAR GLASS WINDOWS
BRONZE FRAME TRANSLUCENT GLASS EXIT DOORS



architectsAlliance
205-317 Adelaide St. West
Toronto, Ontario M5V 1P9
t 416 593 6500
f 416 593 4911
info: architectsalliance.com



COURTYARD EAST ELEVATION



LOADING AREA EAST ELEVATION

**PROPOSED
CHÂTEAU LAURIER ADDITION**
1 Rideau Street - Ottawa, Ontario

COURTYARD AND LOADING AREA
ELEVATIONS

1:100

2020-11-13

A.2.5

1. Copyright of this drawing is reserved by the Architect. The drawing and all associated documents are an instrument of service by the Architect. The drawing and the information contained therein may not be reproduced in whole or in part without prior written permission of the Architect.
2. These Contract Documents are the property of the Architect. The Architect bears no responsibility for the interpretation of these documents by the Contractor. Upon written application, the Architect will provide written/graphic clarification or supplementary information regarding the intent of the Contract Documents. The Architect will review Shop Drawings submitted by the Contractor for design conformance only.
3. Drawings are not to be scaled for construction. The Contractor is to verify all existing conditions and dimensions required to perform the work and report any discrepancies with the Contract Documents to the Architect before commencing any work.
4. Positions of exposed finished mechanical or electrical devices, fittings, and fixtures are indicated on architectural drawings. The locations shown on the architectural drawings govern over the Mechanical and Electrical drawings. Those items not clearly located will be located as directed by the Architect.
5. These drawings are not to be used for construction unless noted below as "Issuance: For Construction"
6. All work is to be carried out in conformance with the Code and Bylaws of the authorities having jurisdiction.
7. The Architect of these plans and specifications gives no warranty or representation to any party about the constructability of the building(s) represented by them. All contractors or subcontractors must satisfy themselves when bidding and at all times ensure that they can properly construct the work represented by these plans.

© architectsAlliance, 2020

NO	ISSUANCE	DATE
1	SPA	12.09.2016
2	SPA	06.15.2017
3	SPA	01.19.2018
4	SPA	05.09.2018
5	SPA	05.29.2018
6	SPA	03.01.2019
7	SPA	04.24.2019
8	SPA	13.11.2020
9	SPA	01.15.2021

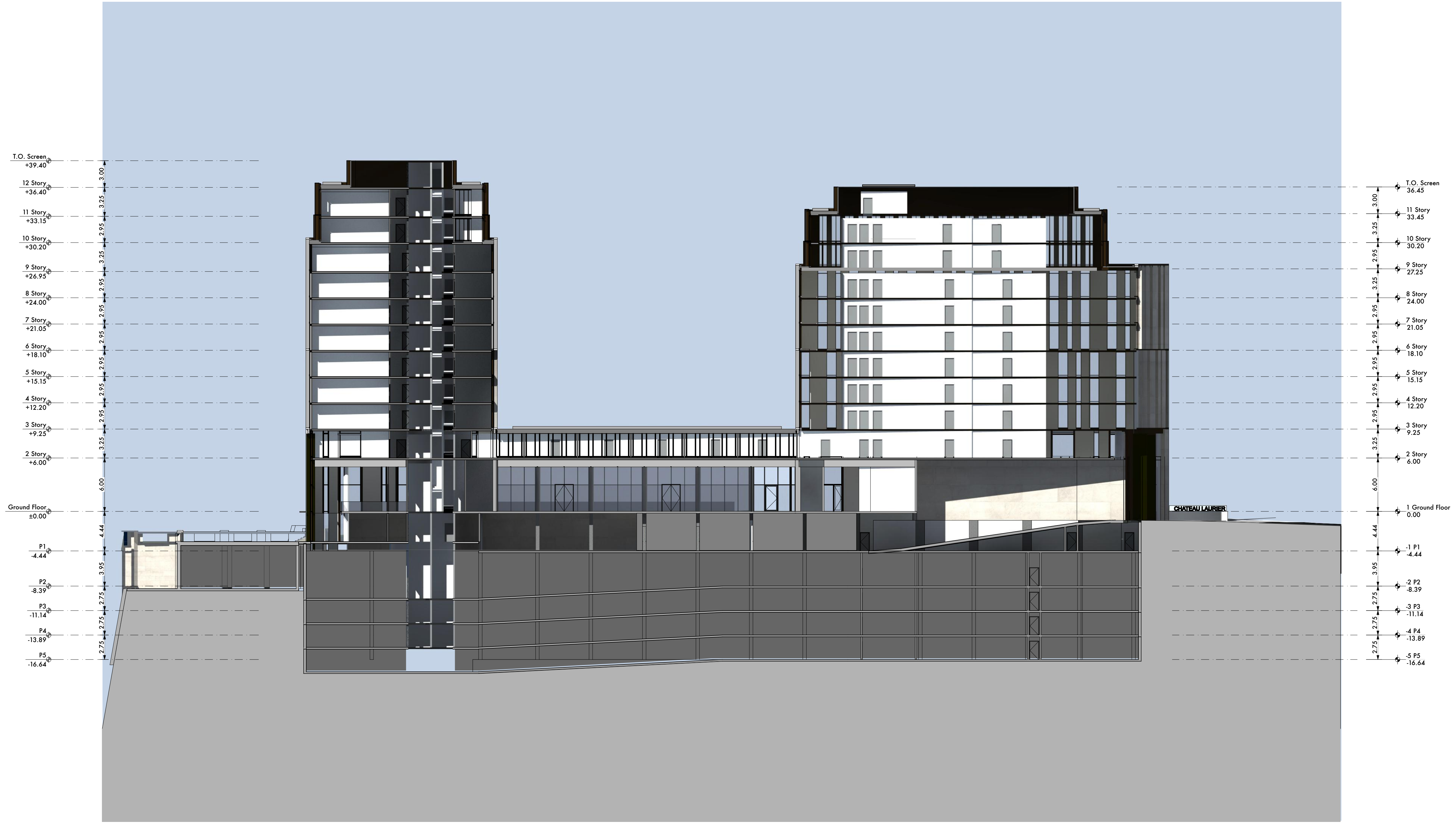

EAST-WEST SECTION

aA

architectsAlliance
 205-317 Adelaide St. West
 Toronto, Ontario M5V 1P9
 t 416 593 6500
 f 416 593 4911
 info: architectsalliance.com



PROPOSED
 CHÂTEAU LAURIER ADDITION
 1 Rideau Street - Ottawa, Ontario

SECTIONS

1:250

2020-11-13

A.2.6

1. Copyright of this drawing is reserved by the Architect. The drawing and all associated documents are an instrument of service by the Architect. The drawing and the information contained therein may not be reproduced in whole or in part without prior written permission of the Architect.
2. These Contract Documents are the property of the Architect. The Architect bears no responsibility for the interpretation of these documents by the Contractor. Upon written application, the Architect will provide written/graphic clarification or supplementary information regarding the intent of the Contract Documents. The Architect will review Shop Drawings submitted by the Contractor for design conformance only.
3. Drawings are not to be scaled for construction. The Contractor is to verify all existing conditions and dimensions required to perform the work and report any discrepancies with the Contract Documents to the Architect before commencing any work.
4. Positions of exposed finished mechanical or electrical devices, fittings, and fixtures are indicated on architectural drawings. The locations shown on the architectural drawings govern over the Mechanical and Electrical drawings. Those items not clearly located will be located as directed by the Architect.
5. These drawings are not to be used for construction unless noted below as "Issuance: For Construction"
6. All work is to be carried out in conformance with the Code and Bylaws of the authorities having jurisdiction.
7. The Architect of these plans and specifications gives no warranty or representation to any party about the constructability of the building(s) represented by them. All contractors or subcontractors must satisfy themselves when bidding and at all times ensure that they can properly construct the work represented by these plans.

© architectsAlliance, 2020

NO	ISSUANCE	DATE
1	SPA	12.09.2016
2	SPA	06.15.2017
3	SPA	01.19.2018
4	SPA	05.09.2018
5	SPA	05.29.2018
6	SPA	03.01.2019
7	SPA	04.24.2019
8	SPA	13.11.2020
9	SPA	01.15.2021

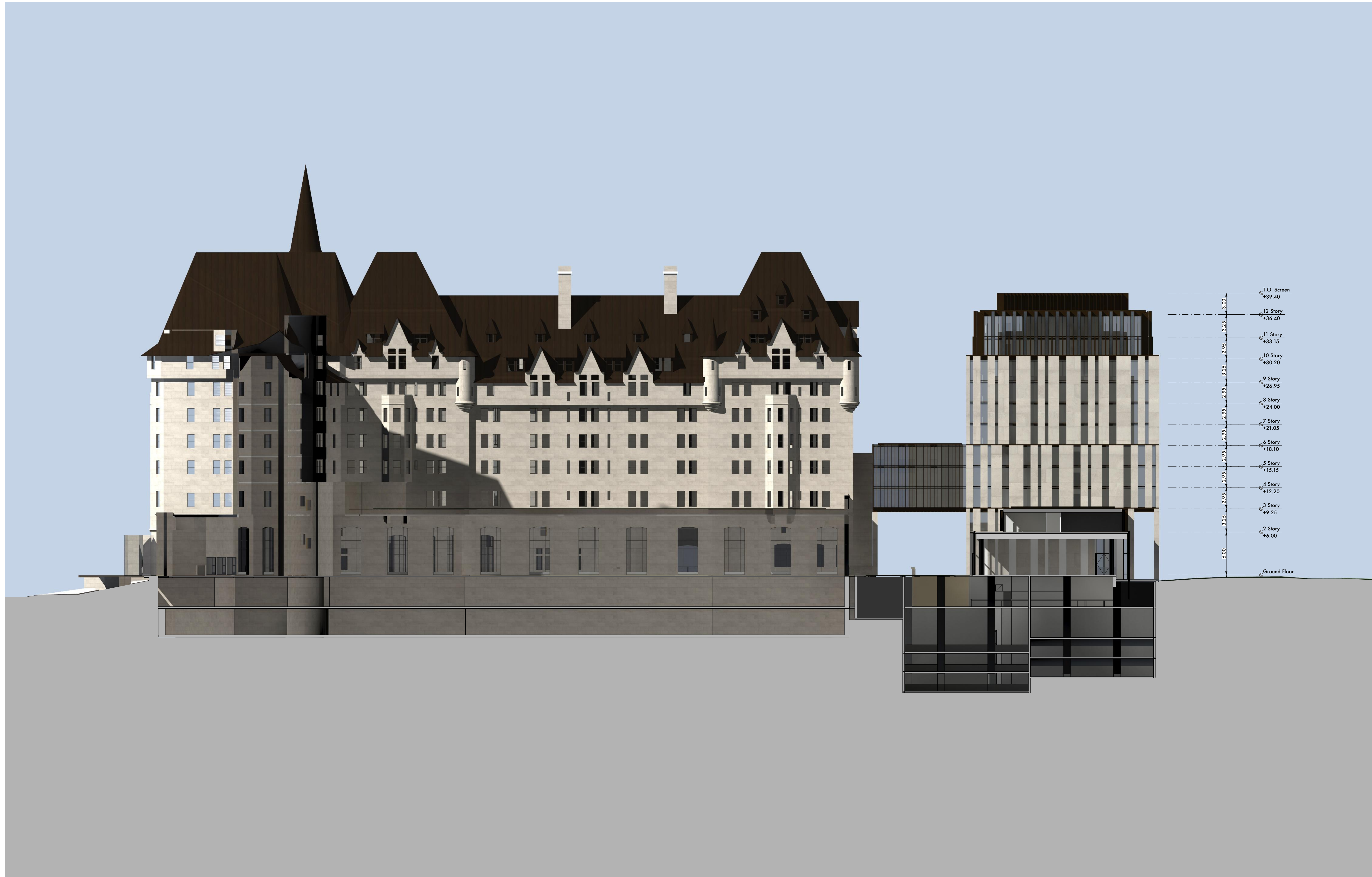

NORTH-SOUTH SECTION

aA

architectsAlliance
 205-317 Adelaide St. West
 Toronto, Ontario M5V 1P9
 t 416 593 6500
 f 416 593 4911
 info: architectsalliance.com



**PROPOSED
 CHÂTEAU LAURIER ADDITION**
 1 Rideau Street - Ottawa, Ontario

SECTIONS

1:250

2020-11-13

A.2.7