

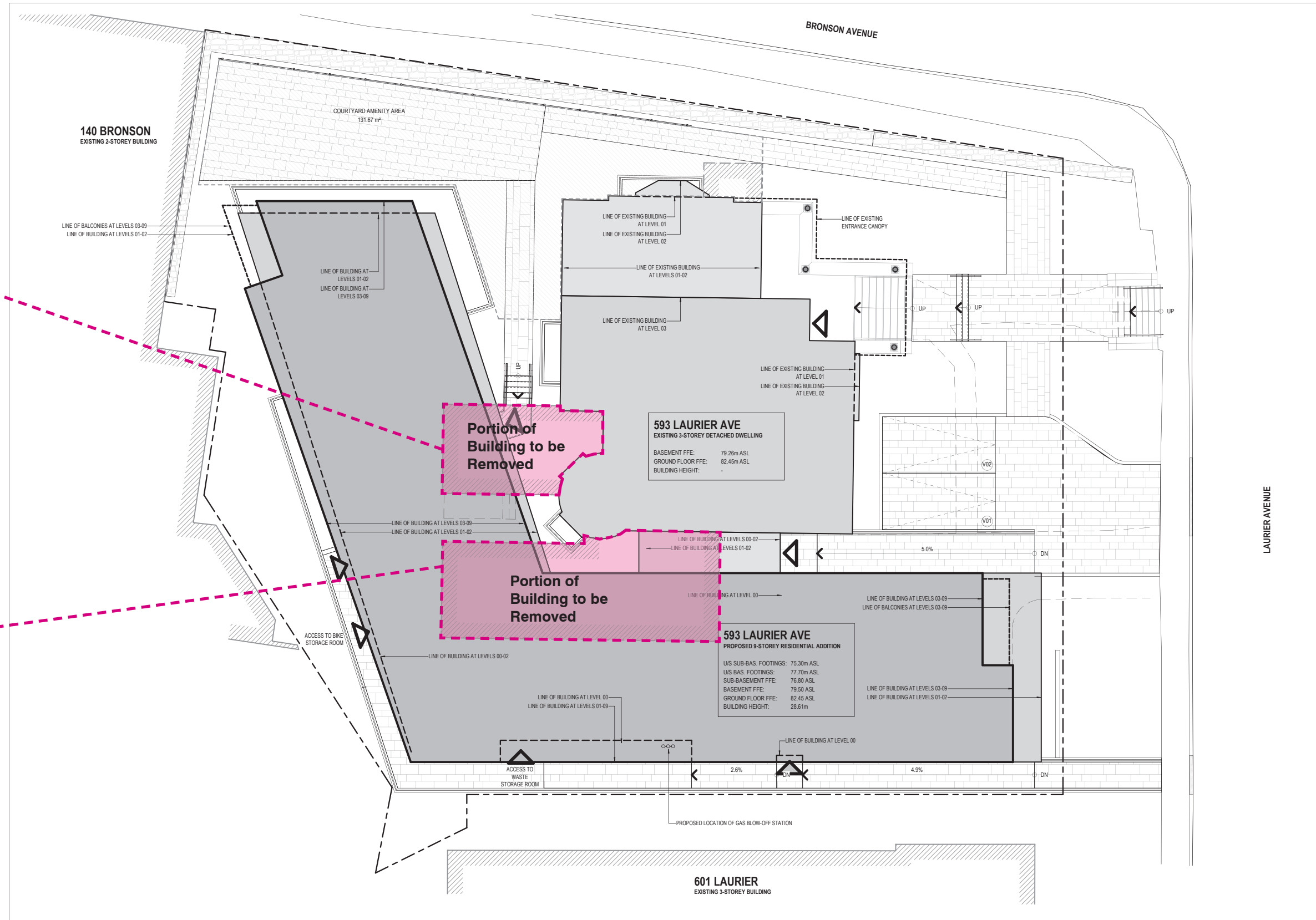

Wood structure on the north side of the building to be removed in its entirety, exposing more of the original brickwork. This will also expose the base of the turret.



Brick veneer addition on the west side of the building will be removed in its entirety.



1 SITE PLAN  
SP-01 SCALE: 1 : 100

- GENERAL ARCHITECTURAL NOTES:
1. This drawing is the property of the Architect and may not be reproduced or used without the expressed consent of the Architect.
  2. Drawings are not to be scaled. The Contractor is responsible for checking and verifying all levels and dimensions and shall report all discrepancies to the Architect and obtain clarification prior to commencing work.
  3. Upon notice in writing, the Architect will provide written graphic clarification or supplementary information regarding the intent of the Contract Documents.
  4. The Architectural drawings are to be read in conjunction with all other Contract Documents including Project Manuals and the Structural, Mechanical and Electrical Drawings.
  5. Positions of exposed or finished Mechanical or Electrical devices, fittings and fixtures are indicated on the Architectural Drawings. Locations shown on the Architectural Drawings shall govern over Mechanical and Electrical Drawings. Mechanical and Electrical items not clearly located will be located as directed by the Architect.
  6. These documents are not to be used for construction unless specifically noted for such purpose.



1 SOUTH ELEVATION - DEMOLITION  
D201 SCALE: 1 : 50

16 ISSUED FOR HERITAGE PERMIT 2020-12-08

ISSUE RECORD



**project1 studio**

Project1 Studio Incorporated  
613.884.9339 | email@project1studio.ca

593 LAURIER

593 LAURIER AVE.  
OTTAWA, ON

PROJ	SCALE	DRAWN	REVIEWED
1908	1 : 50	SB	RMK

SOUTH ELEVATION - DEMOLITION

**D201**

- GENERAL ARCHITECTURAL NOTES:
1. This drawing is the property of the Architect and may not be reproduced or used without the expressed consent of the Architect.
  2. Drawings are not to be scaled. The Contractor is responsible for checking and verifying all levels and dimensions and shall report all discrepancies to the Architect and obtain clarification prior to commencing work.
  3. Upon notice in writing, the Architect will provide written/graphic clarification or supplementary information regarding the intent of the Contract Documents.
  4. The Architectural drawings are to be read in conjunction with all other Contract Documents including Project Manuals and the Structural, Mechanical and Electrical Drawings.
  5. Positions of exposed or finished Mechanical or Electrical devices, fittings and fixtures are indicated on the Architectural Drawings. Locations shown on the Architectural Drawings shall govern over Mechanical and Electrical Drawings. Mechanical and Electrical items not clearly located will be located as directed by the Architect.
  6. These documents are not to be used for construction unless specifically noted for such purpose.



1 EAST ELEVATION - DEMOLITION  
D202 SCALE: 1 : 50

16 ISSUED FOR HERITAGE PERMIT 2020-12-08

ISSUE RECORD



**project1 studio**

Project1 Studio Incorporated  
[613.884.9339] [email@project1studio.ca]

**593 LAURIER**  
593 LAURIER AVE.  
OTTAWA, ON

PROJ	SCALE	DRAWN	REVIEWED
1908	1 : 50	SB	RMK

**EAST ELEVATION - DEMOLITION**

**D202**

- GENERAL ARCHITECTURAL NOTES:
1. This drawing is the property of the Architect and may not be reproduced or used without the expressed consent of the Architect.
  2. Drawings are not to be scaled. The Contractor is responsible for checking and verifying all levels and dimensions and shall report all discrepancies to the Architect and obtain clarification prior to commencing work.
  3. Upon notice in writing, the Architect will provide written graphic clarification or supplementary information regarding the intent of the Contract Documents.
  4. The Architectural drawings are to be read in conjunction with all other Contract Documents including Project Manuals and the Structural, Mechanical and Electrical Drawings.
  5. Positions of exposed or finished Mechanical or Electrical devices, fittings and fixtures are indicated on the Architectural Drawings. Locations shown on the Architectural Drawings shall govern over Mechanical and Electrical Drawings. Mechanical and Electrical items not clearly located will be located as directed by the Architect.
  6. These documents are not to be used for construction unless specifically noted for such purpose.



1 NORTH ELEVATION - DEMOLITION  
D203 SCALE: 1 : 50

16 ISSUED FOR HERITAGE PERMIT 2020-12-08

ISSUE RECORD



**project1 studio**  
Project1 Studio Incorporated  
613.884.9339 | email@project1studio.ca

**593 LAURIER**  
593 LAURIER AVE.  
OTTAWA, ON

PROJ	SCALE	DRAWN	REVIEWED
1908	1 : 50	SB	RMK

**NORTH ELEVATION - DEMOLITION**

**D203**

2020-12-08 09:16:05 AM

- GENERAL ARCHITECTURAL NOTES:
1. This drawing is the property of the Architect and may not be reproduced or used without the expressed consent of the Architect.
  2. Drawings are not to be scaled. The Contractor is responsible for checking and verifying all levels and dimensions and shall report all discrepancies to the Architect and obtain clarification prior to commencing work.
  3. Upon notice in writing, the Architect will provide written graphic clarification or supplementary information regarding the intent of the Contract Documents.
  4. The Architectural drawings are to be read in conjunction with all other Contract Documents including Project Manuals and the Structural, Mechanical and Electrical Drawings.
  5. Positions of exposed or finished Mechanical or Electrical devices, fittings and fixtures are indicated on the Architectural Drawings. Locations shown on the Architectural Drawings shall govern over Mechanical and Electrical Drawings. Mechanical and Electrical items not clearly located will be located as directed by the Architect.
  6. These documents are not to be used for construction unless specifically noted for such purpose.



1 WEST ELEVATION - DEMOLITION  
D204 SCALE: 1 : 50

16 ISSUED FOR HERITAGE PERMIT 2020-12-08

ISSUE RECORD



**project1 studio**

Project1 Studio Incorporated  
613.884.9339 | email@project1studio.ca

**593 LAURIER**

593 LAURIER AVE.  
OTTAWA, ON

PROJ	SCALE	DRAWN	REVIEWED
1908	1 : 50	SB	RMK

**WEST ELEVATION - DEMOLITION**

**D204**