

Note:
Pathways are conceptual
and are subject to change.

- Legend:
- Hydro
 - Sanitary Sewer
 - Storm Sewer
 - Watermain
 - - - ϕ Track 1-Alignment
 - ϕ Track 2
 - Underground Structure
 - Open Trench Structure
 - Top of Rail
 - Original Ground
 - █ Platform
 - Property Line
 - Turnout
 - █ Ballasted Track
 - █ Existing Ground Material
 - █ Fill Material
 - █ Direct Fixation on Concrete Slab
 - █ Portal
 - █ Rail Tunnel Allowance
 - █ Aboveground Allowance
 - █ Elevated Structure Allowance

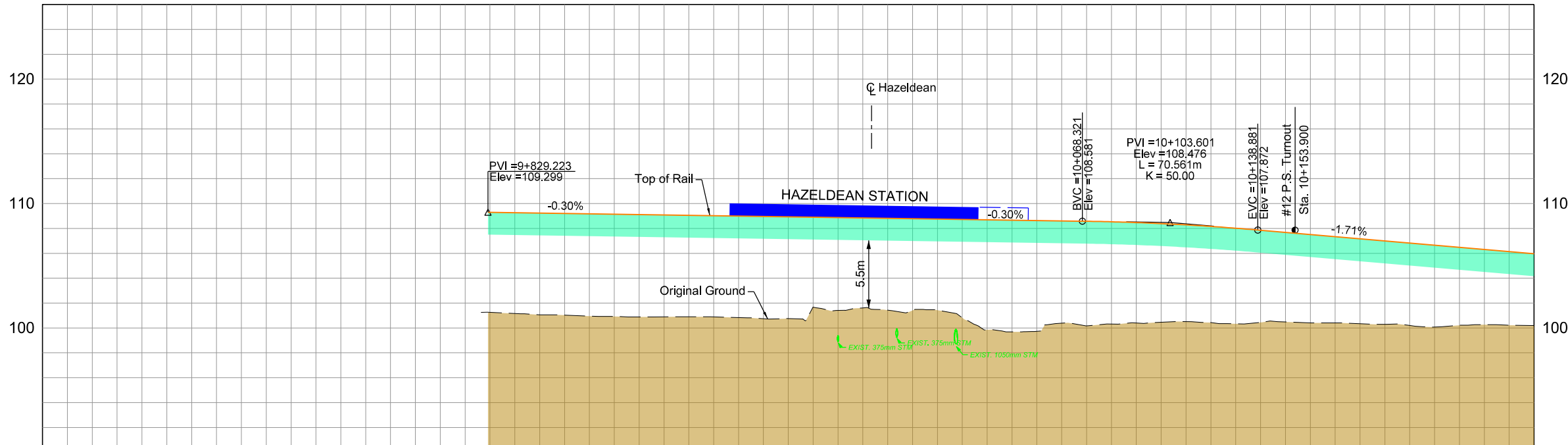

Original Ground		109.27	101.16	109.21	101.03	109.15	100.92	109.09	100.89	109.03	100.90	108.97	100.74	108.91	101.65	108.85	101.67	108.79	101.47	108.73	100.82	108.67	99.68	108.61	100.38	108.53	100.32	108.39	100.46	108.16	100.44	107.85	100.45	107.51	100.40	107.17	100.34	106.83	100.20	106.48	100.27	106.14	100.22	Original Ground		
Top of Rail		109.27	101.16	109.21	101.03	109.15	100.92	109.09	100.89	109.03	100.90	108.97	100.74	108.91	101.65	108.85	101.67	108.79	101.47	108.73	100.82	108.67	99.68	108.61	100.38	108.53	100.32	108.39	100.46	108.16	100.44	107.85	100.45	107.51	100.40	107.17	100.34	106.83	100.20	106.48	100.27	106.14	100.22	Top of Rail		
Station		9+820						9+900						10+000																																Station

DRAFT
FOR INFORMATION ONLY
March 13, 2018

March 13, 2018

Consultant's Information: P:\05076274\1000 - Parsons\DWG\Sheet\Functional Design\Sheets\1000+702424\1000-bk-RT-PP-001.dgn
 Last Saved: 3/13/2018 10:56:59 AM
 Plot Date: 3/13/2018 3:18:23 PM

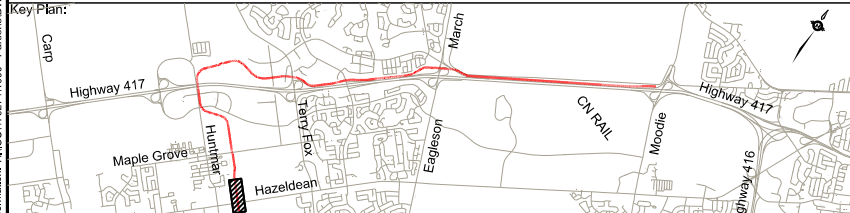

Confederation Line Kanata LRT Extension Hazeldean Road to Moodie Drive

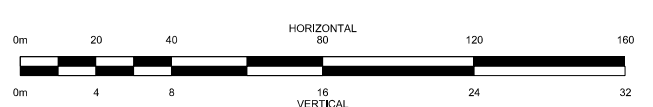

Plan and Profile

Hazeldean Station
Limit of Kanata
LRT to 10+250

Revision:	
Sheet:	1

Consultant's Information: P:\0076274\1000 - Parsons\DWG\Sheet\Functional Design\Sheets\1000+762624\1000-K4-RT-PP-002.dgn
 Last Saved: 2/15/2018 2:47:15 PM
 Plot Date: 3/15/2018 3:12:28 PM

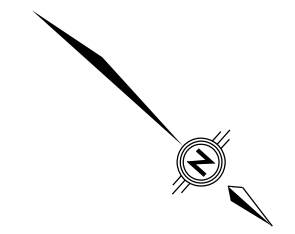
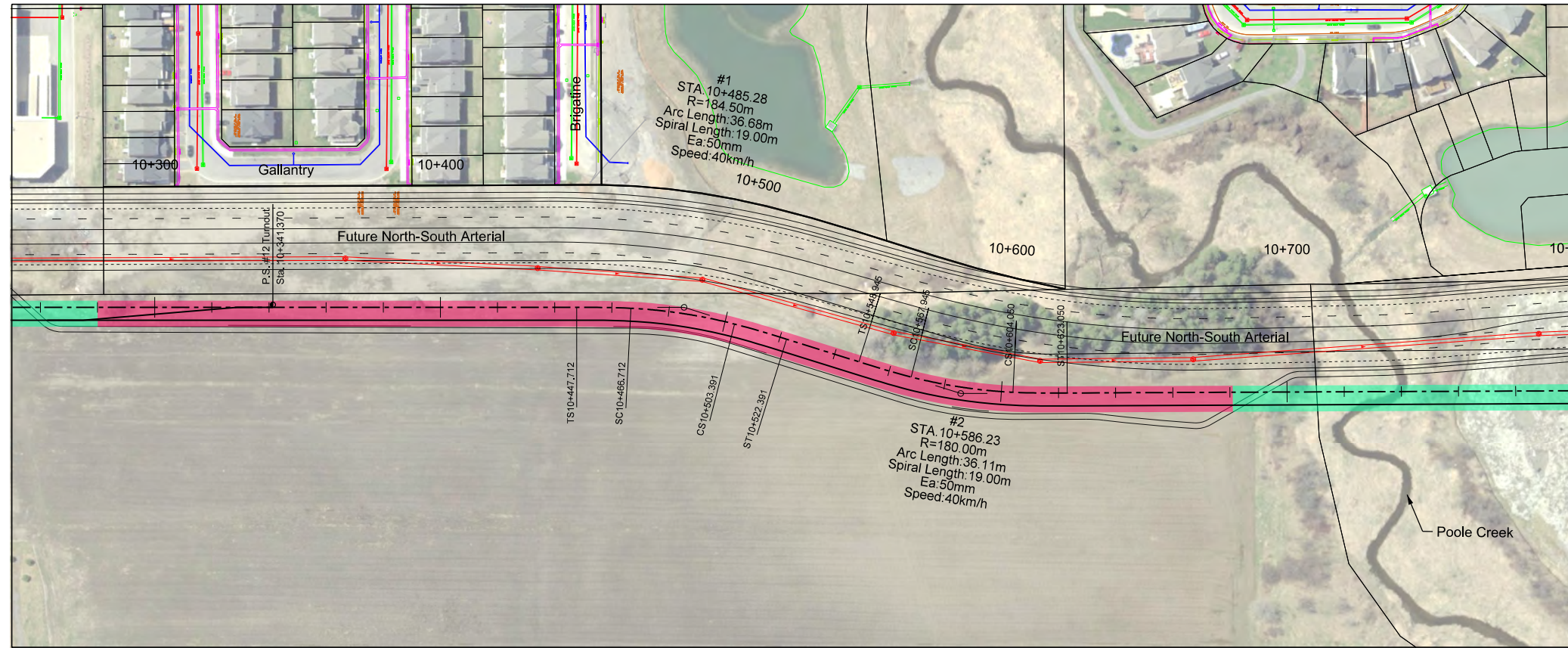

Note:
Pathways are conceptual
and are subject to change.

- Legend:**
- Hydro
 - Sanitary Sewer
 - Storm Sewer
 - Watermain
 - - - C Track 1-Alignment
 - C Track 2
 - Underground Structure
 - Open Trench Structure
 - Top of Rail
 - Original Ground
 - █ Platform
 - Property Line
 - Turnout
 - █ Ballasted Track
 - █ Existing Ground Material
 - █ Fill Material
 - █ Direct Fixation on Concrete Slab
 - █ Portal
 - █ Rail Tunnel Allowance
 - █ Aboveground Allowance
 - █ Elevated Structure Allowance

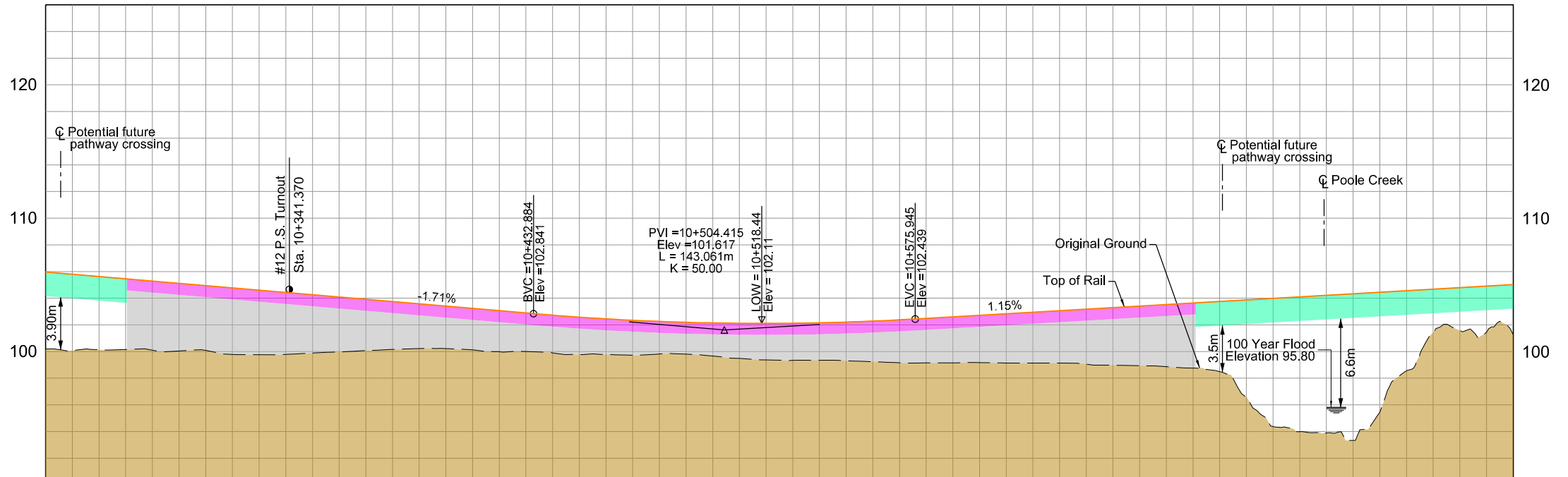

Original Ground	105.80	100.08	105.46	100.16	105.11	100.04	104.77	99.78	104.43	99.79	104.09	99.97	103.75	100.16	103.40	100.22	103.06	99.98	102.72	99.90	102.45	99.78	102.26	99.81	102.14	99.68	102.11	99.37	102.16	99.35	102.28	99.23	102.28	99.15	102.49	99.15	102.72	99.17	102.95	99.14	103.18	99.08	103.41	98.94	103.64	98.76	103.87	98.59	104.10	98.99	104.33	98.34	104.56	98.55	104.79	101.59	105.02	101.29	Original Ground
Top of Rail	105.80	100.08	105.46	100.16	105.11	100.04	104.77	99.78	104.43	99.79	104.09	99.97	103.75	100.16	103.40	100.22	103.06	99.98	102.72	99.90	102.45	99.78	102.26	99.81	102.14	99.68	102.11	99.37	102.16	99.35	102.28	99.23	102.28	99.15	102.49	99.15	102.72	99.17	102.95	99.14	103.18	99.08	103.41	98.94	103.64	98.76	103.87	98.59	104.10	98.99	104.33	98.34	104.56	98.55	104.79	101.59	105.02	101.29	Top of Rail
Station			10+300						10+400						10+500										10+600																										10+700						10+800		Station

DRAFT
 FOR INFORMATION ONLY
 March 13, 2018

March 13, 2018

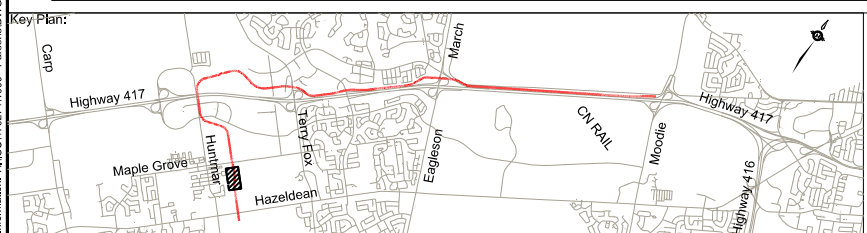

Confederation Line Kanata LRT Extension Hazeldean Road to Moodie Drive

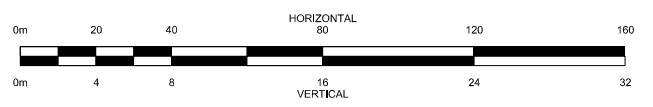

Section:

Plan and Profile

10+250 to 10+800

Revision:	
Sheet:	2

Consultant's Information: P:\06\7627\1000 - Parsons\DWGS\01-Functional Design\Sheets\1000-7627\241000-K4-RT-PP-003.dgn
 Last Saved: 3/13/2018 10:42:39 AM
 Plot Date: 3/13/2018 3:18:33 PM

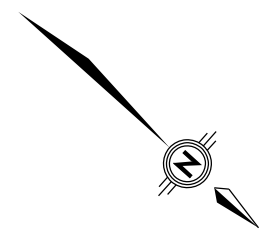
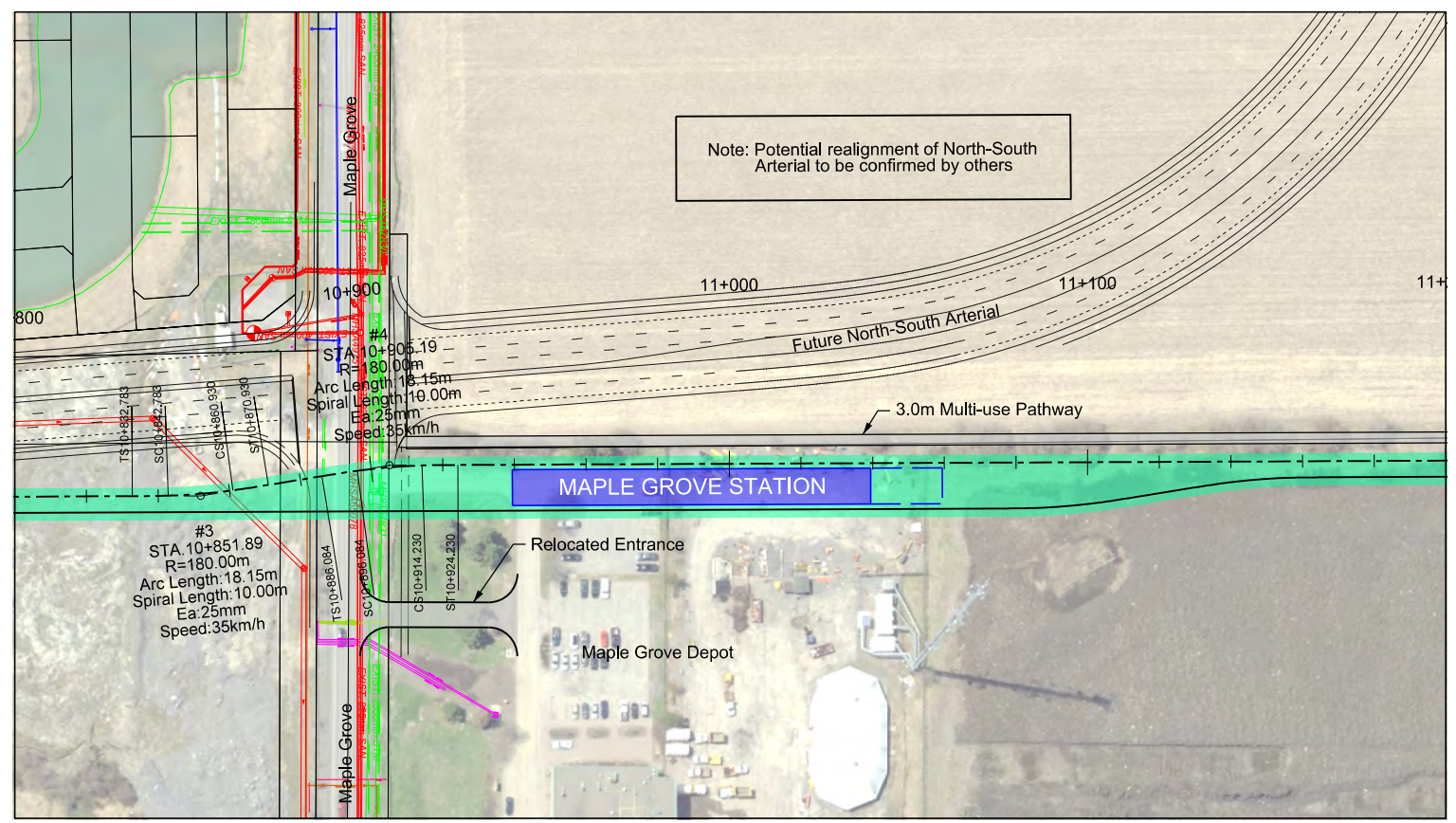

Note: Pathways are conceptual and are subject to change.

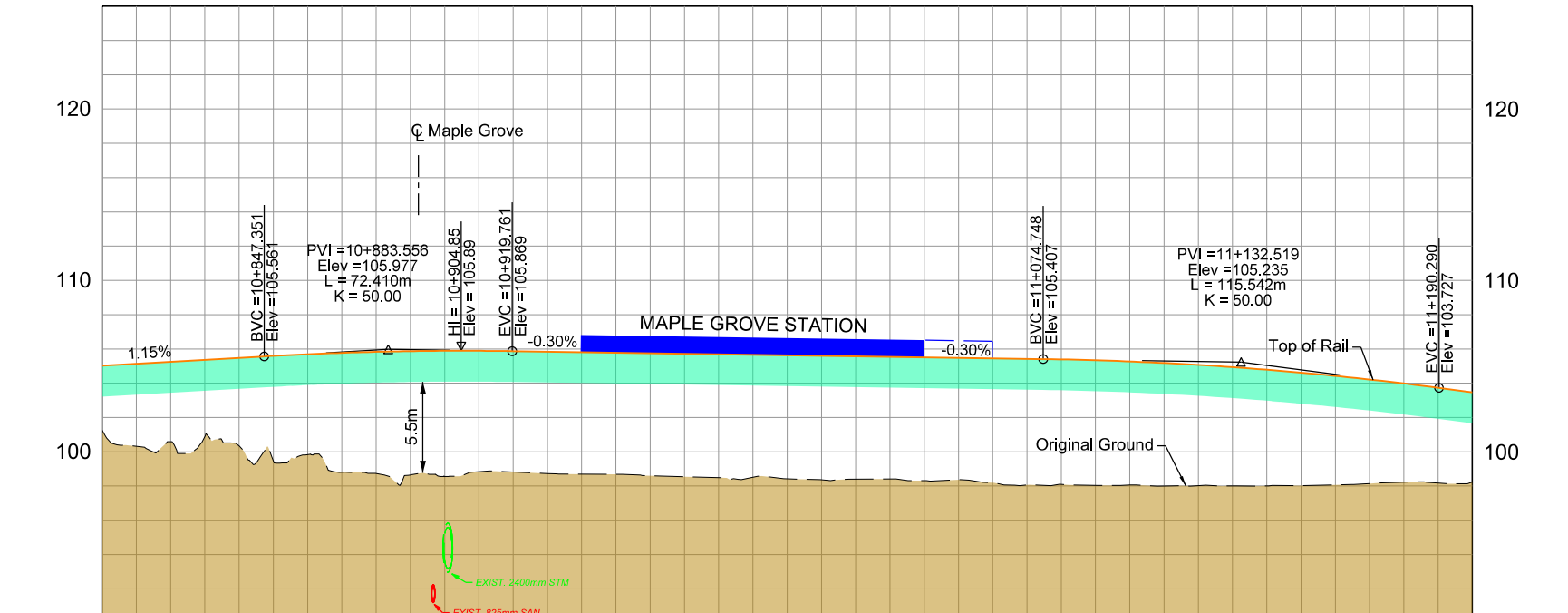

Original Ground	10+800	105.02	107.29	105.25	100.55	105.48	100.34	105.68	99.83	105.83	98.73	105.88	98.55	105.87	98.82	105.81	98.70	105.75	98.61	105.68	98.49	105.63	98.42	105.57	98.41	105.51	98.32	105.45	98.19	105.39	98.10	105.27	98.07	105.07	98.03	104.79	98.01	104.43	98.07	103.99	98.22	103.47	98.22	Original Ground				
Top of Rail	10+800	105.02	107.29	105.25	100.55	105.48	100.34	105.68	99.83	105.83	98.73	105.88	98.55	105.87	98.82	105.81	98.70	105.75	98.61	105.68	98.49	105.63	98.42	105.57	98.41	105.51	98.32	105.45	98.19	105.39	98.10	105.27	98.07	105.07	98.03	104.79	98.01	104.43	98.07	103.99	98.22	103.47	98.22	Top of Rail				
Station	10+800									10+900																																					11+200	Station

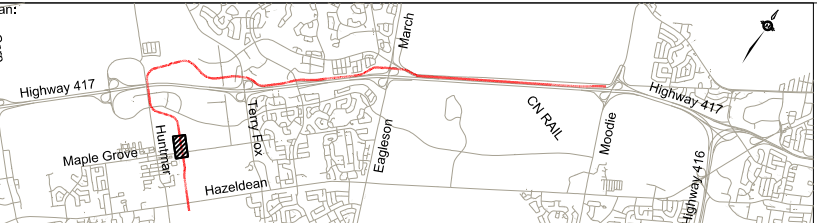

Confederation Line Kanata LRT Extension Hazeldean Road to Moodie Drive

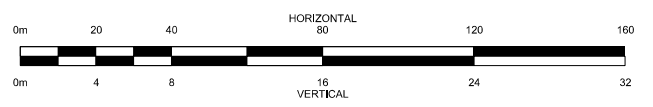

DRAFT
FOR INFORMATION ONLY
March 13, 2018

March 13, 2018



Plan and Profile

Maple Grove Station
10+800 to 11+200

Revision:
Sheet:
3

Consultant's Information: P:\04\76274\1000 - Parsons\DWG\Site\Functional Design\Sheets\1000-47624\241000-41-RT-PP-004.dgn
 Last Saved: 2/15/2018 2:52:09 PM
 Plot Date: 3/13/2018 3:13:38 PM

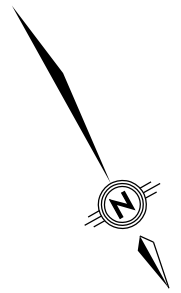
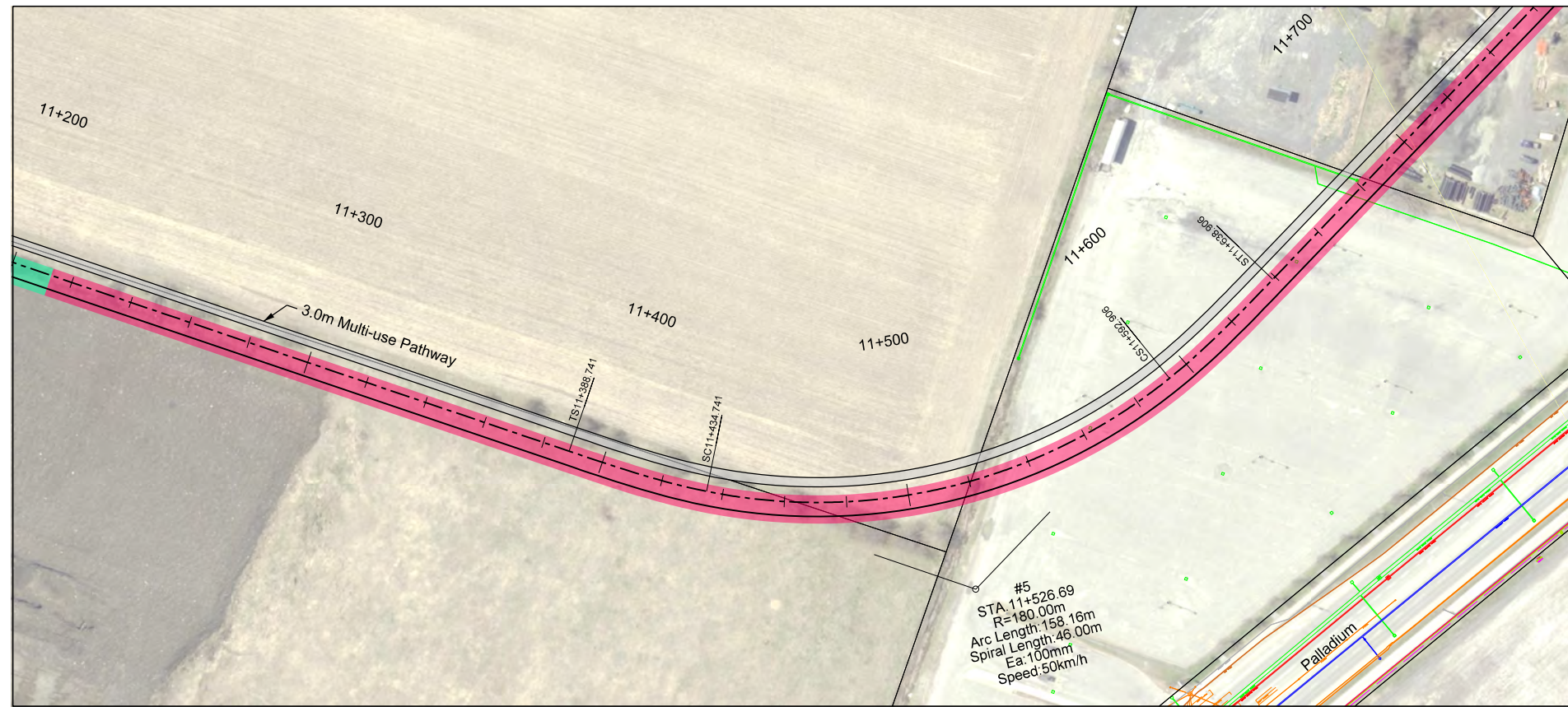

Note:
Pathways are conceptual
and are subject to change.

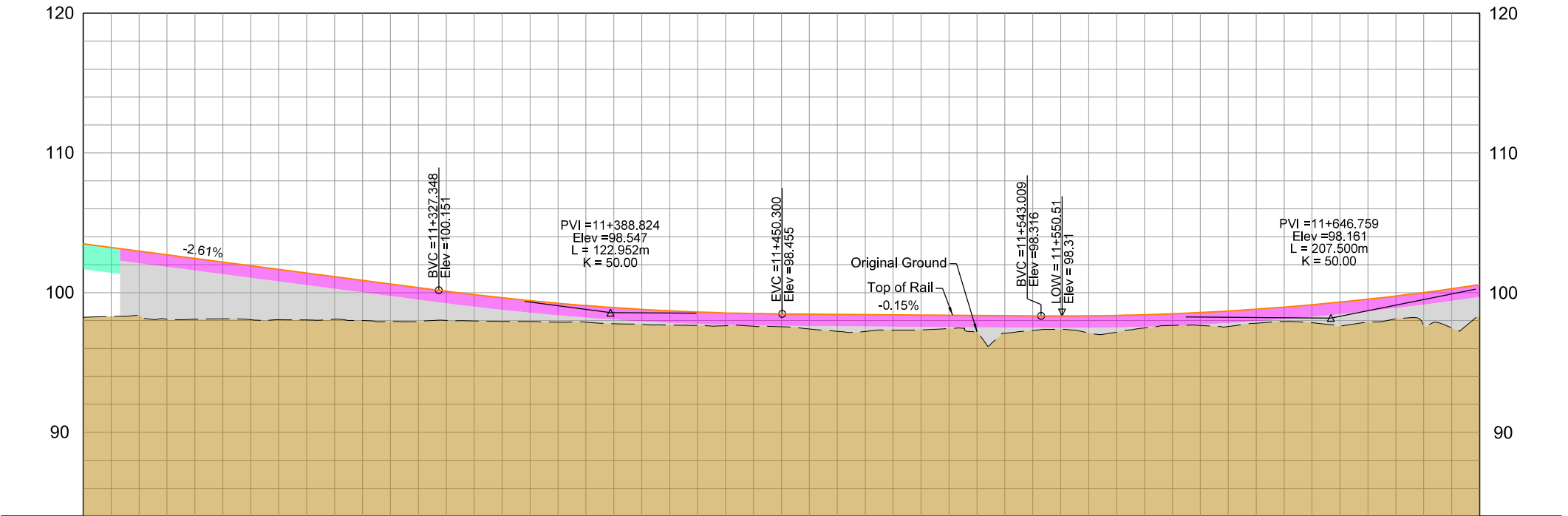

Original Ground	11+200	103.47	98.22	102.95	98.37	102.43	98.07	101.91	98.04	101.39	98.03	100.86	97.99	100.34	97.88	99.84	97.95	99.41	97.91	99.05	97.88	98.71	97.63	98.59	97.63	98.48	97.57	98.44	97.37	98.41	97.20	98.38	97.30	98.35	97.17	98.32	97.27	98.32	97.09	98.40	97.46	98.56	97.63	98.79	97.79	99.11	97.82	99.51	97.88	99.99	97.80	100.55	98.29	Original Ground					
Top of Rail	11+200	103.47	98.22	102.95	98.37	102.43	98.07	101.91	98.04	101.39	98.03	100.86	97.99	100.34	97.88	99.84	97.95	99.41	97.91	99.05	97.88	98.71	97.63	98.59	97.63	98.48	97.57	98.44	97.37	98.41	97.20	98.38	97.30	98.35	97.17	98.32	97.27	98.32	97.09	98.40	97.46	98.56	97.63	98.79	97.79	99.11	97.82	99.51	97.88	99.99	97.80	100.55	98.29	Top of Rail					
Station	11+200													11+300																																												11+700	Station

DRAFT
 FOR INFORMATION ONLY
 March 13, 2018

March 13, 2018



Confederation Line Kanata LRT Extension Hazeldean Road to Moodie Drive

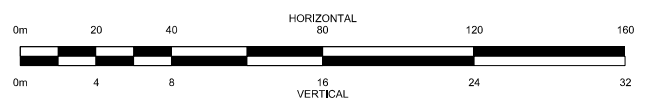

Plan and Profile

11+200 to 11+700

Revision:	
Sheet:	4

Consultant's Information: P:\0507\2017\1000 - Parsons\DWG\Sheet Functional Design\Sheet1000+702\2017\1000-K4-RT-PP-006.dgn
 Last Saved: 1/20/2018 3:56:42 PM
 Plot Date: 3/13/2018 3:12:43 PM

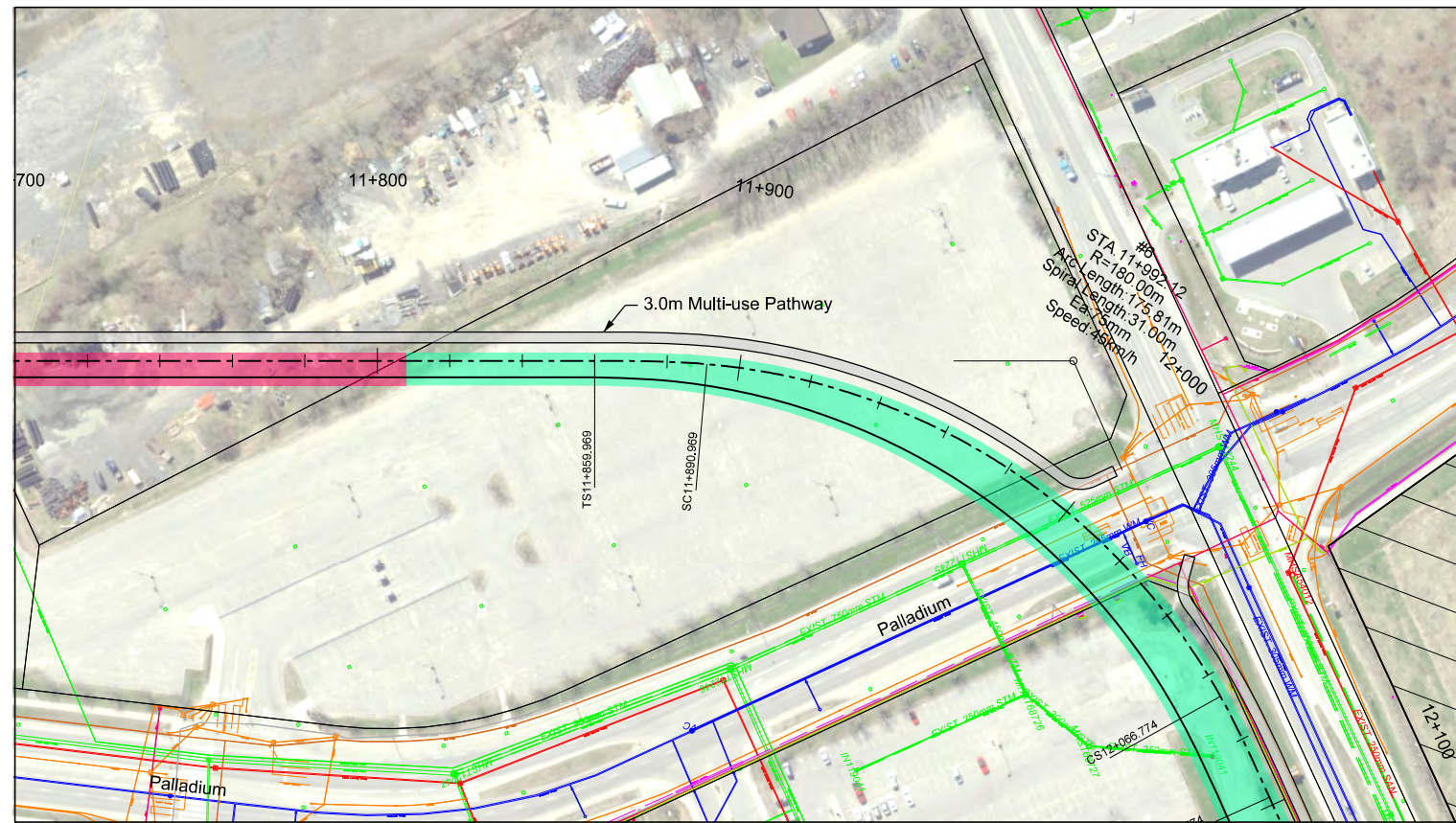

Note:
Pathways are conceptual
and are subject to change.

- Legend:**
- Hydro
 - Sanitary Sewer
 - Storm Sewer
 - Watermain
 - - - C Track 1-Alignment
 - C Track 2
 - Underground Structure
 - Open Trench Structure
 - Top of Rail
 - Original Ground
 - █ Platform
 - Property Line
 - Turnout
 - █ Ballasted Track
 - █ Existing Ground Material
 - █ Fill Material
 - █ Direct Fixation on Concrete Slab
 - █ Portal
 - █ Rail Tunnel Allowance
 - █ Aboveground Allowance
 - █ Elevated Structure Allowance

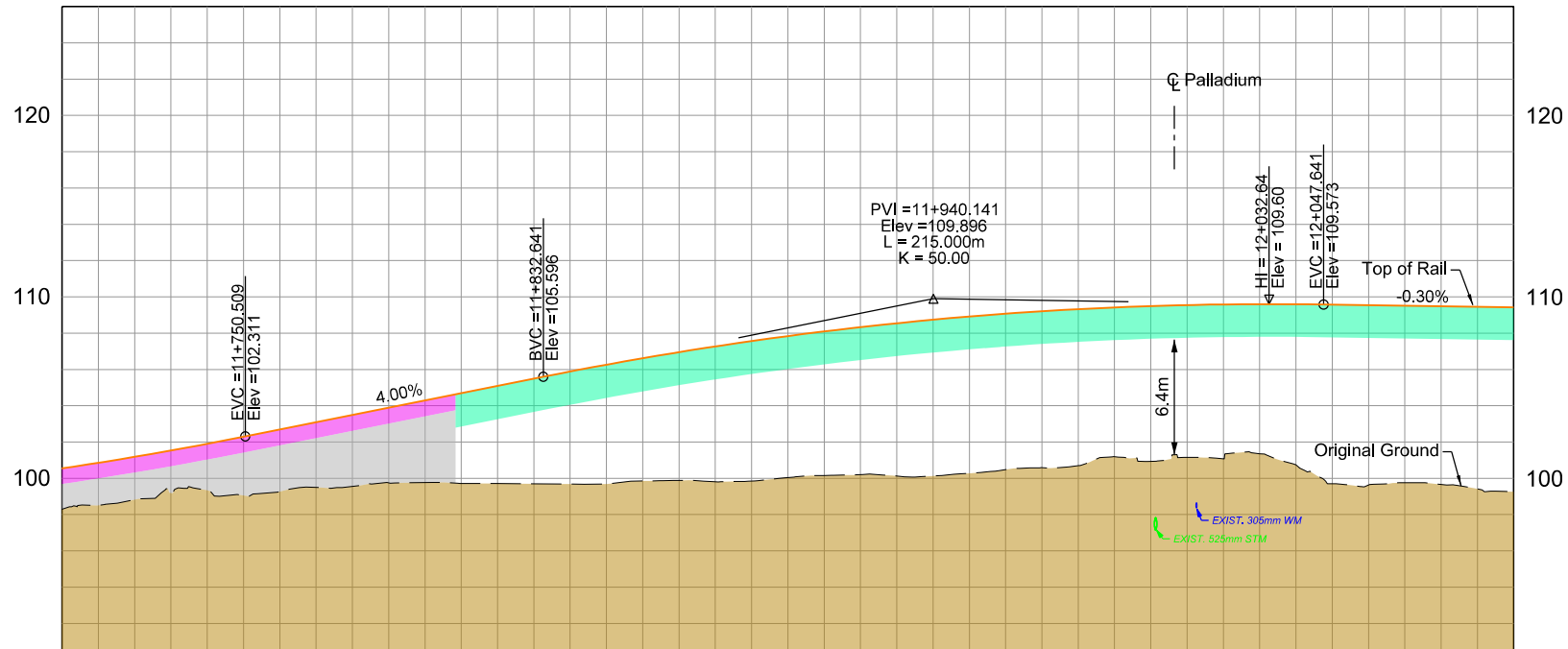

Original Ground	11+700	100.55	101.18	101.90	102.69	103.49	104.29	105.09	105.88	106.62	107.27	107.84	108.33	108.74	109.07	109.32	109.49	109.58	109.59	109.54	109.48	109.42	Original Ground	
Top of Rail	11+700	100.55	101.18	101.90	102.69	103.49	104.29	105.09	105.88	106.62	107.27	107.84	108.33	108.74	109.07	109.32	109.49	109.58	109.59	109.54	109.48	109.42	Top of Rail	
Station	11+700						11+800						11+900										12+100	Station

DRAFT
 FOR INFORMATION ONLY
 March 13, 2018

March 13, 2018



Confederation Line Kanata LRT Extension Hazeldean Road to Moodie Drive

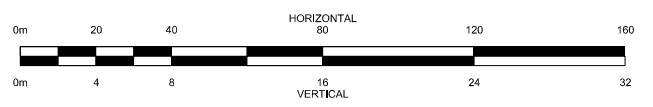

Plan and Profile

11+700 to 12+100

Revision:	
Sheet:	5

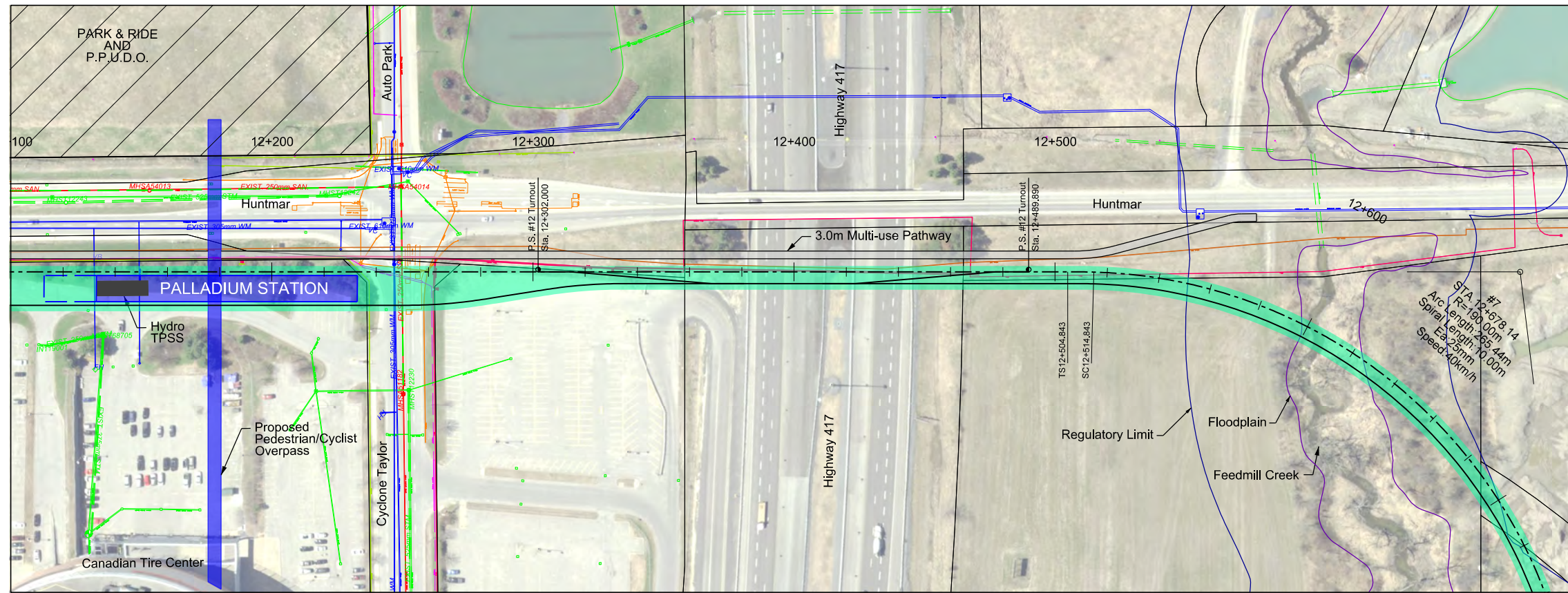

Note:
Pathways are conceptual
and are subject to change.

- Legend:
- Hydro
 - Sanitary Sewer
 - Storm Sewer
 - Watermain
 - - - Track 1-Alignment
 - Track 2
 - Underground Structure
 - Open Trench Structure
 - Top of Rail
 - Original Ground
 - █ Platform
 - Property Line
 - Turnout
 - █ Ballasted Track
 - █ Existing Ground Material
 - █ Fill Material
 - █ Direct Fixation on Concrete Slab
 - █ Portal
 - █ Rail Tunnel Allowance
 - █ Aboveground Allowance
 - █ Elevated Structure Allowance

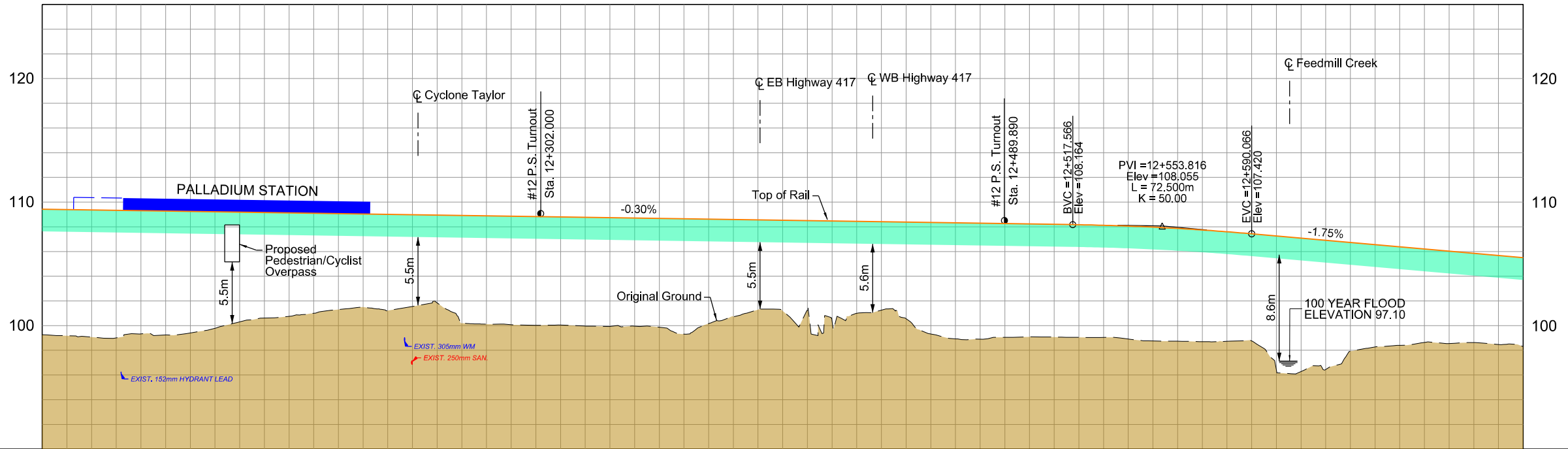

Station	12+100	12+200	12+300	12+400	12+500	12+600	12+700
Original Ground	99.26	99.08	99.32	99.39	100.29	101.29	101.21
Top of Rail	109.42	109.36	109.30	109.24	109.18	109.12	109.06
Station	12+100	12+200	12+300	12+400	12+500	12+600	12+700

DRAFT
FOR INFORMATION ONLY
March 13, 2018

March 13, 2018

Plo Date: 3/13/2018 3:12:49 PM
 Last Saved: 2/12/2018 2:58:03 PM
 Consultant's Information: H:\B07\741000 - Parsons\DWG\510-Functional Design\Sheets\000-47024241000-K4-RT-PP-006.dgn



Confederation Line Kanata LRT Extension Hazeldean Road to Moodie Drive

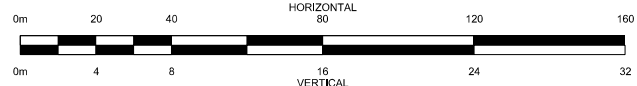

Plan and Profile

Palladium Station
12+100 to 12+700

Revision:
Sheet:
6

Consultant's Information: P:\0507\2017\1000 - Parsons\DWG\Sheet\Functional Design\Sheets\1000-41000-04-RT-PP-007.dgn
 Last Saved: 3/13/2018 11:21:07 AM
 Plot Date: 3/13/2018 3:12:54 PM

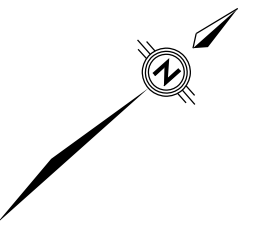
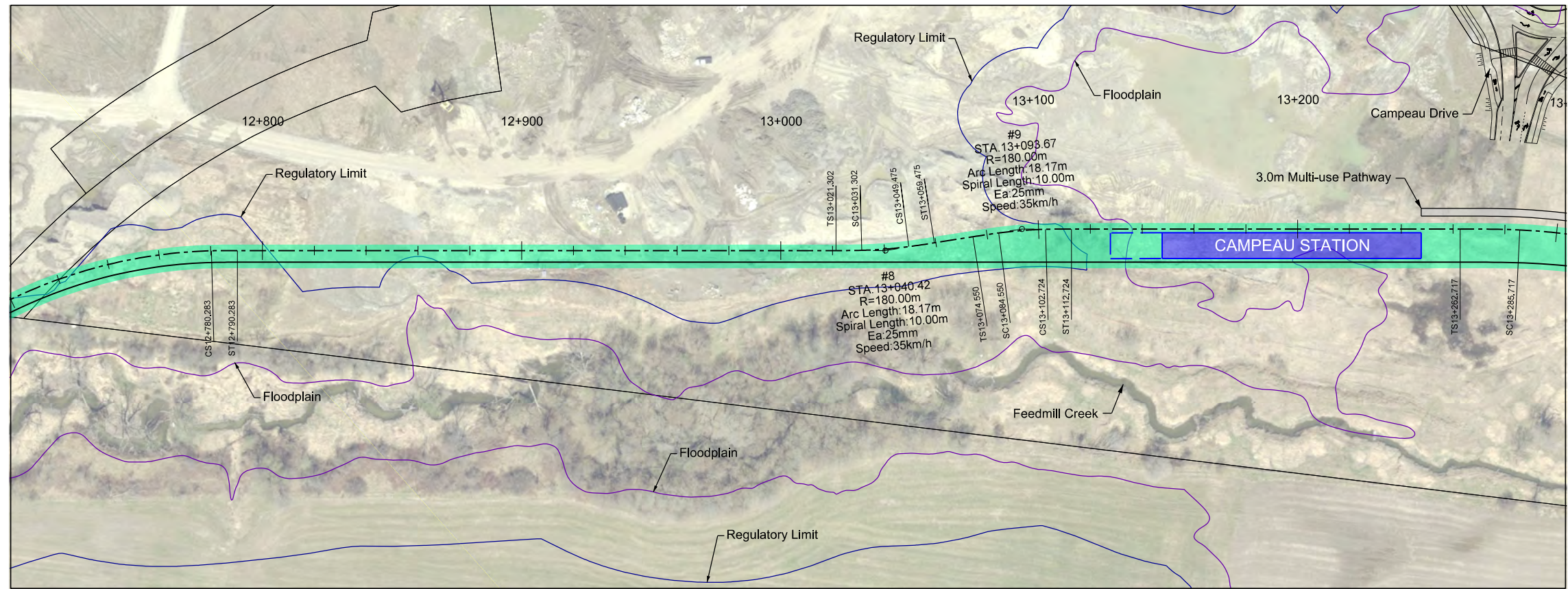

Note:
Pathways are conceptual
and are subject to change.

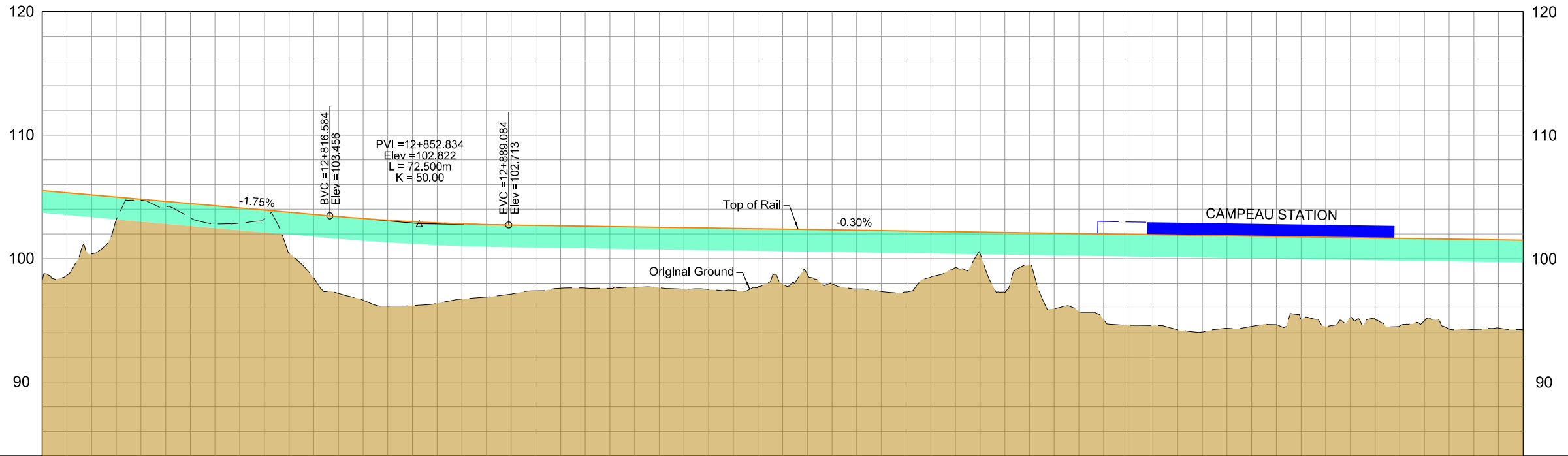

Original Ground	12+700	105.50	105.15	104.80	104.45	104.10	103.75	103.40	103.10	102.89	102.75	102.66	102.62	102.56	102.50	102.44	102.38	102.32	102.26	102.20	102.14	102.08	102.02	101.96	101.90	101.84	101.78	101.72	101.66	101.60	101.54	101.48	101.42	Original Ground
Top of Rail	12+700	105.50	105.15	104.80	104.45	104.10	103.75	103.40	103.10	102.89	102.75	102.66	102.62	102.56	102.50	102.44	102.38	102.32	102.26	102.20	102.14	102.08	102.02	101.96	101.90	101.84	101.78	101.72	101.66	101.60	101.54	101.48	101.42	Top of Rail
Station	12+700						12+800										12+900																13+300	Station

DRAFT
 FOR INFORMATION ONLY
 March 13, 2018

March 13, 2018



Confederation Line Kanata LRT Extension Hazeldean Road to Moodie Drive

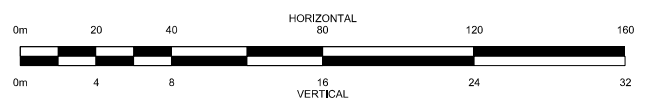

Plan and Profile

Campeau Station
12+700 to 13+300

Revision:	
Sheet:	7

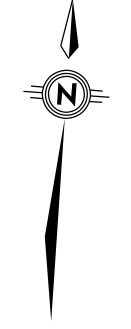
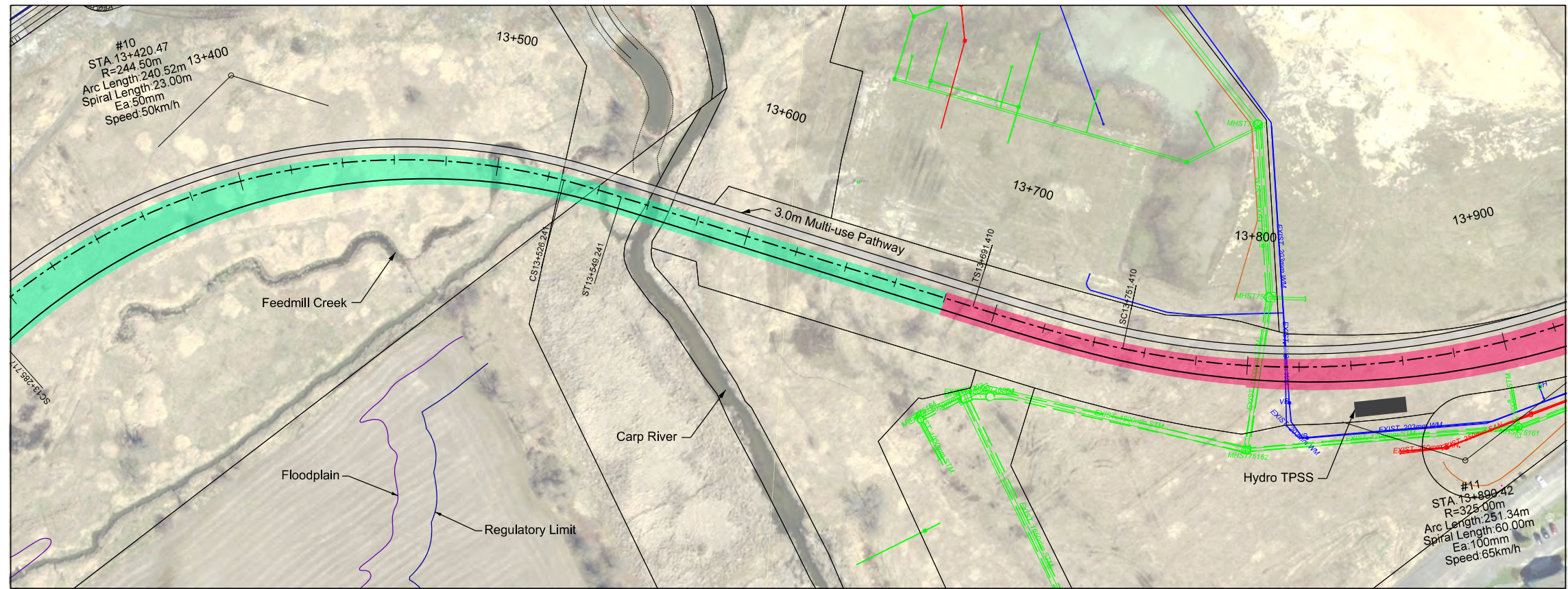

Note:
Pathways are conceptual
and are subject to change.

- Legend:**
- Hydro
 - Sanitary Sewer
 - Storm Sewer
 - Watermain
 - - - ϕ Track 1-Alignment
 - ϕ Track 2
 - Underground Structure
 - Open Trench Structure
 - Top of Rail
 - Original Ground
 - Platform
 - Property Line
 - Turnout
 - Ballasted Track
 - Existing Ground Material
 - Fill Material
 - Direct Fixation on Concrete Slab
 - Portal
 - Rail Tunnel Allowance
 - Aboveground Allowance
 - Elevated Structure Allowance

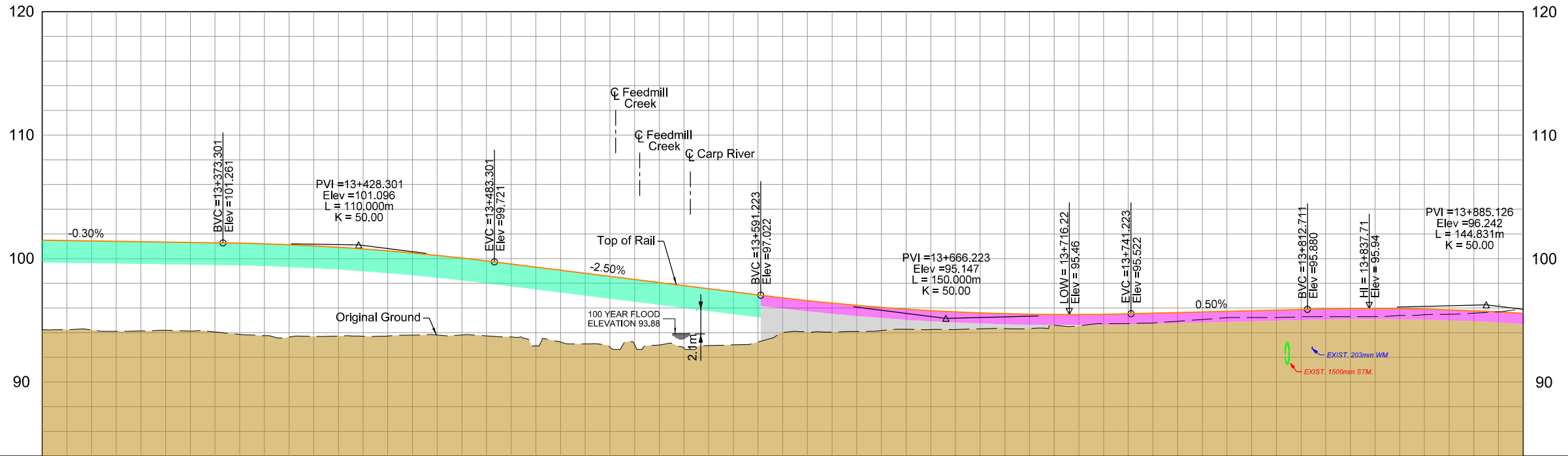

Original Ground	101.48	101.42	101.36	101.30	101.24	101.18	101.11	100.90	100.62	100.25	99.80	99.30	98.80	98.30	97.80	97.30	96.81	96.39	96.04	95.78	95.59	95.49	95.46	95.52	95.62	95.72	95.82	95.91	95.94	95.89	95.76	95.57	95.97	
Top of Rail	101.48	101.42	101.36	101.30	101.24	101.18	101.11	100.90	100.62	100.25	99.80	99.30	98.80	98.30	97.80	97.30	96.81	96.39	96.04	95.78	95.59	95.49	95.46	95.52	95.62	95.72	95.82	95.91	95.94	95.89	95.76	95.57	95.97	
Station	13+300						13+400						13+500				13+600																	13+900

**DRAFT
FOR INFORMATION ONLY
March 13, 2018**

March 13, 2018

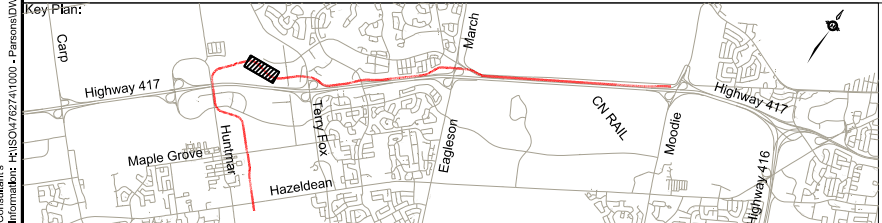

Confederation Line Kanata LRT Extension Hazeldean Road to Moodie Drive

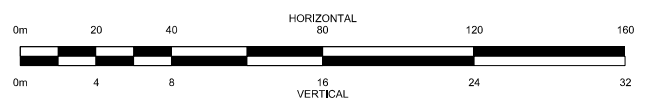

Plan and Profile

13+300 to 13+900

Revision:	
Sheet:	8

Consultant's Information: P:\0507\2017\1000 - Parsons\DWG\Sheet\Functional Design\Sheet1000-47024241000-41-RT-PP-006.dgn
 Last Saved: 2/15/2018 2:55:35 PM
 Plot Date: 3/15/2018 3:14:50 PM

Consultant's Information: P:\CS\7627\1000 - Parsons\DWGS\01 - Functional Design\Sheets\1000+7627\241000-NK-K1-RT-PP-006.Dgn
 Plo Date: 3/12/2018 3:14:05 PM
 Last Saved: 2/21/2018 11:56:50 AM

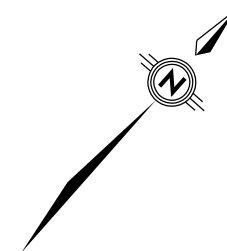
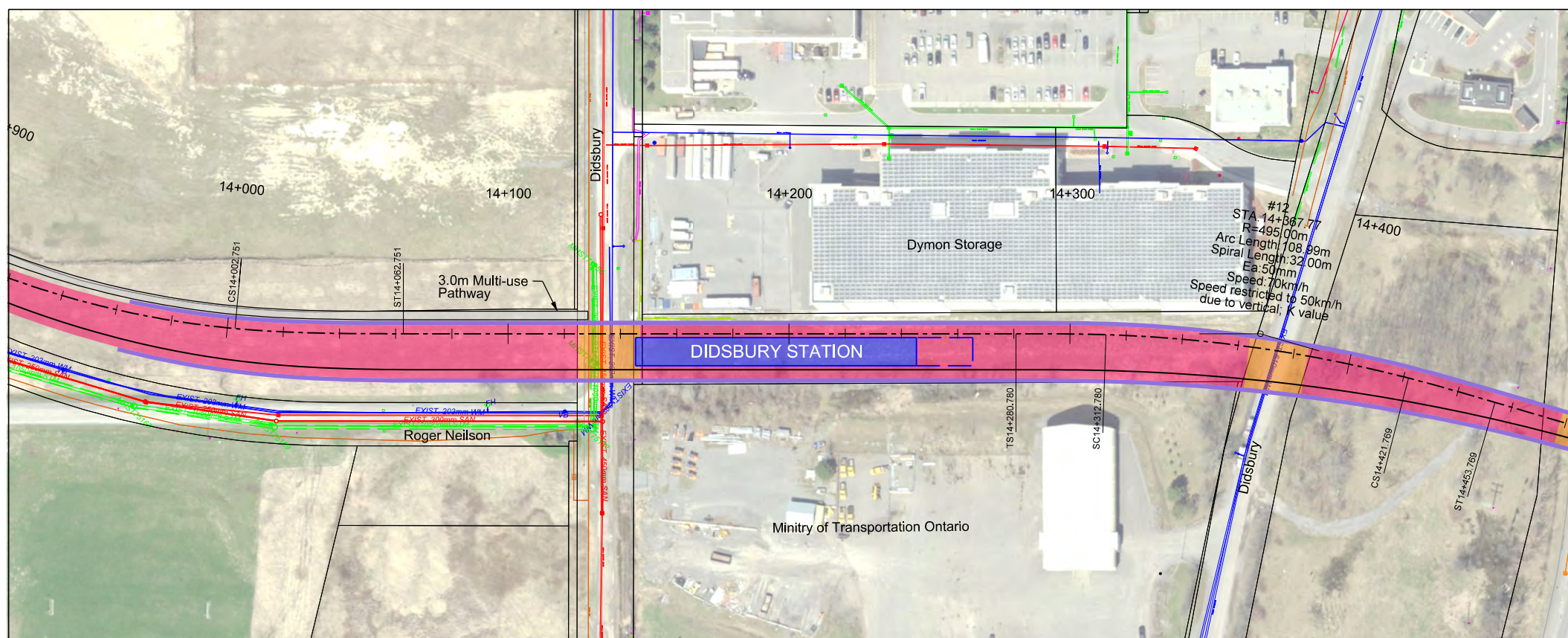

Note:
 Pathways are conceptual
 and are subject to change.

- Legend:**
- Hydro
 - Sanitary Sewer
 - Storm Sewer
 - Watermain
 - — — — — ϕ Track 1-Alignment
 - — — — — ϕ Track 2
 - — — — — Underground Structure
 - — — — — Open Trench Structure
 - — — — — Top of Rail
 - — — — — Original Ground
 - Platform
 - — — — — Property Line
 - Turnout
 - Ballasted Track
 - Existing Ground Material
 - Fill Material
 - Direct Fixation on Concrete Slab
 - Portal
 - Rail Tunnel Allowance
 - Aboveground Allowance
 - Elevated Structure Allowance

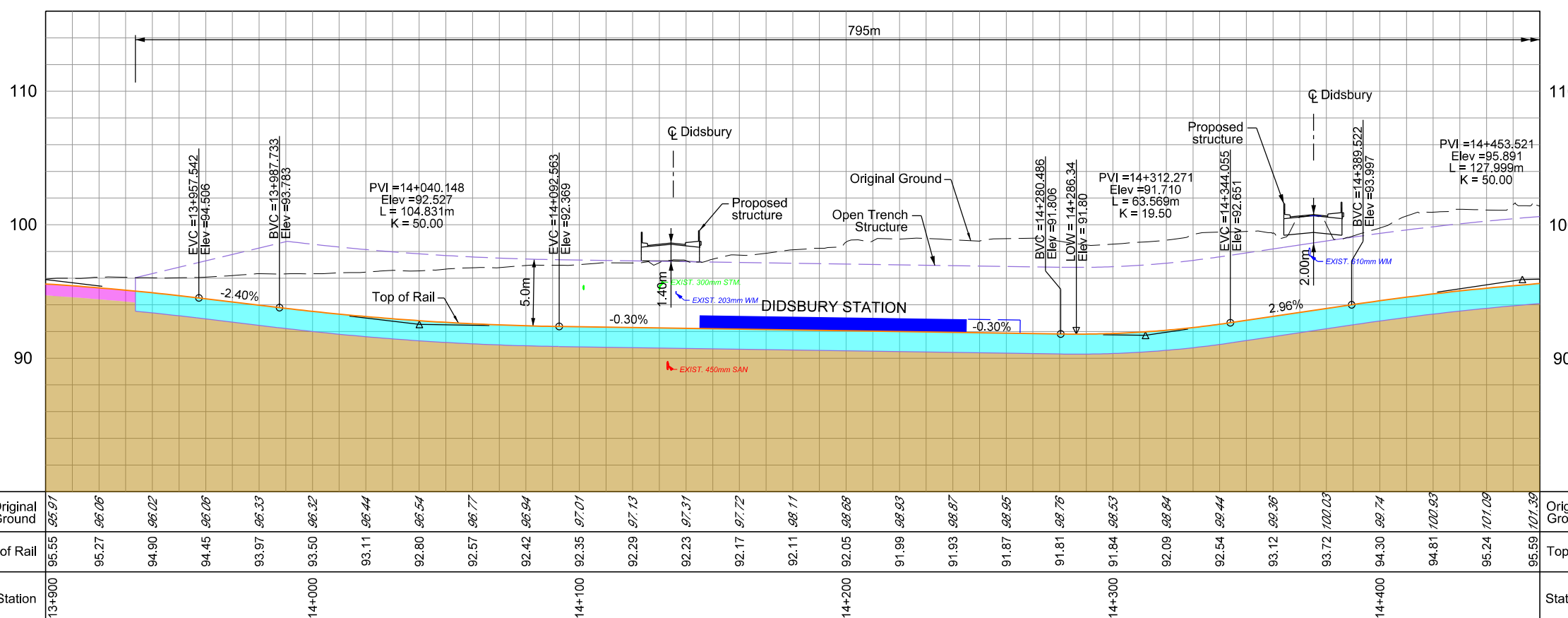

Original Ground	95.97	96.06	96.02	96.06	96.33	96.32	96.44	96.54	96.77	96.94	97.01	97.13	97.31	97.22	98.11	98.88	98.83	91.99	91.93	98.87	98.85	91.87	98.78	98.53	92.09	98.84	98.44	99.38	100.03	98.72	99.74	100.93	96.24	101.09	95.59	101.39	Original Ground
Top of Rail	95.55	95.27	94.90	94.45	93.97	93.50	93.11	92.80	92.57	92.42	92.35	92.29	92.23	92.17	92.11	92.05	91.99	91.93	91.87	91.81	91.84	91.87	91.81	91.84	92.09	92.54	93.12	93.72	94.30	94.81	95.24	95.59	Top of Rail				
Station	13+900		14+000				14+100							14+200													14+300					14+400			Station		

DRAFT
 FOR INFORMATION ONLY
 March 13, 2018

March 13, 2018

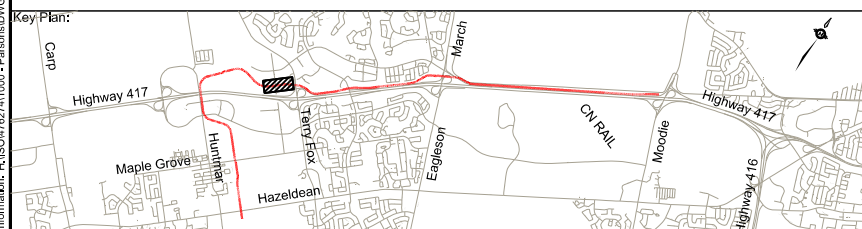

Confederation Line Kanata LRT Extension Hazeldean Road to Moodie Drive

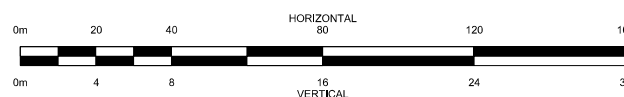

Plan and Profile

Didsbury Station
 13+900 to 14+460

Revision:
 Sheet:
9

Consultant's Information: P:\0507\2741000 - Parsons\DWG\0507\Functional Design\Sheets\000-7024241000-04-RT-PP-010.dgn
 Last Saved: 22/12/2018 11:05:05 PM
 Plot Date: 3/13/2018 3:14:10 PM

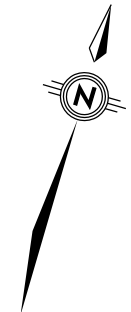
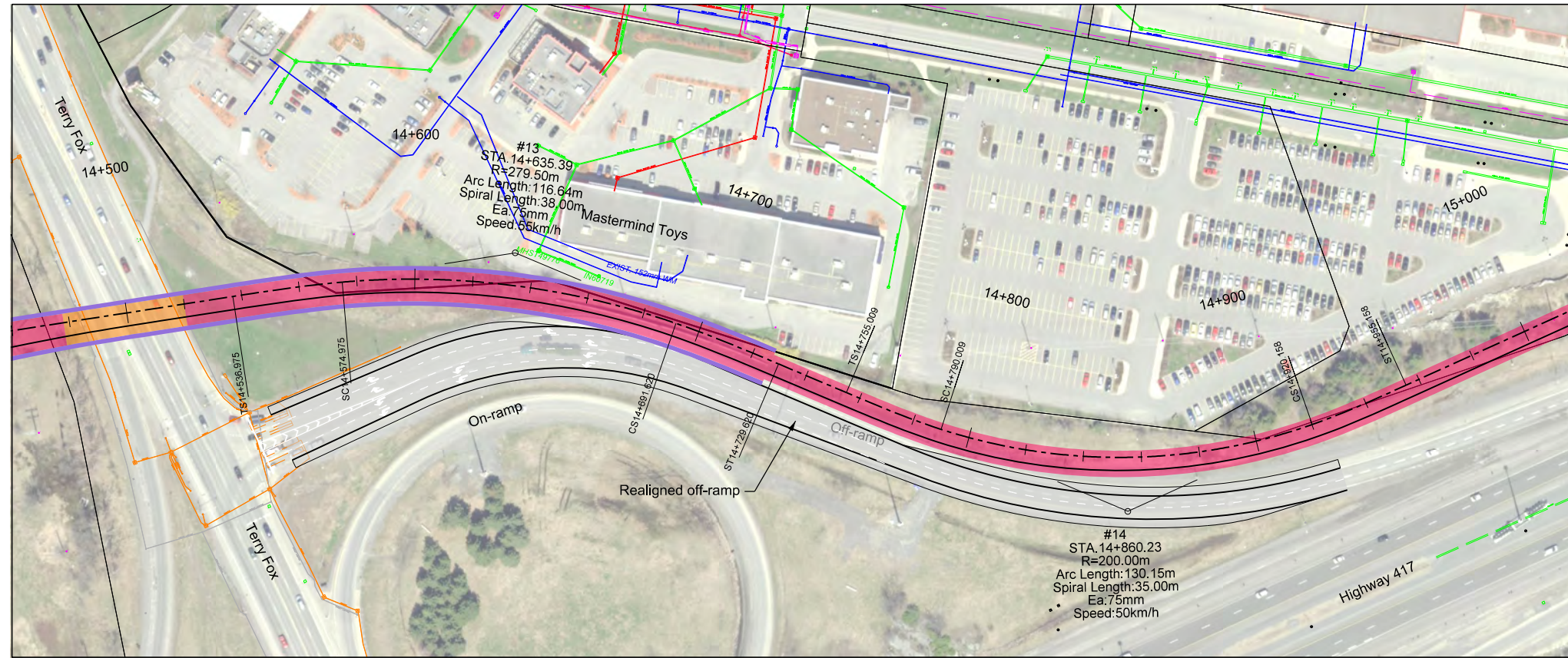

Note:
Pathways are conceptual
and are subject to change.

- Legend:**
- Hydro
 - Sanitary Sewer
 - Storm Sewer
 - Watermain
 - - - Track 1-Alignment
 - Track 2
 - Underground Structure
 - Open Trench Structure
 - Top of Rail
 - Original Ground
 - Platform
 - Property Line
 - Turnout
 - Ballasted Track
 - Existing Ground Material
 - Fill Material
 - Direct Fixation on Concrete Slab
 - Portal
 - Rail Tunnel Allowance
 - Aboveground Allowance
 - Elevated Structure Allowance

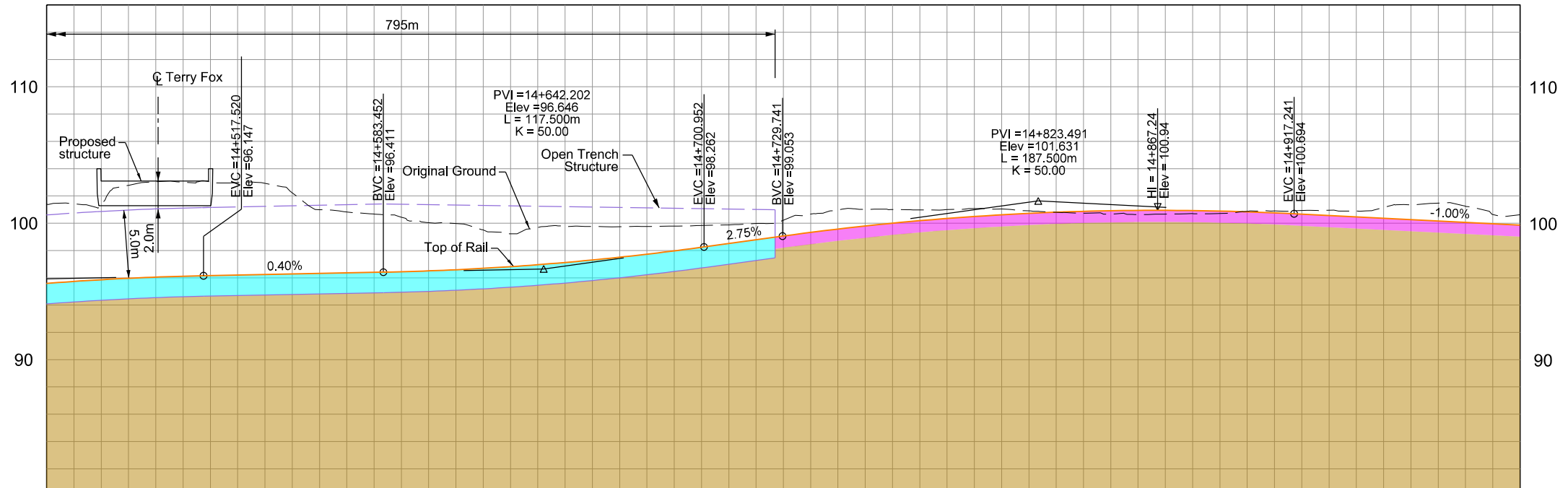

Original Ground	95.59	95.86	96.05	96.16	96.24	96.32	96.40	96.50	96.69	96.96	97.30	97.73	98.24	98.79	99.32	99.79	100.18	100.64	100.93	100.84	100.67	100.63	100.47	100.25	99.87	Original Ground
Top of Rail	95.59	95.86	96.05	96.16	96.24	96.32	96.40	96.50	96.69	96.96	97.30	97.73	98.24	98.79	99.32	99.79	100.18	100.64	100.93	100.84	100.67	100.63	100.47	100.25	99.87	Top of Rail
Station	14+500			14+600			14+700			14+800			14+900			15+000			Station							

DRAFT
 FOR INFORMATION ONLY
 March 13, 2018

March 13, 2018



Confederation Line Kanata LRT Extension Hazeldean Road to Moodie Drive

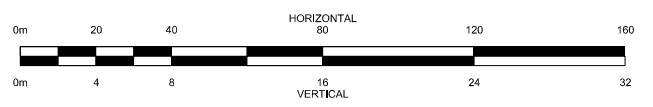

Plan and Profile

14+460 to 15+000

Revision:	
Sheet:	10

Consultant's Information: P:\1507\741000 - Parsons\DWGS\01-Functional Design\Sheets\000-74024241000-K4-RT-PP-011.dgn
 Last Saved: 3/13/2018 11:26:59 AM
 Plot Date: 3/13/2018 3:14:15 PM

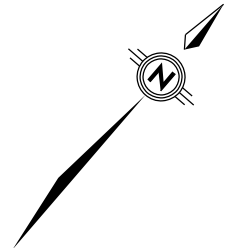
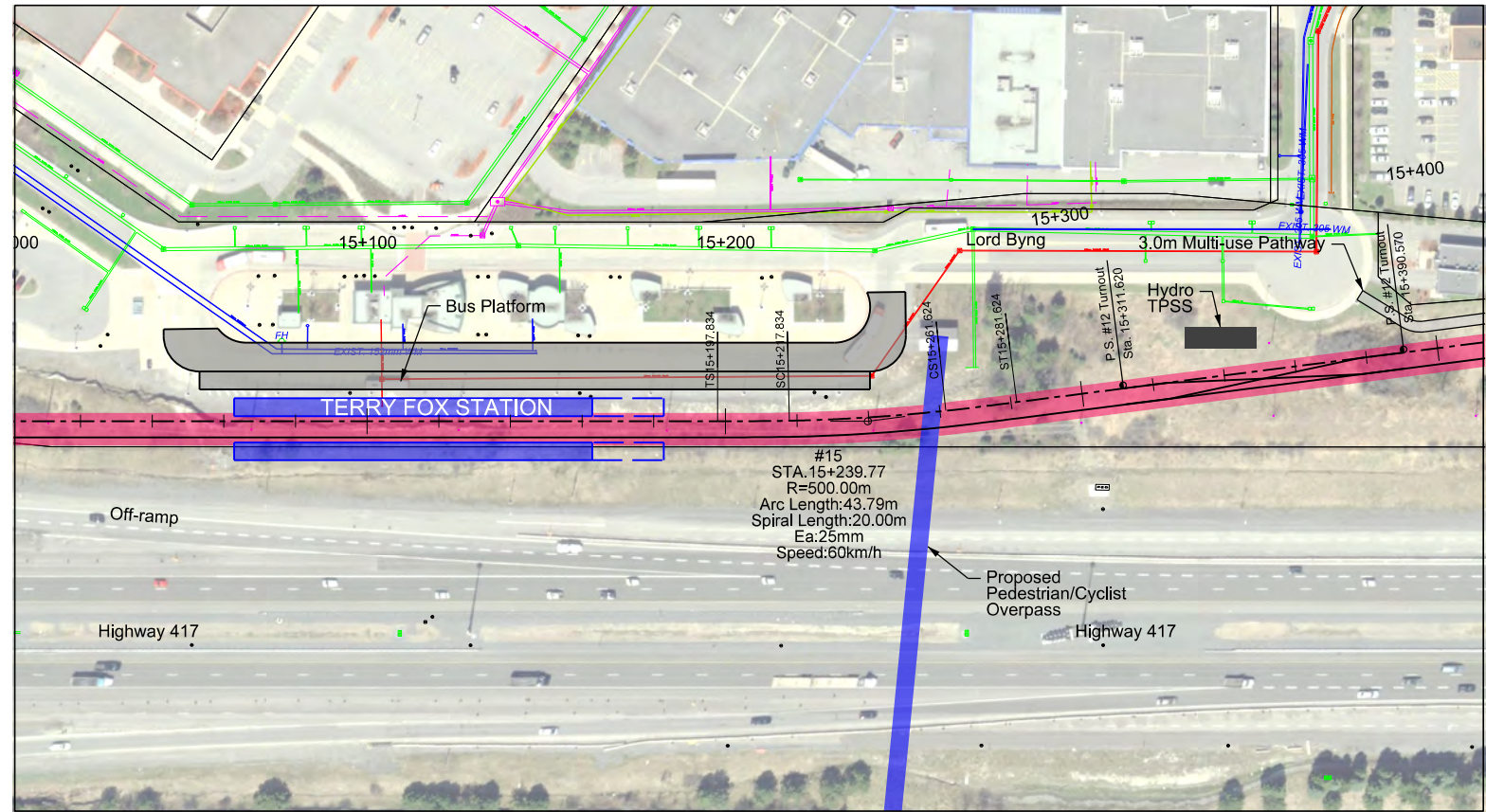

Note:
Pathways are conceptual
and are subject to change.

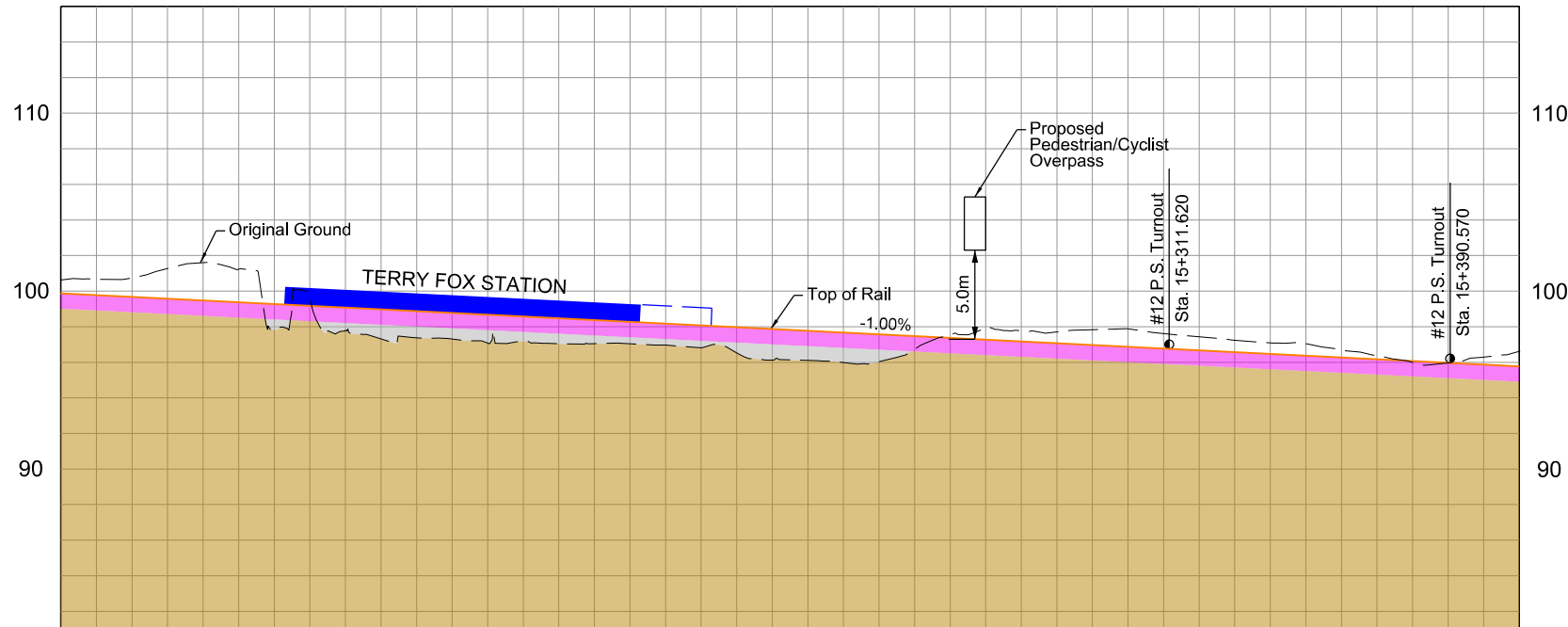

Original Ground	102.47	100.74	101.60	97.82	97.79	97.37	97.08	97.03	97.04	96.81	96.12	95.99	96.73	97.87	97.70	97.88	97.43	97.10	96.69	95.99	96.29	Original Ground	
Top of Rail	99.87	99.67	99.47	99.27	99.07	98.87	98.67	98.47	98.27	98.07	97.87	97.67	97.47	97.27	97.07	96.87	96.67	96.47	96.27	96.07	95.87	Top of Rail	
Station	15+000					15+100										15+300						15+400	Station

DRAFT
 FOR INFORMATION ONLY
 March 13, 2018

March 13, 2018

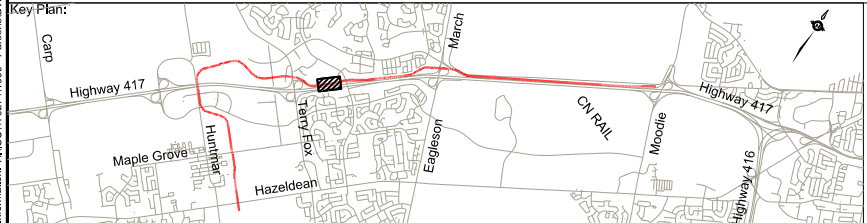

Confederation Line Kanata LRT Extension Hazeldean Road to Moodie Drive

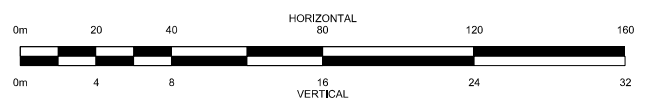

Plan and Profile

Terry Fox Station
15+000 to 15+410

Revision:	
Sheet:	11

Consultant's Information: P:\00762741\000 - Parsons\DWG\01-Functional Design\Sheets\000-762624\1000-KL-RT-PP-012.Dgn
 Last Saved: 1/20/2018 3:54:53 PM
 Plot Date: 3/13/2018 3:14:50 PM

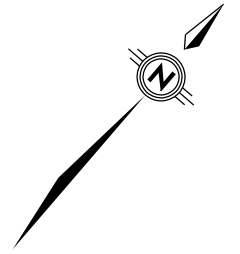
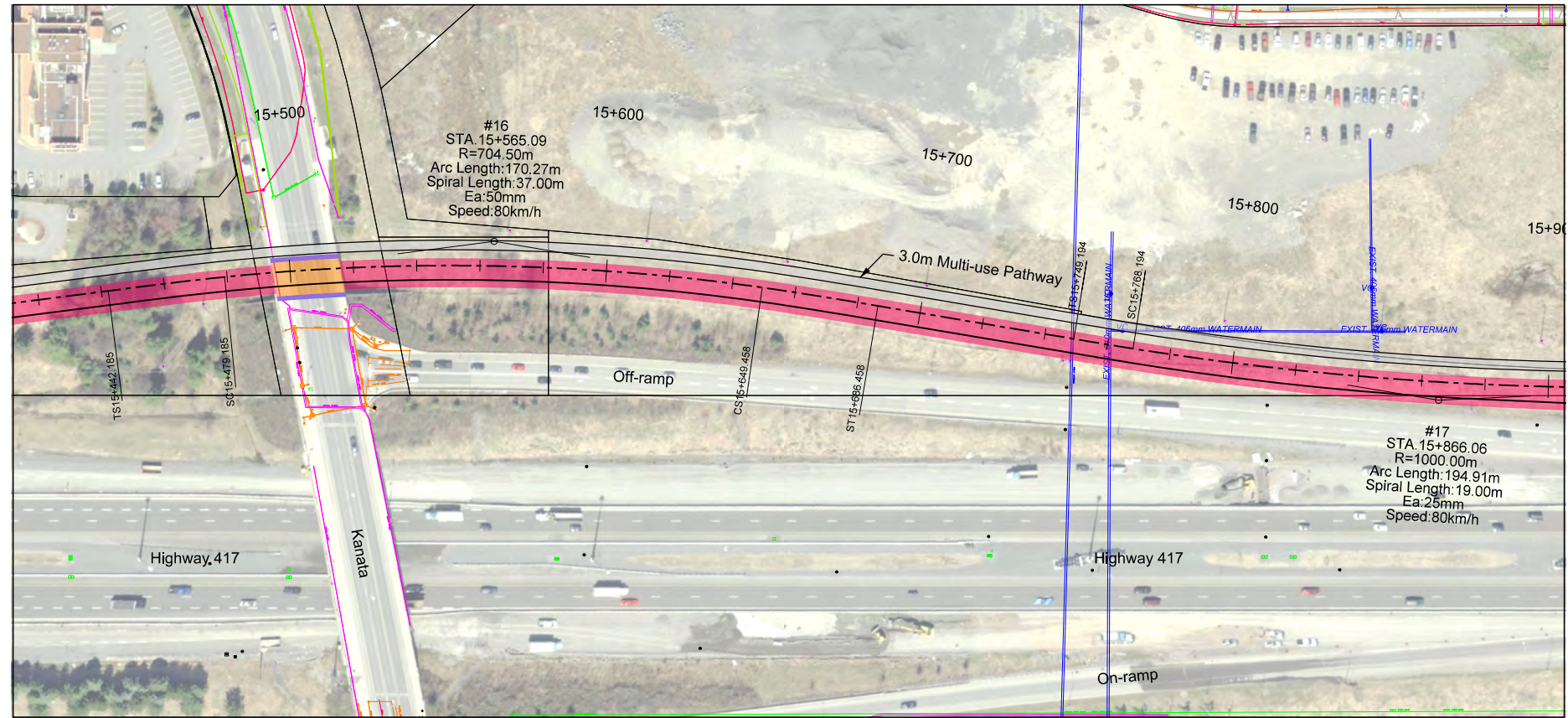

Note:
Pathways are conceptual
and are subject to change.

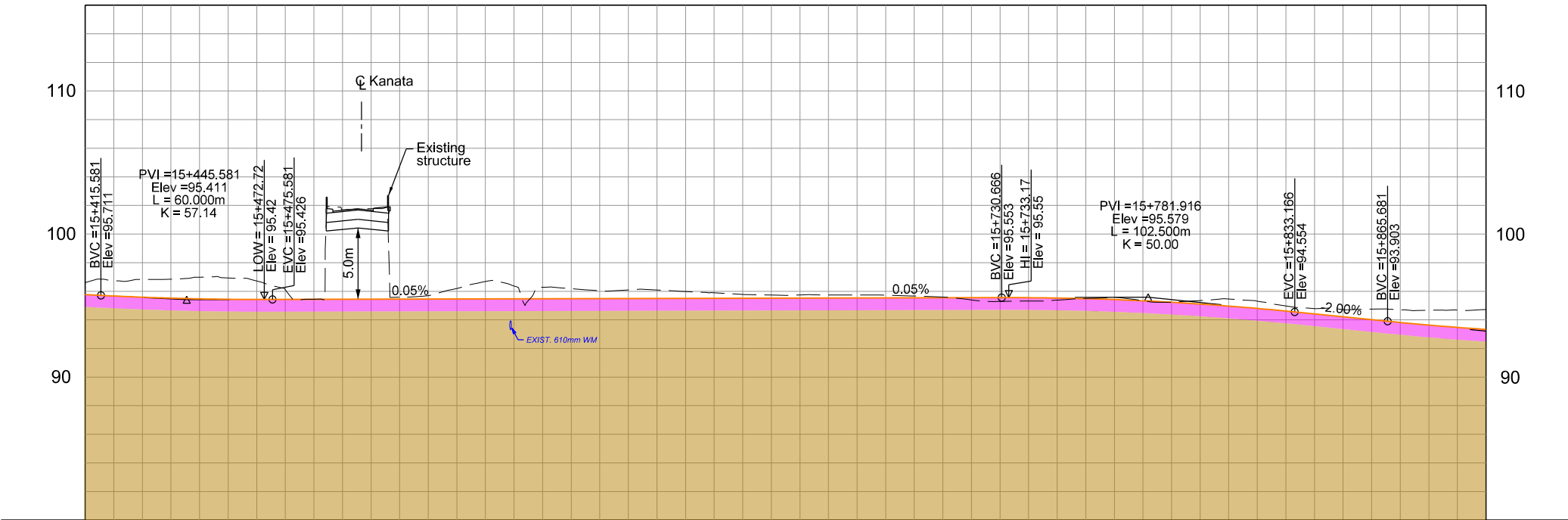

Original Ground	95.73	95.84	95.93	95.13	101.69	95.99	95.19	95.37	95.18	95.09	95.98	95.78	95.74	95.74	95.68	95.40	95.31	95.50	95.34	95.35	95.31	94.79	94.75	94.68	94.75	Original Ground	
Top of Rail	95.67	95.52	95.44	95.43	95.44	95.45	95.46	95.47	95.48	95.49	95.50	95.51	95.52	95.53	95.54	95.55	95.55	95.48	95.33	95.11	94.80	94.42	94.02	93.64	93.33	94.75	Top of Rail
Station					15+500					15+600					15+700						15+800				15+900	Station	

DRAFT
 FOR INFORMATION ONLY
 March 13, 2018

March 13, 2018

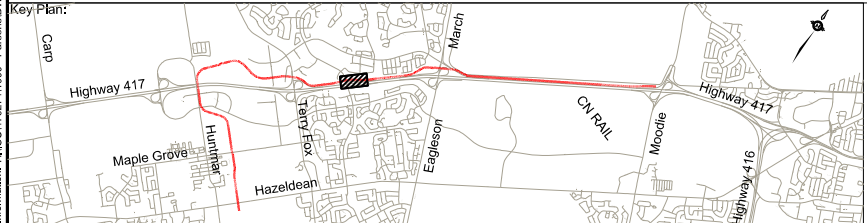

Confederation Line Kanata LRT Extension Hazeldean Road to Moodie Drive

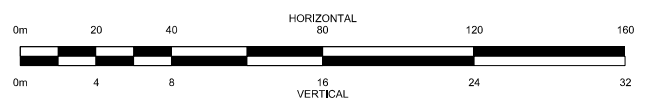

Plan and Profile

15+410 to 15+900

Revision:	
Sheet:	12

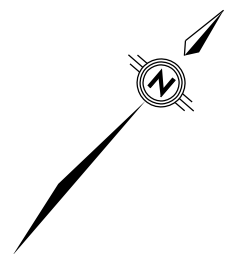
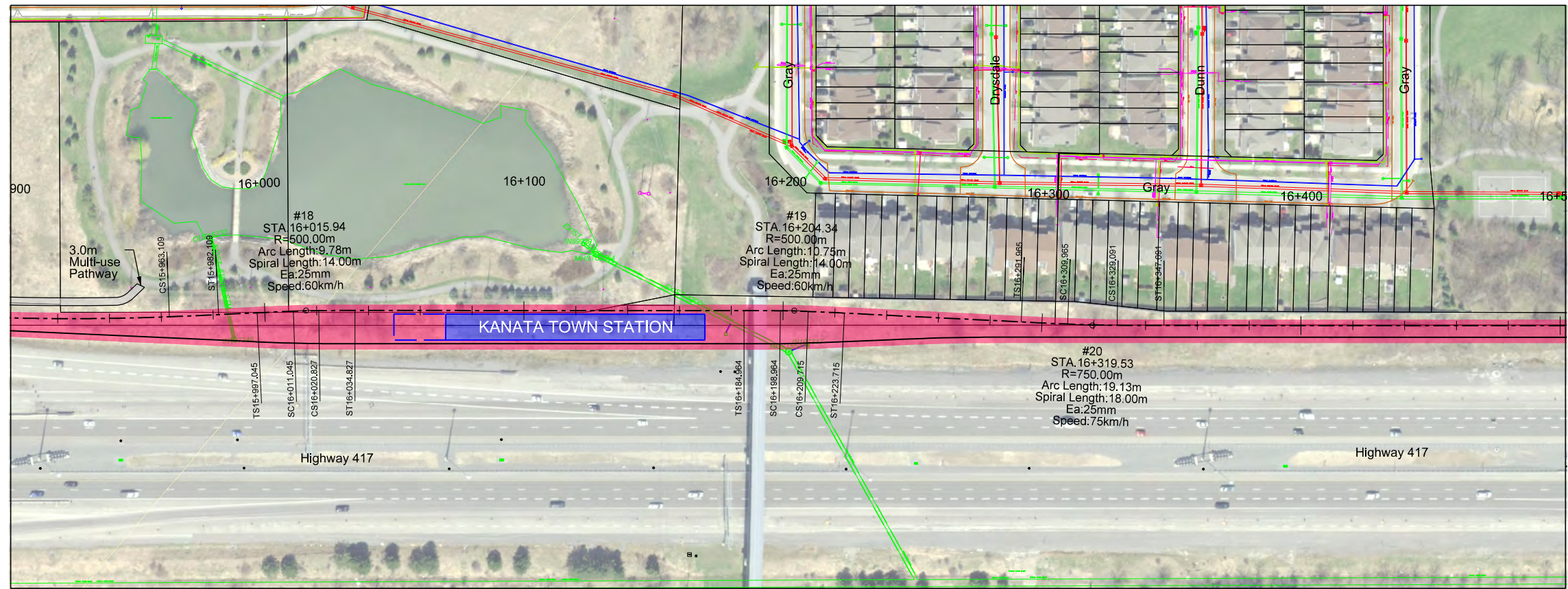

Note:
Pathways are conceptual
and are subject to change.

- Legend:
- Hydro
 - Sanitary Sewer
 - Storm Sewer
 - Watermain
 - - - ϕ Track 1-Alignment
 - ϕ Track 2
 - Underground Structure
 - - - Open Trench Structure
 - Top of Rail
 - - - Original Ground
 - Platform
 - Property Line
 - Turnout
 - Ballasted Track
 - Existing Ground Material
 - Fill Material
 - Direct Fixation on Concrete Slab
 - Portal
 - Rail Tunnel Allowance
 - Aboveground Allowance
 - Elevated Structure Allowance

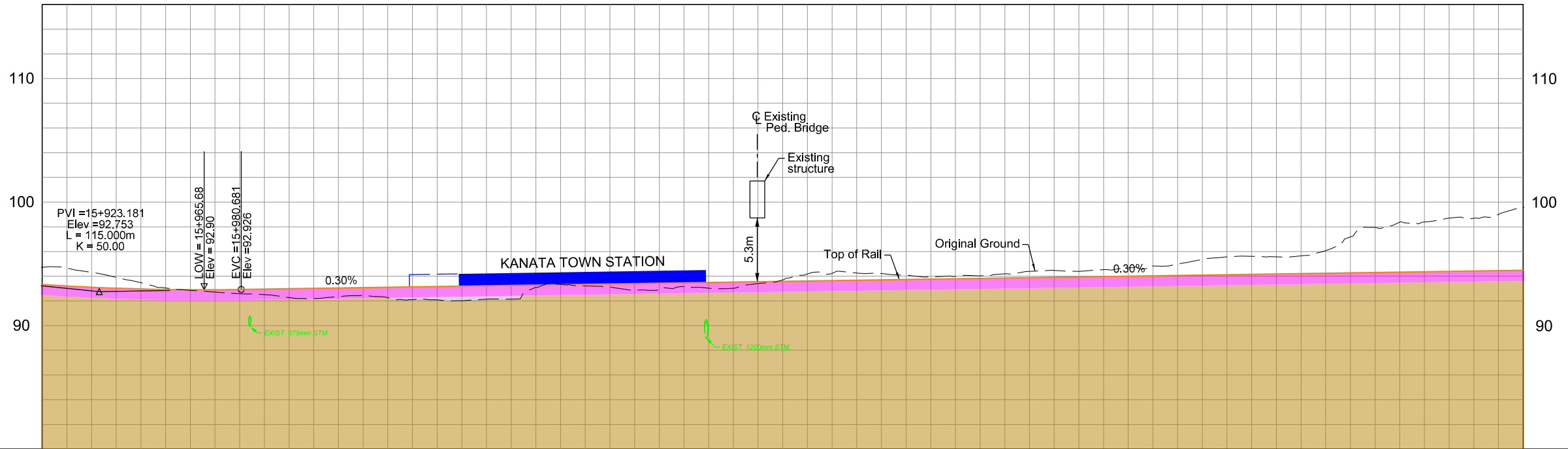

Original Ground	94.75	94.31	93.48	92.65	92.56	92.28	92.35	92.26	92.09	92.14	93.08	93.21	92.88	93.14	93.02	93.70	94.22	93.70	94.22	93.94	93.82	94.03	94.39	93.94	94.08	94.06	95.56	94.12	95.55	94.18	95.55	94.07	94.30	97.95	94.36	98.38	94.42	98.69	94.48	98.67	Original Ground			
Top of Rail	93.33	93.11	92.97	92.91	92.92	92.98	93.04	93.10	92.26	93.16	92.09	93.22	92.14	93.28	93.40	93.46	93.14	93.52	93.70	93.64	93.76	93.82	94.03	94.39	93.94	94.08	94.06	95.56	94.12	95.55	94.18	95.55	94.07	94.30	97.95	94.36	98.38	94.42	98.69	94.48	98.67	Top of Rail		
Station	15+900					16+000								16+100																													16+500	Station

DRAFT
FOR INFORMATION ONLY
March 13, 2018

March 13, 2018

Consultant's Information: P:\1507\741000 - Parsons\DWG\Sheet\Functional Design\Sheet\1500741000-04-RT-PP-013.dgn
 Last Saved: 1/20/2018 5:45:33 PM
 Plot Date: 3/13/2018 3:14:25 PM

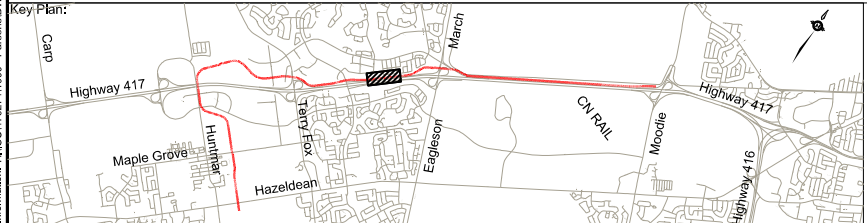

Confederation Line Kanata LRT Extension Hazeldean Road to Moodie Drive

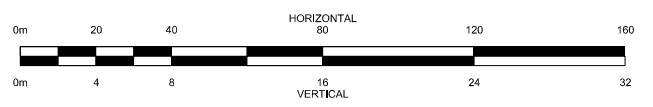

Plan and Profile

Kanata Towns Station
15+900 to 16+500

Revision: _____
Sheet: **13**

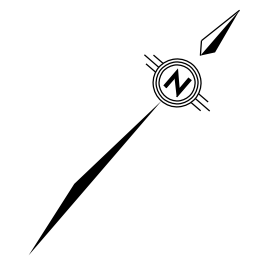

Note:
Pathways are conceptual
and are subject to change.

- Legend:**
- Hydro
 - Sanitary Sewer
 - Storm Sewer
 - Watermain
 - Track 1-Alignment
 - Track 2
 - Underground Structure
 - Open Trench Structure
 - Top of Rail
 - Original Ground
 - Platform
 - Property Line
 - Turnout
 - Ballasted Track
 - Existing Ground Material
 - Fill Material
 - Direct Fixation on Concrete Slab
 - Portal
 - Rail Tunnel Allowance
 - Aboveground Allowance
 - Elevated Structure Allowance

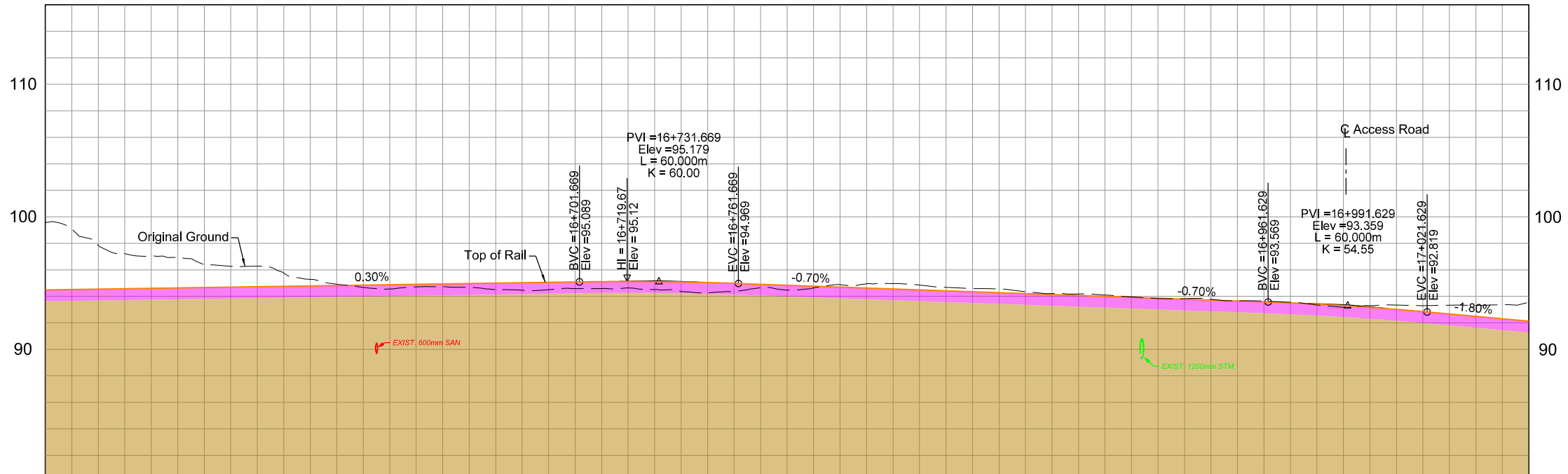

Original Ground	92.67	92.85	93.02	93.38	93.28	94.67	94.71	94.69	94.46	94.58	94.63	94.37	94.37	94.46	94.68	94.97	94.68	94.55	94.21	94.10	93.83	93.78	93.64	93.35	93.30	92.29	92.31	93.24	Original Ground
Top of Rail	94.48	94.54	94.60	94.66	94.72	94.84	94.90	94.96	95.02	95.08	95.12	95.08	94.98	94.84	94.70	94.56	94.42	94.28	94.14	94.00	93.86	93.72	93.58	93.41	93.17	92.85	92.49	94.20	Top of Rail
Station	16+500		16+600			16+700						16+800			16+900					17+000							17+060	Station	

DRAFT
FOR INFORMATION ONLY
March 13, 2018

March 13, 2018

Consultant's Information: P:\0507\2017\1000 - Parsons\DWG\Sheet\Functional Design\Sheet\1000-04-1000-04-RT-PP-014.dgn
 Last Saved: 3/13/2018 12:01:50 PM
 Plot Date: 3/13/2018 3:14:51 PM

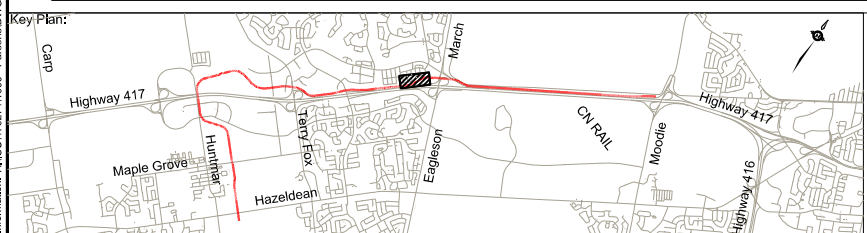

Confederation Line Kanata LRT Extension Hazeldean Road to Moodie Drive

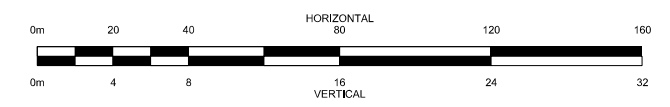

Plan and Profile

16+500 to 17+060

Revision:	
Sheet:	14

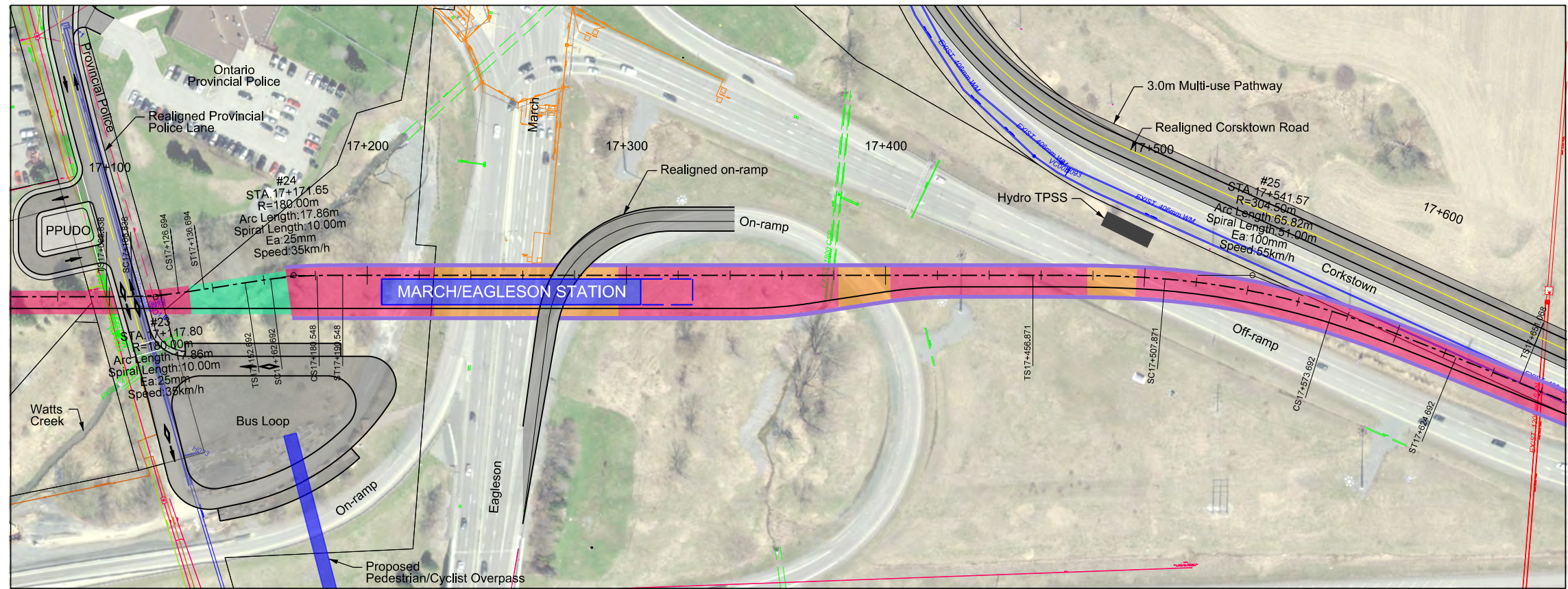

Note:
Pathways are conceptual
and are subject to change.

- Legend:
- Hydro
 - Sanitary Sewer
 - Storm Sewer
 - Watermain
 - - - Track 1-Alignment
 - Track 2
 - Underground Structure
 - Open Trench Structure
 - Top of Rail
 - Original Ground
 - █ Platform
 - Property Line
 - Turnout
 - █ Ballasted Track
 - █ Existing Ground Material
 - █ Fill Material
 - █ Direct Fixation on Concrete Slab
 - █ Portal
 - █ Rail Tunnel Allowance
 - █ Aboveground Allowance
 - █ Elevated Structure Allowance

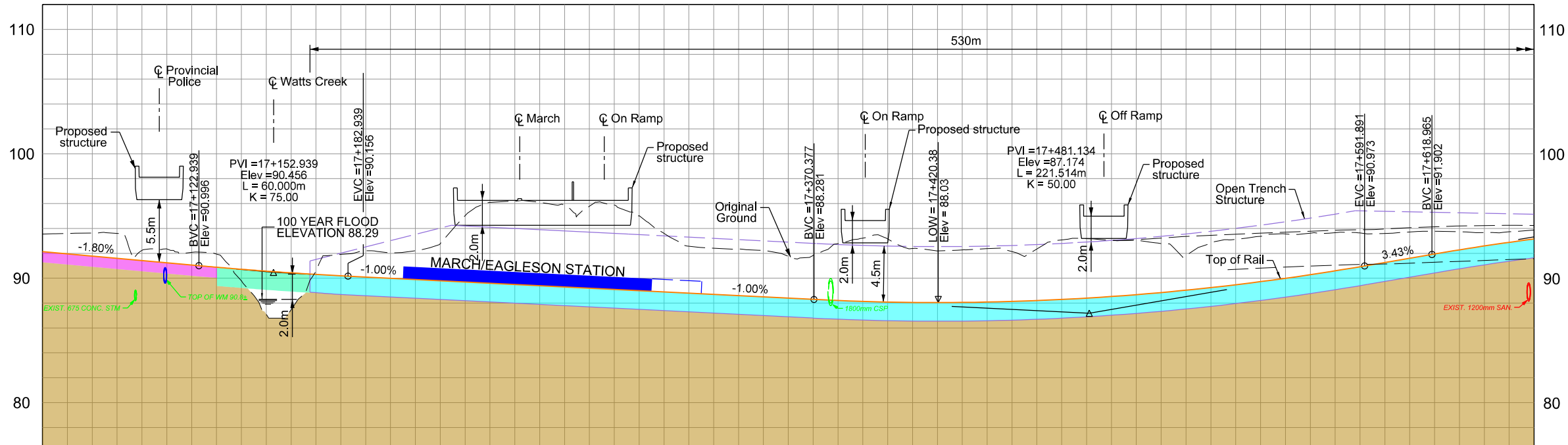

Original Ground	93.54	93.62	92.22	92.05	89.79	87.45	91.80	92.04	92.76	96.08	96.09	95.77	95.01	92.55	92.33	88.39	91.76	92.77	93.14	92.18	92.37	92.34	88.39	93.17	93.04	91.81	93.11	93.55	93.65	93.59	91.76	92.65	93.89	Original Ground		
Top of Rail	94.20	91.77	91.41	91.05	90.71	90.42	90.19	89.99	89.76	89.59	89.39	89.19	88.99	88.79	88.59	88.39	88.19	88.07	88.03	88.07	88.02	88.19	88.39	88.67	89.02	89.46	89.98	90.58	91.25	91.94	92.58	93.14	Top of Rail			
Station			17+100					17+200						17+300						17+400														17+600		Station

**DRAFT
FOR INFORMATION ONLY
March 13, 2018**

March 13, 2018

Plo Date: 3/12/2018 3:14:57 PM
 Last Saved: 2/21/2018 11:52:55 AM
 Consultant's Information: P:\B07\7274\1000 - Parsons\DWG\DWG\Functional Design\Sheets\0004\702424\1000-04-RT-PP-015.dgn

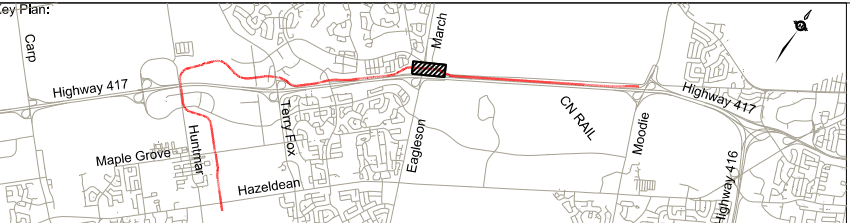

Confederation Line Kanata LRT Extension Hazeldean Road to Moodie Drive

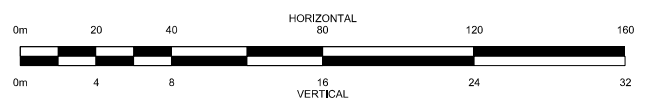

Plan and Profile

March/Eagleson
Station
17+060 to 17+660

Revision:
Sheet: **15**

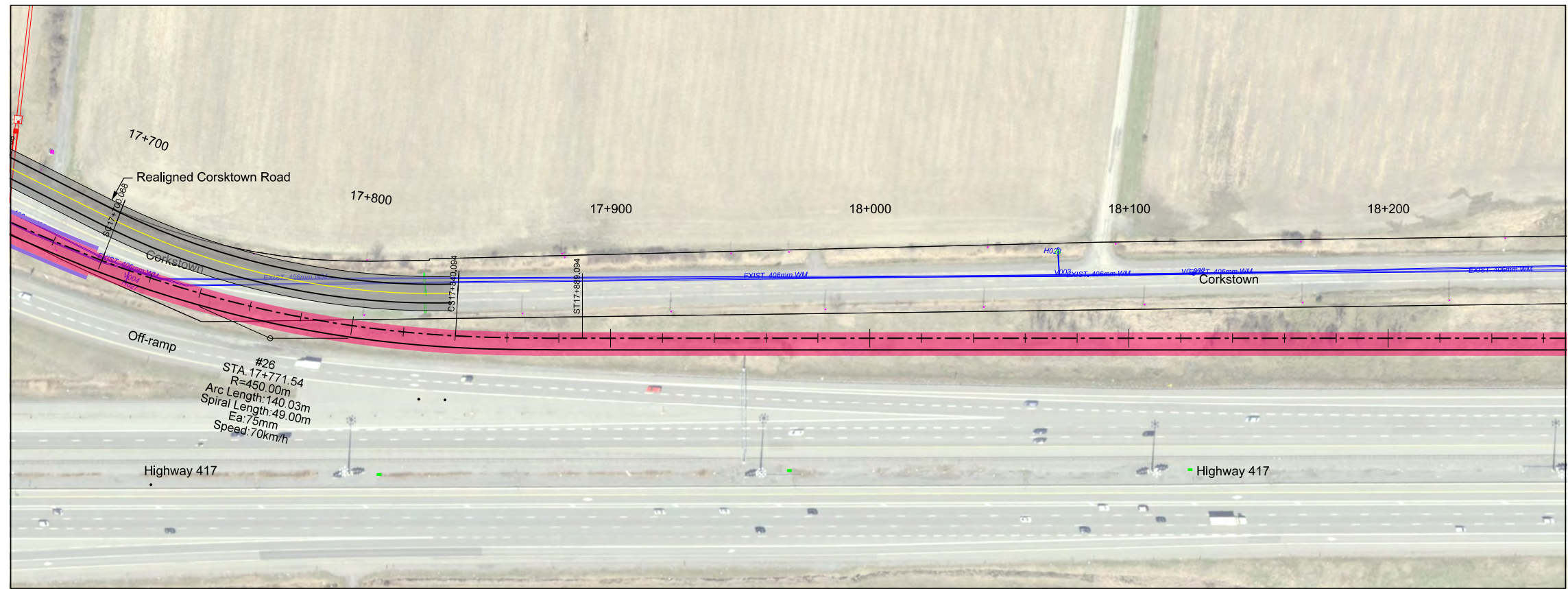
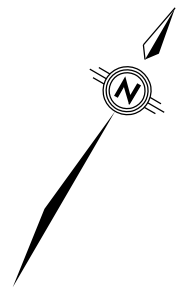

Note:
Pathways are conceptual
and are subject to change.

Legend:

- Hydro
- Sanitary Sewer
- Storm Sewer
- Watermain
- - - Track 1-Alignment
- Track 2
- Underground Structure
- - - Open Trench Structure
- Top of Rail
- Original Ground
- Platform
- Property Line
- Turnout
- █ Ballasted Track
- █ Existing Ground Material
- █ Fill Material
- █ Direct Fixation on Concrete Slab
- █ Portal
- █ Rail Tunnel Allowance
- █ Aboveground Allowance
- █ Elevated Structure Allowance

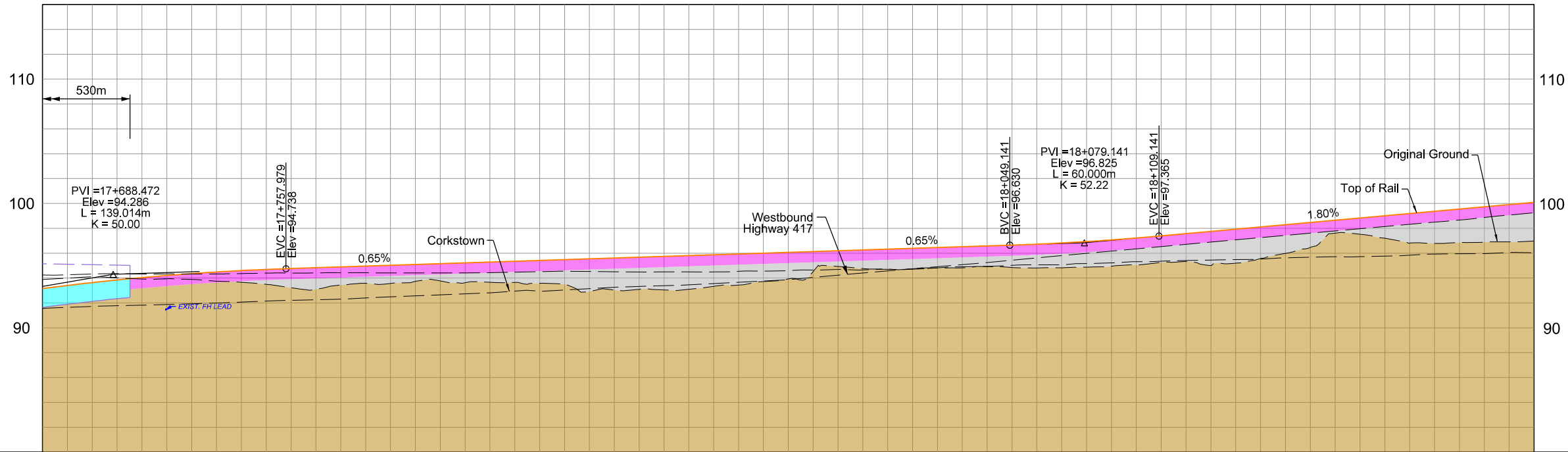

Original Ground	93.69	94.03	93.92	93.88	93.65	93.21	93.43	93.56	93.76	93.65	93.57	92.91	93.08	93.43	93.92	94.53	94.71	94.80	94.91	94.80	94.87	95.05	95.33	95.19	95.97	96.80	97.20	96.77	96.88	96.97	Original Ground	
Top of Rail	93.14	93.62	94.02	94.35	94.59	94.75	94.88	95.01	95.14	95.27	95.40	95.53	95.66	95.79	95.92	96.05	96.18	96.31	96.44	96.57	96.71	96.92	97.21	97.56	97.92	98.28	98.64	99.00	99.36	99.72	100.08	Top of Rail
Station			17+700					17+800					17+900				18+000					18+100					18+200					Station

**DRAFT
FOR INFORMATION ONLY
March 13, 2018**

March 13, 2018

Consultant's Information: P:\0507\2017\1000 - Parsons\DWG\DWG\Functional Design\Sheets\1000\1000-04-K1-RT-PP-016.dgn
 Plot Date: 3/13/2018 3:14:42 PM
 Last Saved: 3/13/2018 1:45:38 PM

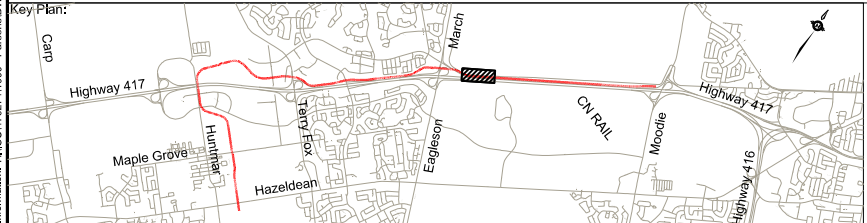

Confederation Line Kanata LRT Extension Hazeldean Road to Moodie Drive

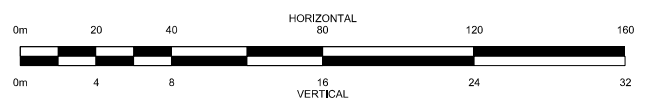

Plan and Profile

Revision:
Sheet: **16**

17+660 to 18+260

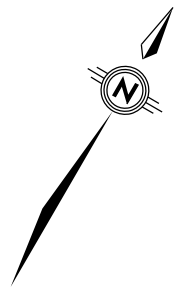

Note:
Pathways are conceptual
and are subject to change.

Legend:

- Hydro
- Sanitary Sewer
- Storm Sewer
- Watermain
- - - ϕ Track 1-Alignment
- ϕ Track 2
- Underground Structure
- Open Trench Structure
- Top of Rail
- - - Original Ground
- Platform
- Property Line
- Turnout
- Ballasted Track
- Existing Ground Material
- Fill Material
- Direct Fixation on Concrete Slab
- Portal
- Rail Tunnel Allowance
- Aboveground Allowance
- Elevated Structure Allowance

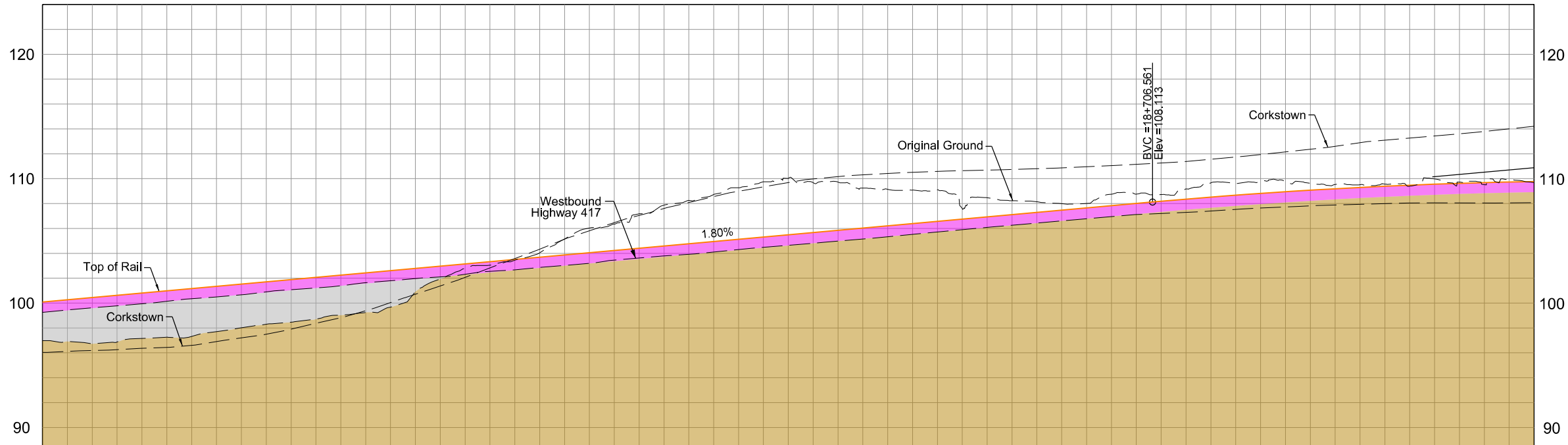

Original Ground	100.08	99.97	100.44	99.72	100.80	97.15	101.16	97.32	101.52	98.01	101.88	98.46	102.24	99.02	102.60	99.66	102.96	101.92	103.32	103.04	103.68	104.03	104.04	106.02	104.40	107.17	104.76	108.24	105.12	108.26	105.48	110.00	105.84	108.72	106.20	108.13	106.56	108.09	106.92	108.46	107.28	108.14	107.64	108.00	107.99	108.75	108.35	108.16	108.66	108.60	108.94	108.77	109.18	108.52	109.54	108.97	109.67	108.51	109.76	108.72
Top of Rail	100.08	100.44	100.80	101.16	101.52	101.88	102.24	102.60	102.96	103.32	103.68	104.04	104.40	104.76	105.12	105.48	105.84	106.20	106.56	106.92	107.28	107.64	108.00	108.35	108.75	109.18	109.54	109.97	109.67	108.51	109.76																													
Station	18+300	18+400	18+500	18+600	18+700	18+800																																																						

**DRAFT
FOR INFORMATION ONLY
March 13, 2018**

March 13, 2018

Consultant's Information: P:\1807\2017\1000 - Parsons\DWG\DWG\Functional Design\Sheets\1000-4702\2017\1000-4702-0100-04-RT-PP-017.dgn
 Last Saved: 1/20/2018 3:54:53 PM
 Plot Date: 3/13/2018 3:14:48 PM

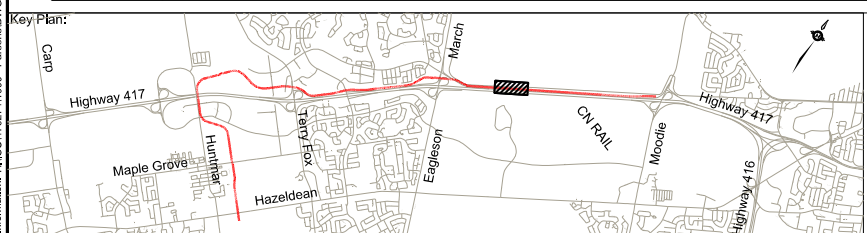

Confederation Line Kanata LRT Extension Hazeldean Road to Moodie Drive

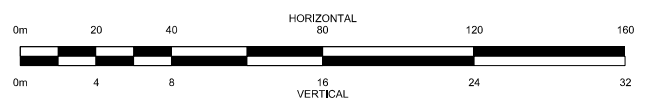

Plan and Profile

17+660 to 18+260

Revision:	
Sheet:	17

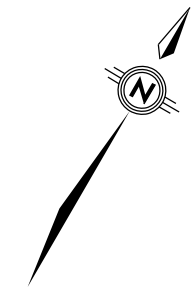

Note:
Pathways are conceptual
and are subject to change.

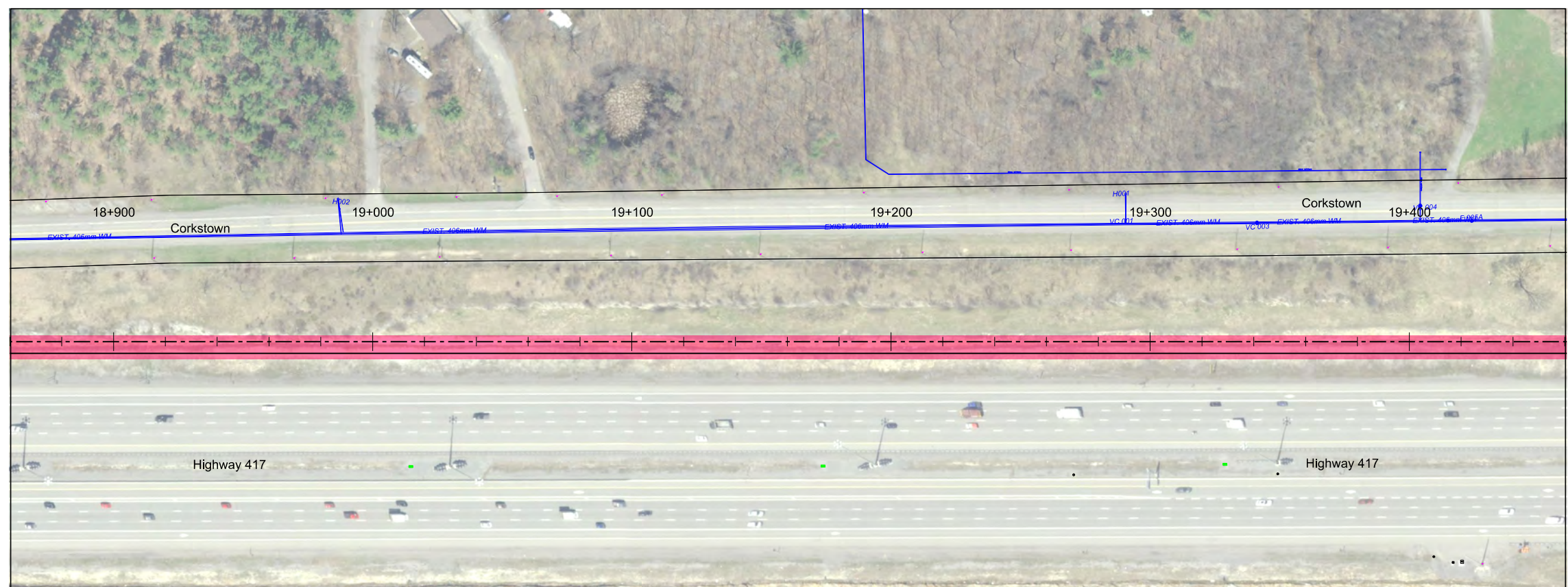

Legend:

- Hydro
- Sanitary Sewer
- Storm Sewer
- Watermain
- - - ϕ Track 1-Alignment
- ϕ Track 2
- Underground Structure
- - - Open Trench Structure
- Top of Rail
- - - Original Ground
- Platform
- Property Line
- Turnout
- Ballasted Track
- Existing Ground Material
- Fill Material
- Direct Fixation on Concrete Slab
- Portal
- Rail Tunnel Allowance
- Aboveground Allowance
- Elevated Structure Allowance

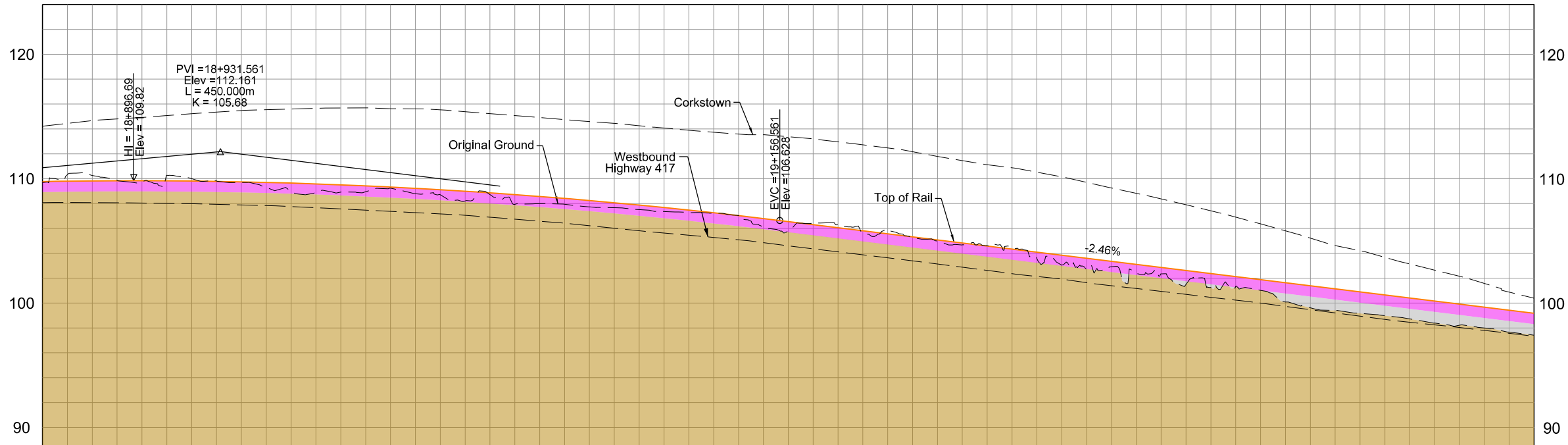

Original Ground	109.76	109.72	109.81	110.25	109.82	109.74	109.80	109.99	109.73	109.68	109.63	108.99	109.49	108.91	109.32	108.27	109.10	108.69	108.85	108.71	108.56	107.98	108.23	107.77	107.87	107.50	107.46	107.27	107.02	107.02	106.54	105.78	106.05	106.28	105.56	105.85	105.07	104.98	104.58	104.67	104.08	103.56	103.59	102.77	103.10	102.36	102.61	101.50	102.12	101.37	101.63	100.07	101.13	99.47	100.64	99.97	100.15	98.38	99.66	97.99	99.17	97.36	Original Ground
Top of Rail	109.76	109.72	109.81	110.25	109.82	109.74	109.80	109.99	109.73	109.68	109.63	108.99	109.49	108.91	109.32	108.27	109.10	108.69	108.85	108.71	108.56	107.98	108.23	107.77	107.87	107.50	107.46	107.27	107.02	107.02	106.54	105.78	106.05	106.28	105.56	105.85	105.07	104.98	104.58	104.67	104.08	103.56	103.59	102.77	103.10	102.36	102.61	101.50	102.12	101.37	101.63	100.07	101.13	99.47	100.64	99.97	100.15	98.38	99.66	97.99	99.17	97.36	Top of Rail
Station	18+900			19+000			19+100			19+200			19+300			19+400			Station																																												

**DRAFT
FOR INFORMATION ONLY
March 13, 2018**

March 13, 2018

Consultant's Information: H:\BOW\7627\1000 - Parsons\DWG\SD\Functional Design\Sheets\1000-7627\241000-bk-RT-PP-016.dgn
 Last Saved: 1/20/2018 3:54:53 PM
 Plot Date: 3/13/2018 3:14:53 PM

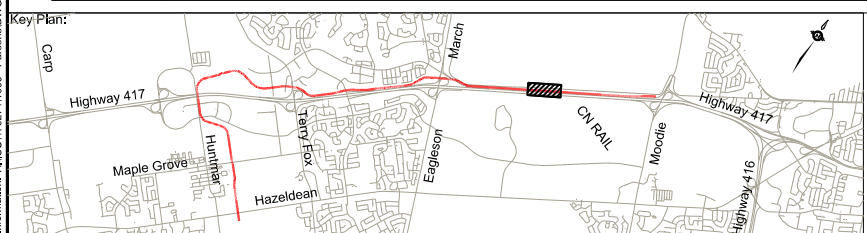

Confederation Line Kanata LRT Extension Hazeldean Road to Moodie Drive

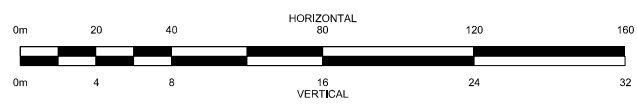

Plan and Profile

18+860 to 19+460

Revision:	
Sheet:	18

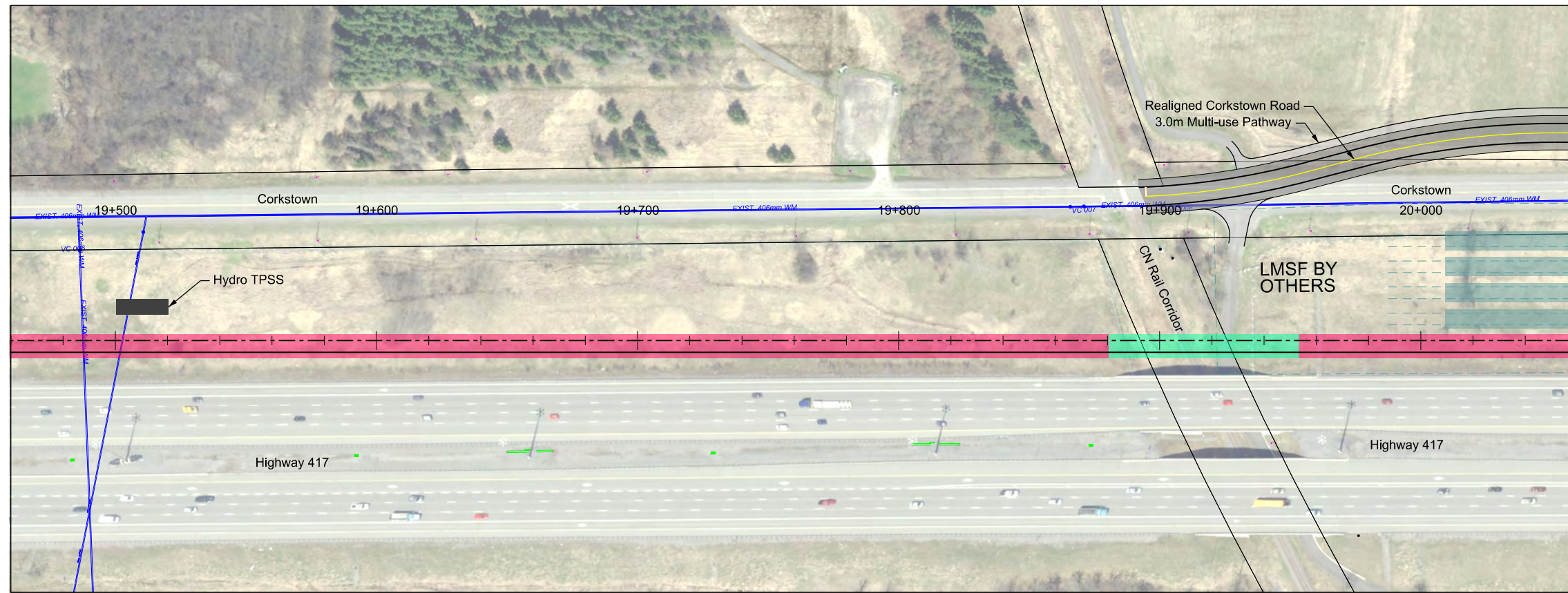
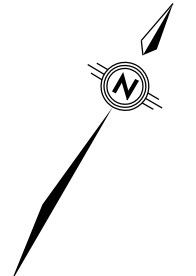

Note:
Pathways are conceptual
and are subject to change.

- Legend:**
- Hydro
 - Sanitary Sewer
 - Storm Sewer
 - Watermain
 - - - C/L Track 1-Alignment
 - C/L Track 2
 - Underground Structure
 - Open Trench Structure
 - Top of Rail
 - Original Ground
 - Platform
 - Property Line
 - Turnout
 - Ballasted Track
 - Existing Ground Material
 - Fill Material
 - Direct Fixation on Concrete Slab
 - Portal
 - Rail Tunnel Allowance
 - Aboveground Allowance
 - Elevated Structure Allowance

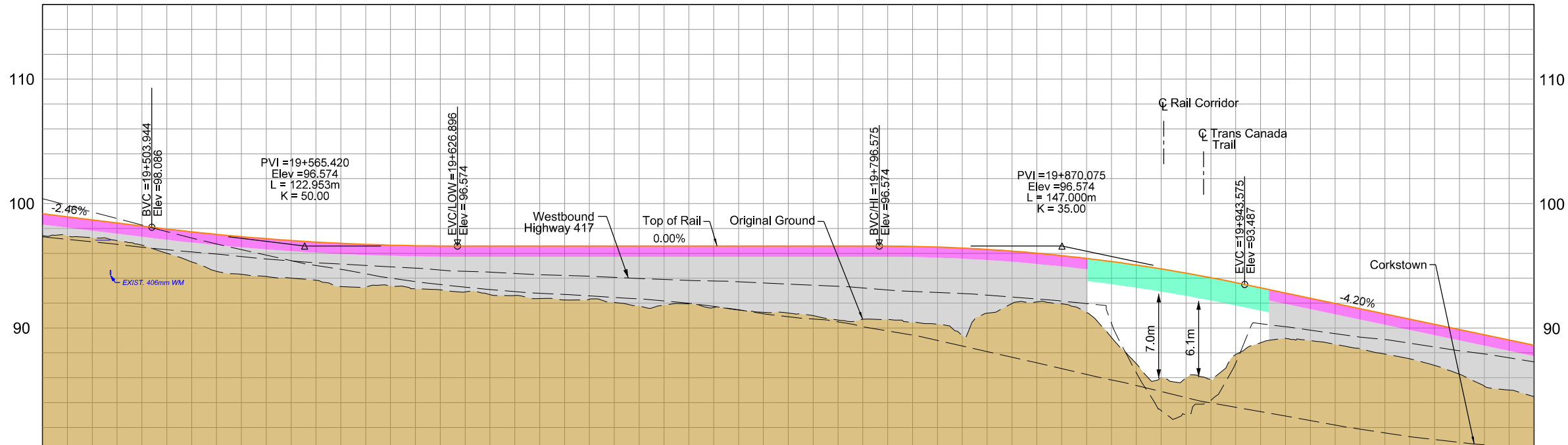

Original Ground	97.36	97.25	96.84	95.29	94.30	93.99	93.32	93.39	93.06	92.67	92.35	92.30	91.75	91.92	91.43	91.19	90.63	90.68	90.30	90.30	91.18	92.09	91.23	87.12	85.97	87.86	89.15	88.68	87.89	86.98	85.31	84.35	Original Ground	
Top of Rail	99.17	98.67	98.18	97.72	97.33	97.02	96.79	96.65	96.58	96.57	96.57	96.57	96.57	96.57	96.57	96.57	96.57	96.57	96.50	96.30	96.30	91.18	92.09	91.23	87.12	85.97	87.86	89.15	88.68	87.89	86.98	85.31	84.35	Top of Rail
Station			19+500					19+600					19+700					19+800							19+900					20+000				Station

**DRAFT
FOR INFORMATION ONLY
March 13, 2018**

March 13, 2018

Consultant's Information: P:\007\2017\1000 - Parsons\DWG\DWG\Functional Design\Sheets\000\4702\241000\K4-RT-PP-019.dgn
 Last Saved: 2/15/2018 1:25:50 PM
 Plot Date: 3/15/2018 3:14:58 PM



Confederation Line Kanata LRT Extension Hazeldean Road to Moodie Drive

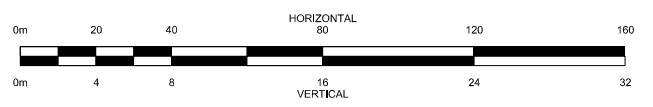

Plan and Profile

19+460 to 20+060	Revision: Sheet: 19
------------------	----------------------------------

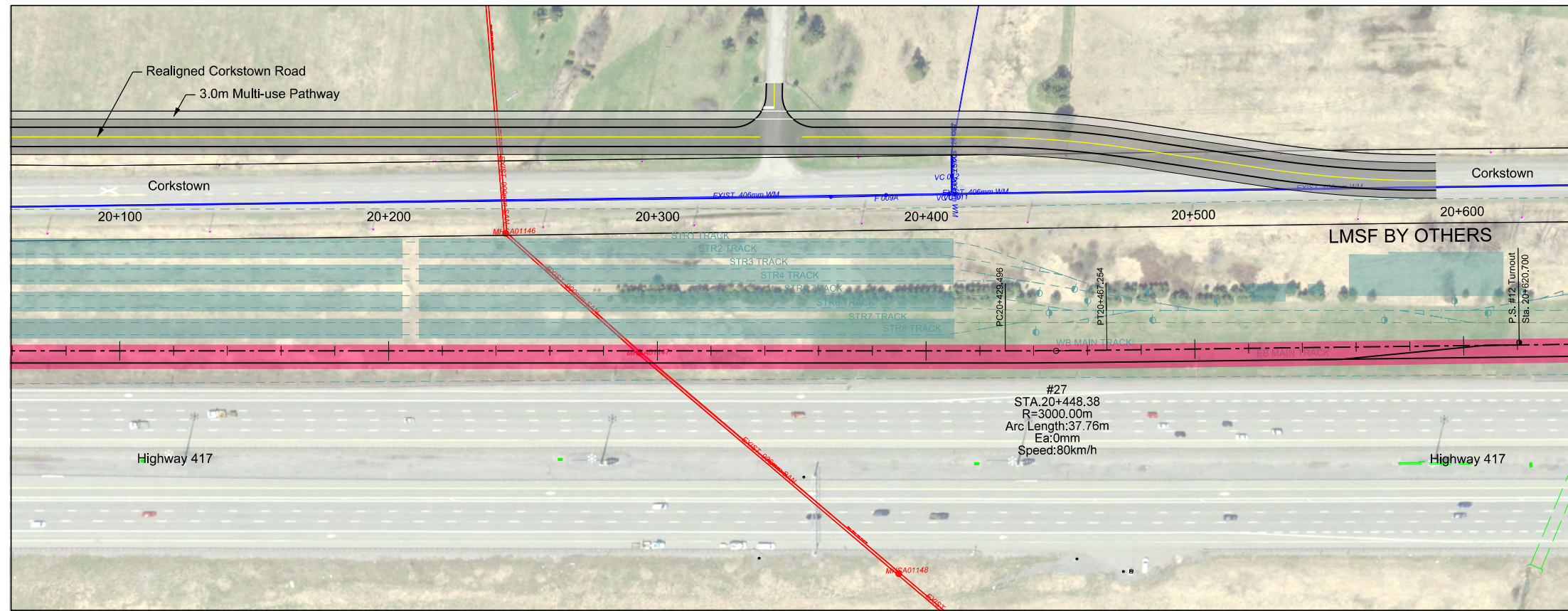
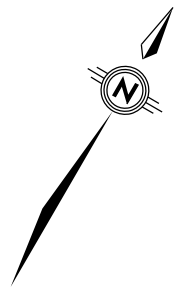

Note:
Pathways are conceptual
and are subject to change.

- Legend:
- Hydro
 - Sanitary Sewer
 - Storm Sewer
 - Watermain
 - - - ϕ Track 1-Alignment
 - ϕ Track 2
 - Underground Structure
 - - - Open Trench Structure
 - Top of Rail
 - Original Ground
 - Property Line
 - Turnout
 - Ballasted Track
 - Existing Ground Material
 - Fill Material
 - Direct Fixation on Concrete Slab
 - Portal
 - Rail Tunnel Allowance
 - Aboveground Allowance
 - Elevated Structure Allowance

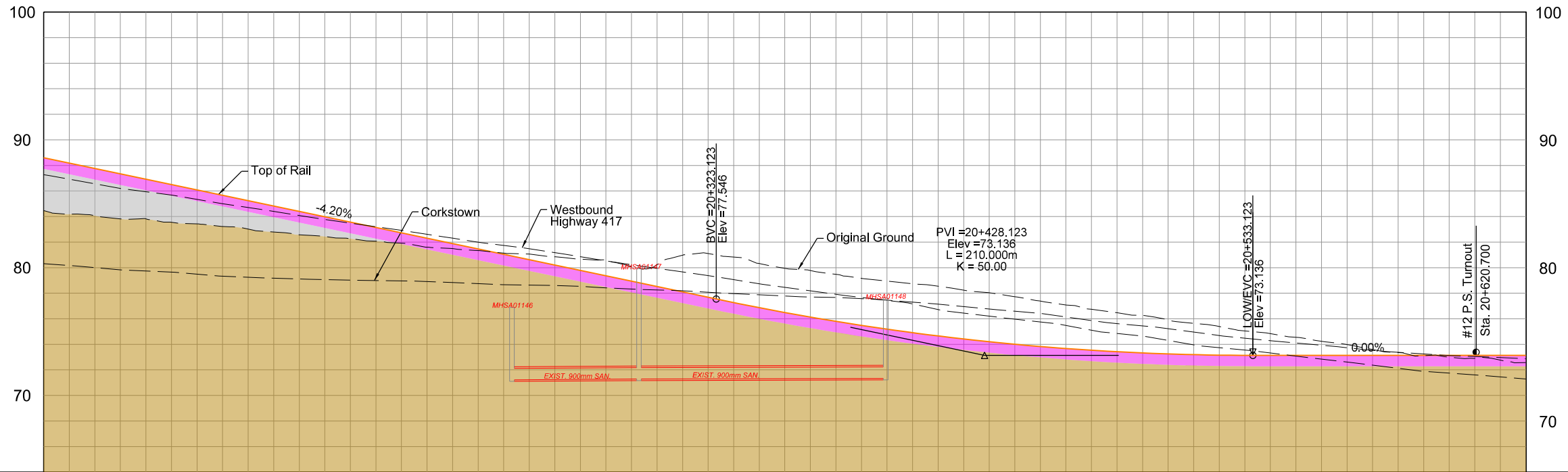

Original Ground	84.35	84.07	83.81	83.42	83.01	82.57	82.26	81.91	81.49	81.13	80.85	80.57	80.24	81.11	80.33	79.78	79.16	78.74	78.23	77.73	77.07	76.47	75.80	75.39	74.83	74.23	73.59	73.14	72.80	72.49	Original Ground	
Top of Rail	88.60	87.76	86.92	86.08	85.24	84.40	83.56	82.72	81.88	81.04	80.20	79.36	78.52	77.68	76.87	76.13	75.48	74.91	74.42	74.00	73.67	73.42	73.25	73.15	73.14	73.14	73.14	73.14	73.14	73.14	73.14	Top of Rail
Station	20+100				20+200				20+300				20+400				20+500				20+600				Station							

DRAFT
FOR INFORMATION ONLY
March 13, 2018

March 13, 2018

Consultant's Information: P:\152018\250609 PM - Parsons\DWG\Sheet\Functional Design\Sheets\000-47024241000-04-RT-PP-020.dgn
 Plot Date: 3/13/2018 3:16:03 PM
 Last Saved: 3/13/2018 2:56:09 PM



Confederation Line Kanata LRT Extension Hazeldean Road to Moodie Drive

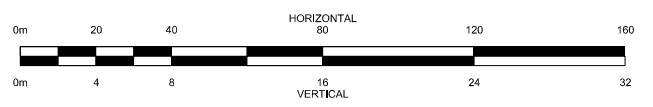

Plan and Profile

20+060 to 20+640

Revision:	
Sheet:	20

Consultant's Information: P:\04\76274\1000 - Parsons\DWG\5011-Functional Design\Sheets\0004762424\1000-41-RT-PP-021.dgn
 Last Saved: 3/13/2018 5:03:33 PM
 Plot Date: 3/13/2018 3:15:08 PM

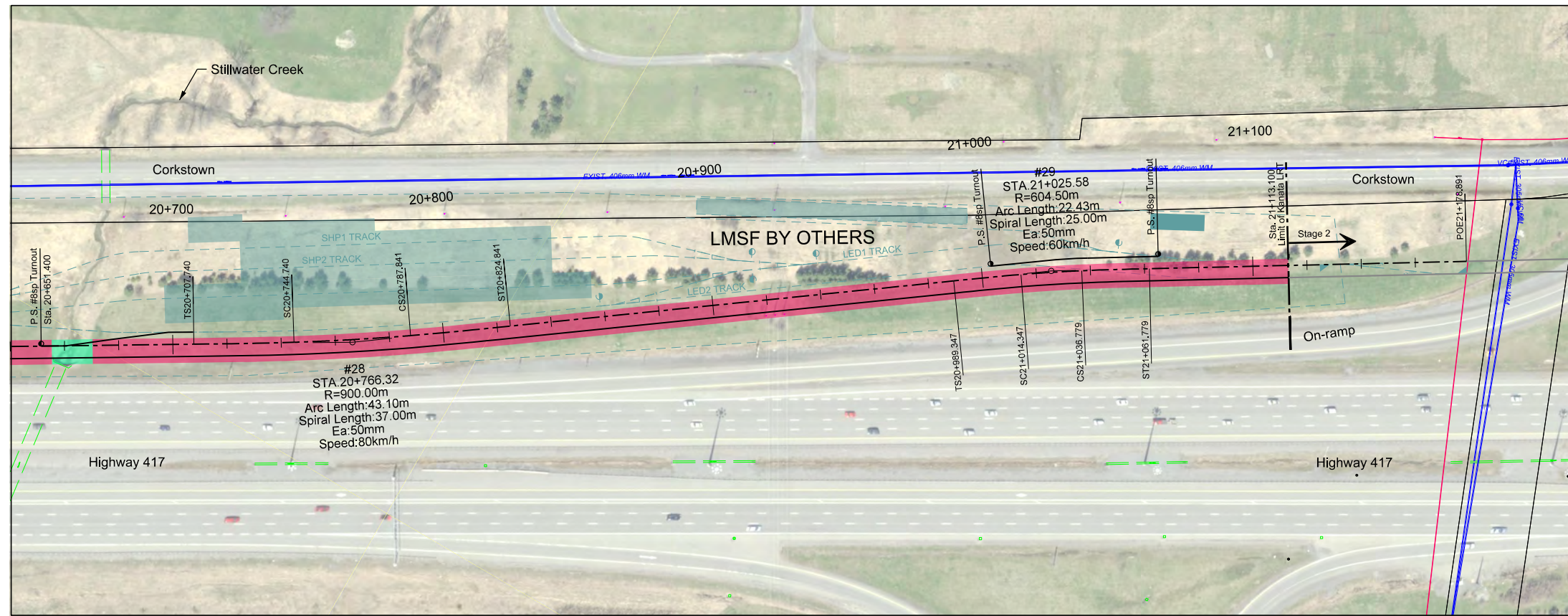

Note:
Pathways are conceptual
and are subject to change.

- Legend:**
- Hydro
 - Sanitary Sewer
 - Storm Sewer
 - Watermain
 - - - ϕ Track 1-Alignment
 - ϕ Track 2
 - Underground Structure
 - Open Trench Structure
 - Top of Rail
 - Original Ground
 - Platform
 - Property Line
 - Turnout
 - █ Ballasted Track
 - █ Existing Ground Material
 - █ Fill Material
 - █ Direct Fixation on Concrete Slab
 - █ Portal
 - █ Rail Tunnel Allowance
 - █ Aboveground Allowance
 - █ Elevated Structure Allowance

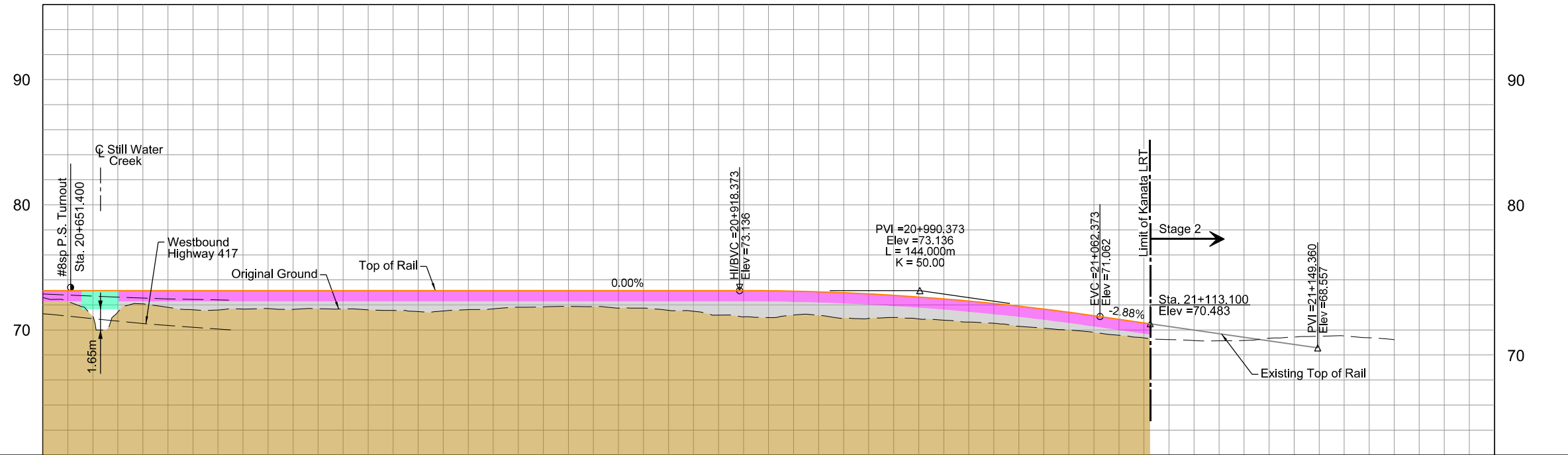

Original Ground	72.49	71.07	72.07	71.67	71.66	71.63	71.67	71.65	71.51	71.68	71.63	71.65	71.74	71.49	71.04	71.19	70.94	72.76	70.99	72.77	72.10	70.52	71.66	70.13	71.13	69.80	70.55	69.35	69.14	69.14	69.40	69.15	68.83	69.43	69.52	69.21	Original Ground	
Top of Rail	73.14	73.14	73.14	73.14	73.14	73.14	73.14	73.14	73.14	73.14	73.14	73.14	73.14	73.14	73.14	73.09	72.96	72.76	72.47	72.10	71.66	71.13	70.55	69.98	69.40	68.83	69.43	69.52	69.21	Top of Rail								
Station		20+700					20+800							20+900						21+000							21+100										21+180	Station

DRAFT
 FOR INFORMATION ONLY
 March 13, 2018

March 13, 2018



Confederation Line Kanata LRT Extension Hazeldean Road to Moodie Drive

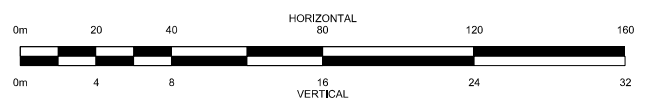

Plan and Profile

20+640 to Limit of
Kanata LRT

Revision:	
Sheet:	21