

- MATERIAL LEGEND**
- BLACK METAL
  - CLEAR GLASS
  - COLOURED GLASS
  - NATURAL COPPER SIDING
  - NATURAL STONE CLADDING AND RETAINING WALL
  - NATURAL STONE MASONRY CLADDING
  - NATURAL CEDAR WOOD SIDING

**1 LEFT SIDE (NORTH) ELEVATION**  
AD-200 1/4" = 1'-0"

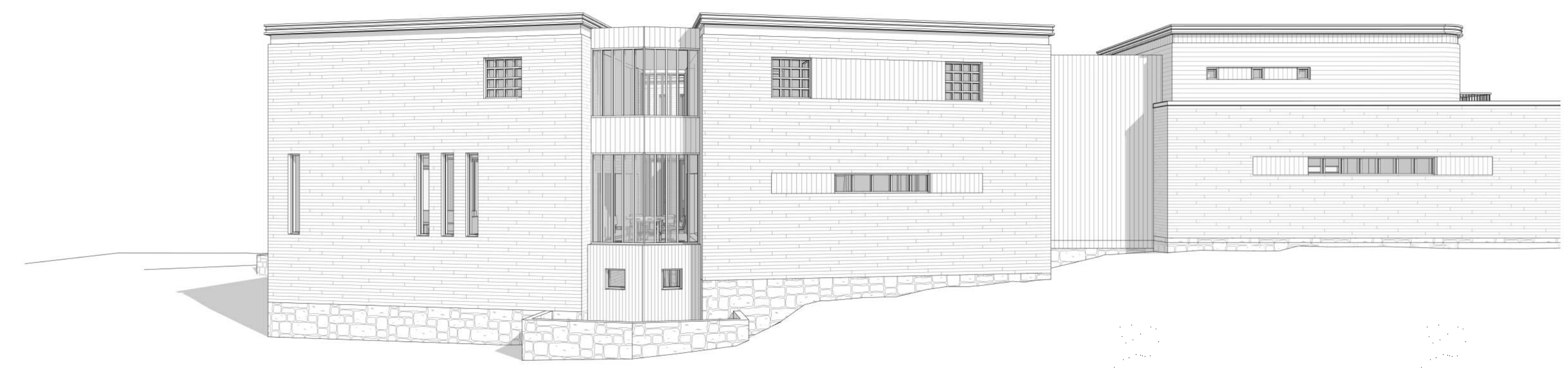

**NORTH ELEVATION PERSPECTIVE - LEFT**



**NORTH ELEVATION PERSPECTIVE - MIDDLE**



**NORTH ELEVATION PERSPECTIVE - RIGHT**

no revisions date  
stamp | timbre

architect | architecte  
**linebox**  
STUDIO

project title  
**480 CLOVERDALE**  
480 CLOVERDALE RD | ROCKCLIFFE PARK, ON | CANADA

drawing title | titre du dessin  
**LEFT SIDE (NORTH) ELEVATION**

project number | numéro du projet **204**  
drawn | dessiné **CK / CR / MP**  
checked | vérifié **AR**  
scale | échelle **1/4" = 1'-0"**  
date | date **2021-10-28**

drawing number | numéro du dessin  
**AD-200**



- MATERIAL LEGEND**
- BLACK METAL
  - CLEAR GLASS
  - COLOURED GLASS
  - NATURAL COPPER SIDING
  - NATURAL STONE CLADDING AND RETAINING WALL
  - NATURAL STONE MASONRY CLADDING
  - NATURAL CEDAR WOOD SIDING

**1 REAR (EAST) ELEVATION**  
AD-20 1/4" = 1'-0"



**EAST ELEVATION PERSPECTIVE - LEFT**

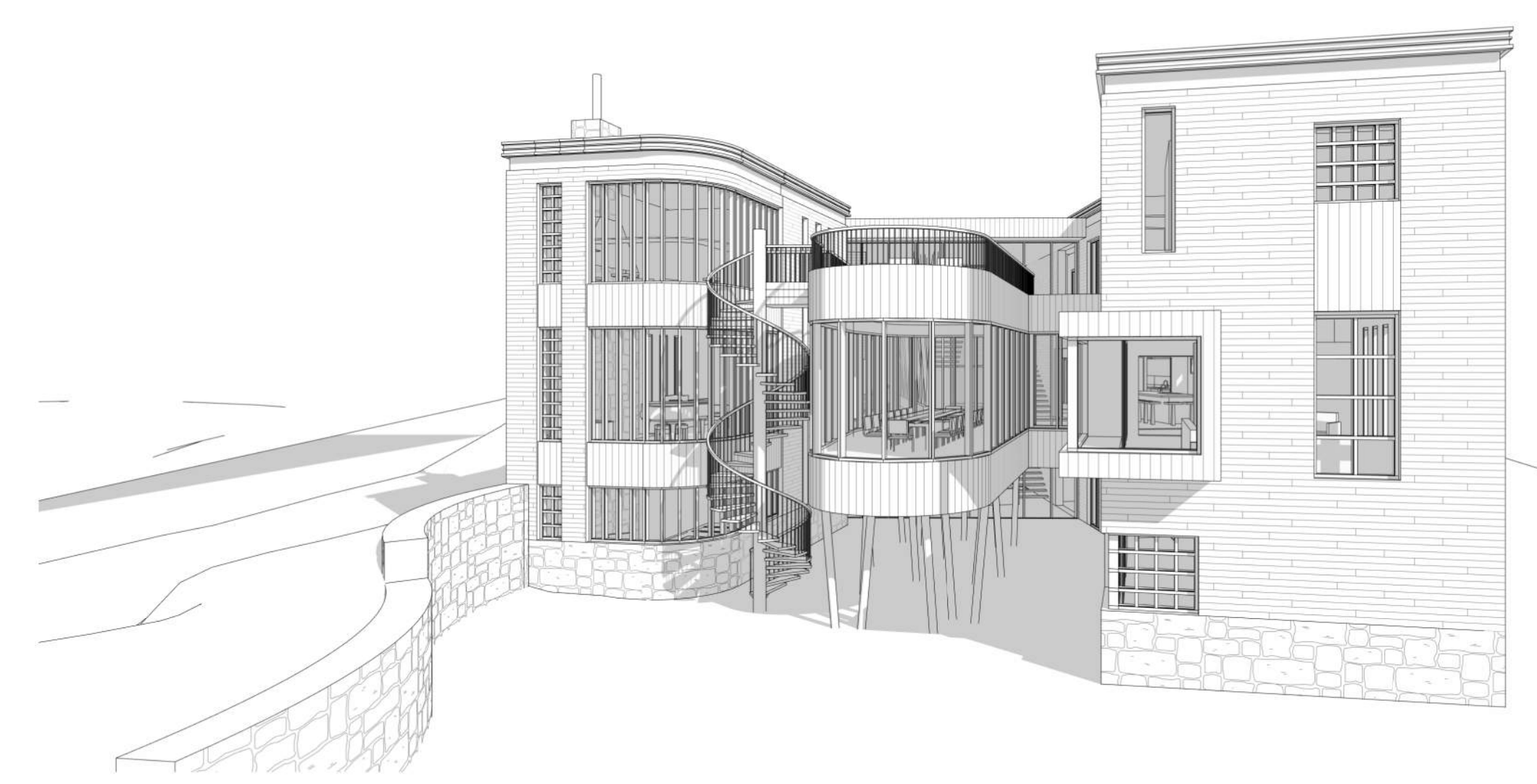

**EAST ELEVATION PERSPECTIVE - MIDDLE**



**EAST ELEVATION PERSPECTIVE - RIGHT**

no revisions date  
stamp | timbre

architect | architecte  
**linebox**  
STUDIO

project title  
**480 CLOVERDALE**  
480 CLOVERDALE RD | ROCKCLIFFE PARK, ON | CANADA

drawing title | titre du dessin  
**REAR (EAST) ELEVATION**

project number | numéro du projet **204**  
drawn | dessiné **CK / CR / MP**  
checked | vérifié **AR**  
scale | échelle **1/4" = 1'-0"**  
date | date **2021-10-28**

drawing number | numéro du dessin  
**AD-201**



- MATERIAL LEGEND**
- BLACK METAL
  - CLEAR GLASS
  - COLOURED GLASS
  - NATURAL COPPER SIDING
  - NATURAL STONE CLADDING AND RETAINING WALL
  - NATURAL STONE MASONRY CLADDING
  - NATURAL CEDAR WOOD SIDING

1 RIGHT SIDE (SOUTH) ELEVATION  
AD-202 1/4" = 1'-0"



SOUTH ELEVATION PERSPECTIVE - LEFT



SOUTH ELEVATION PERSPECTIVE - MIDDLE

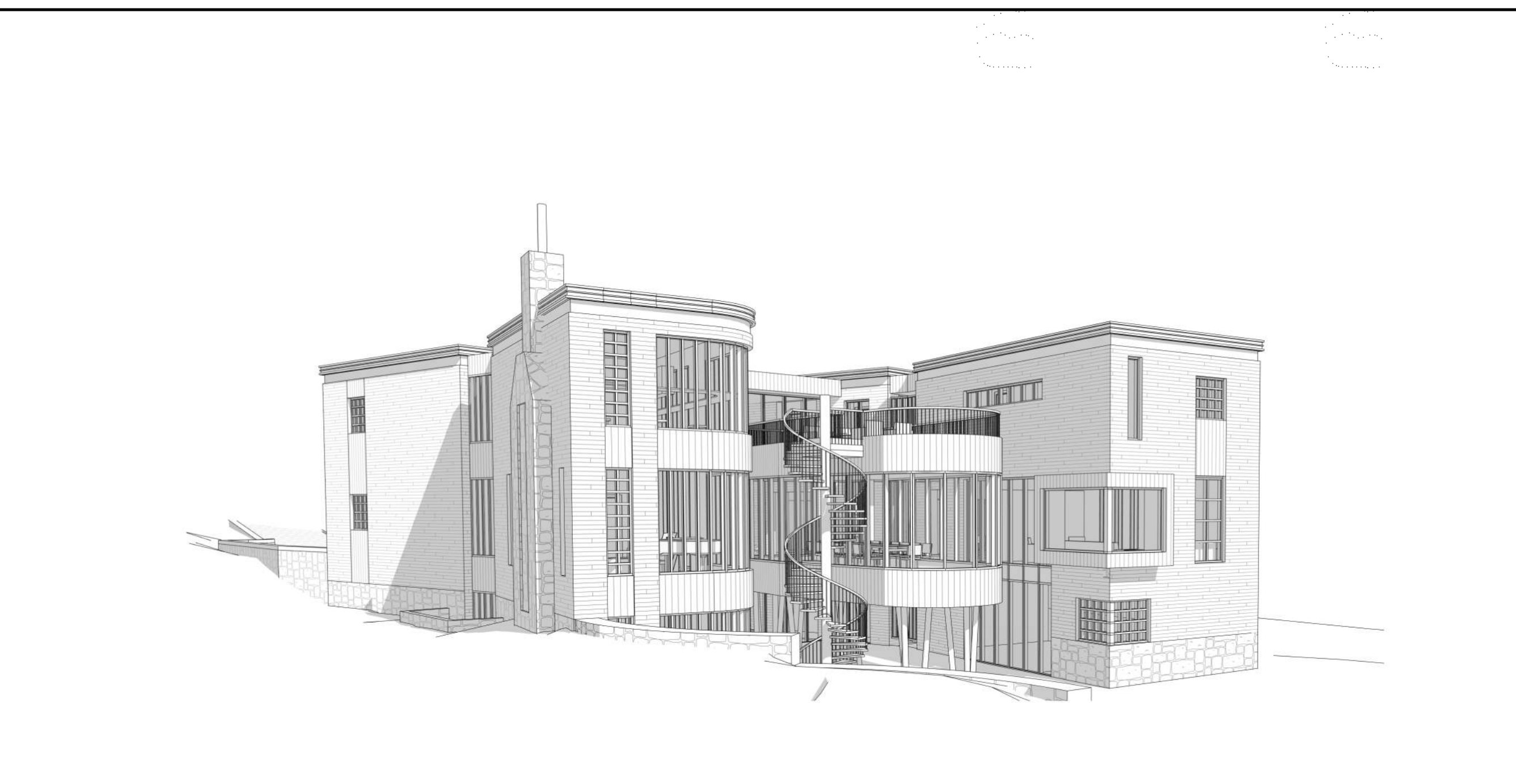

SOUTH ELEVATION PERSPECTIVE - RIGHT

no revisions date  
stamp | timbre

architect | architecte  
**linebox**  
STUDIO

project title  
**480 CLOVERDALE**  
480 CLOVERDALE RD | ROCKCLIFFE PARK, ON | CANADA

drawing title | titre du dessin  
**RIGHT SIDE (SOUTH) ELEVATION**

project number | numéro du projet **204**  
drawn | dessiné **CK / CR / MP**  
checked | vérifié **AR**  
scale | échelle **1/4" = 1'-0"**  
date | date **2021-10-28**

drawing number | numéro du dessin  
**AD-202**



**MATERIAL LEGEND**

- BLACK METAL
- CLEAR GLASS
- COLOURED GLASS
- NATURAL COPPER SIDING
- NATURAL STONE CLADDING AND RETAINING WALL
- NATURAL STONE MASONRY CLADDING
- NATURAL CEDAR WOOD SIDING

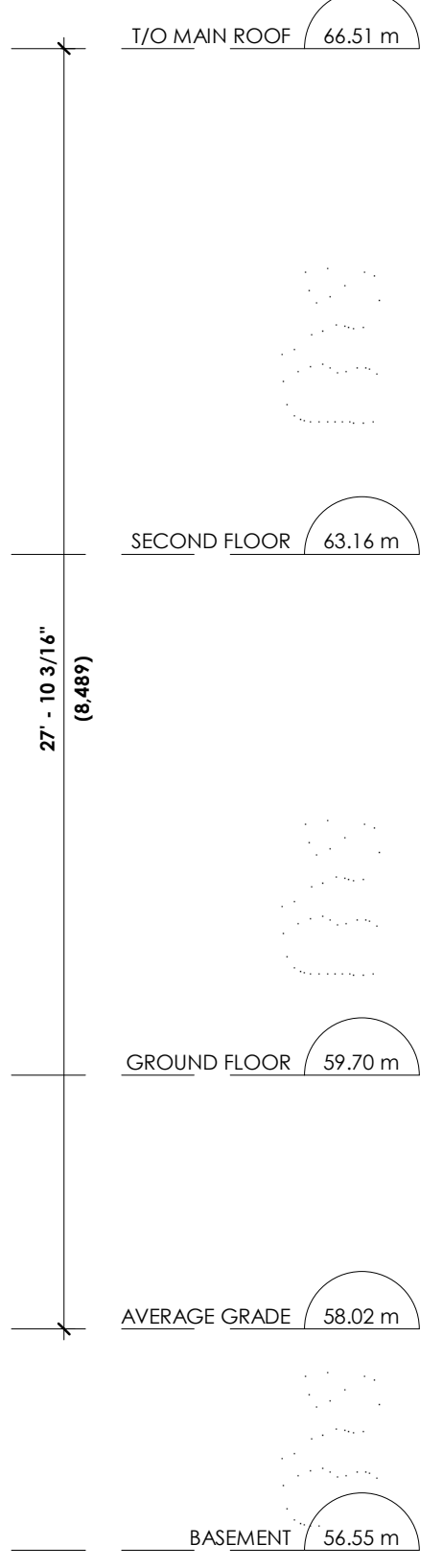

**1 FRONT (WEST) ELEVATION**  
AD-203 1/4" = 1'-0"

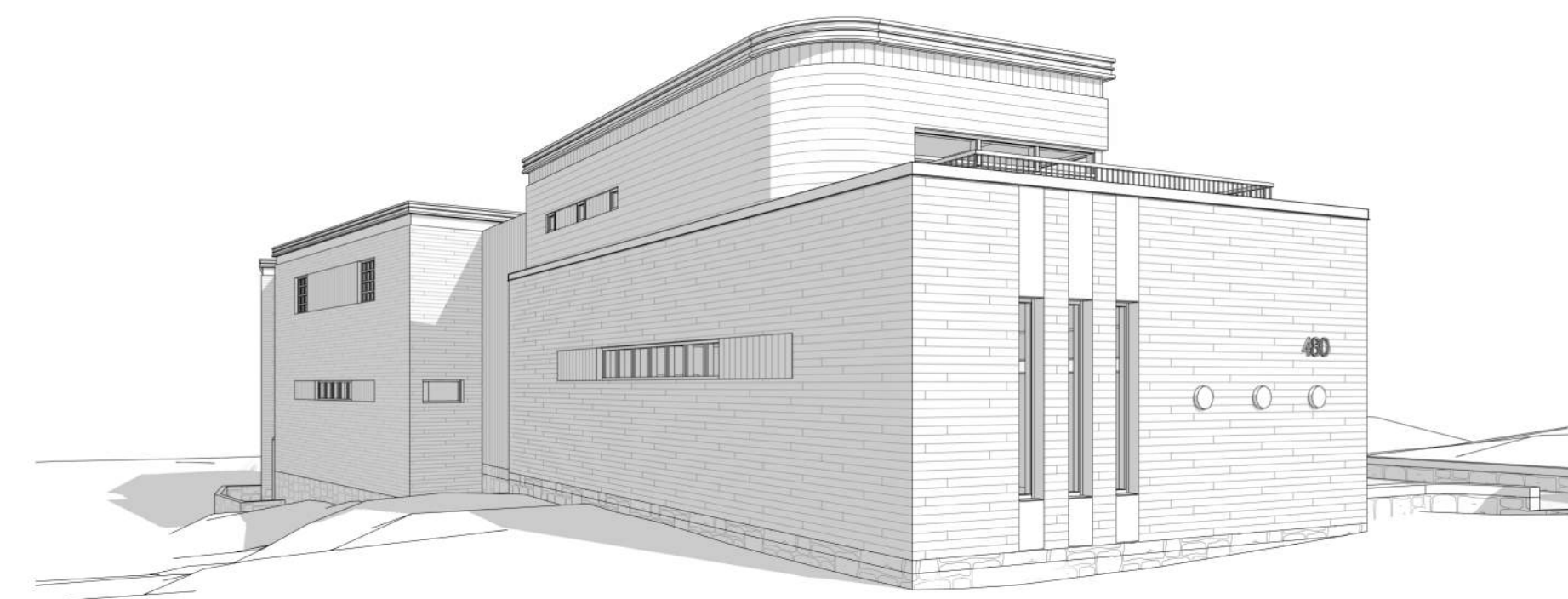

**WEST ELEVATION PERSPECTIVE - LEFT**

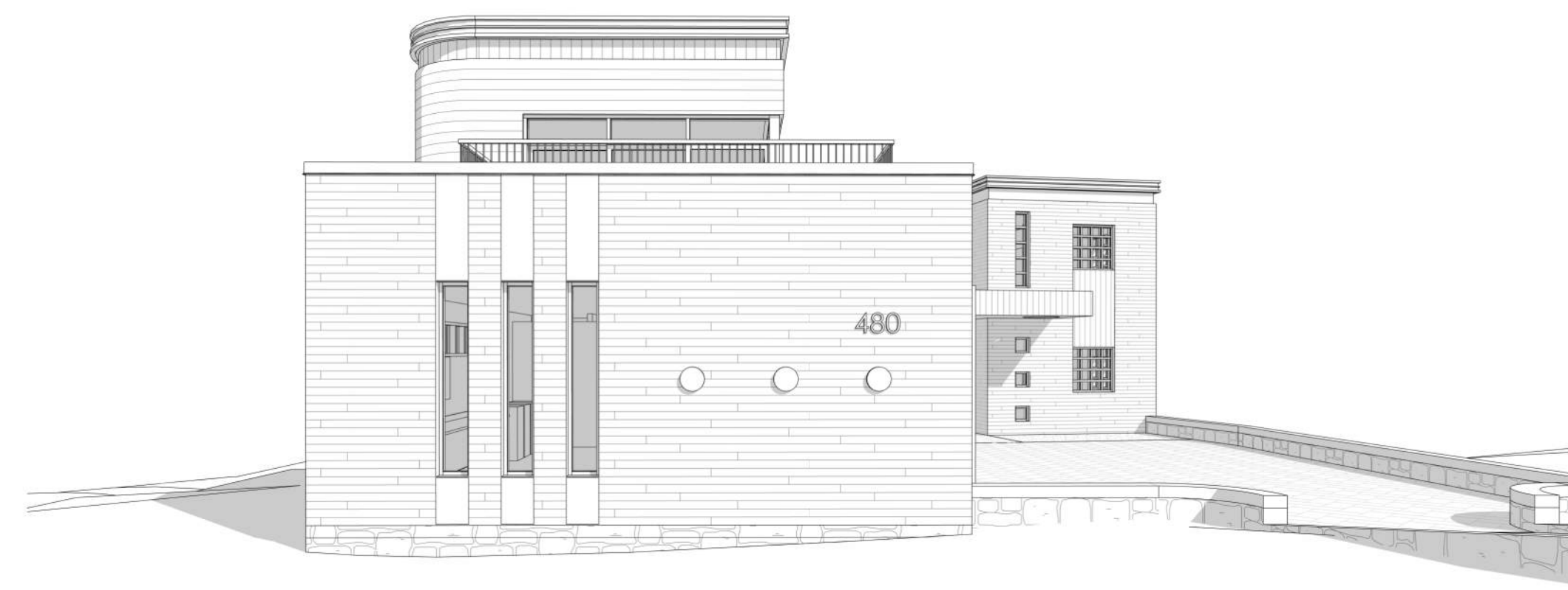

**WEST ELEVATION PERSPECTIVE - MIDDLE**



**WEST ELEVATION PERSPECTIVE - RIGHT**

no revisions date  
stamp | timbre

architect | architecte  
**linebox**  
STUDIO

project title  
**480 CLOVERDALE**  
480 CLOVERDALE RD | ROCKCLIFFE PARK, ON | CANADA  
drawing title | titre du dessin

**FRONT (WEST) ELEVATION**

project number | numéro du projet **204**  
drawn | dessiné **CK / CR / MP**  
checked | vérifié **AR**  
scale | échelle **1/4" = 1'-0"**  
date | date **2021-10-28**

drawing number | numéro du dessin

**AD-203**