

CHIPPEWA AVENUE  
(REGISTERED PLAN 375)

P. I. N. 0 4 6 8 8 - 0 0 6 5

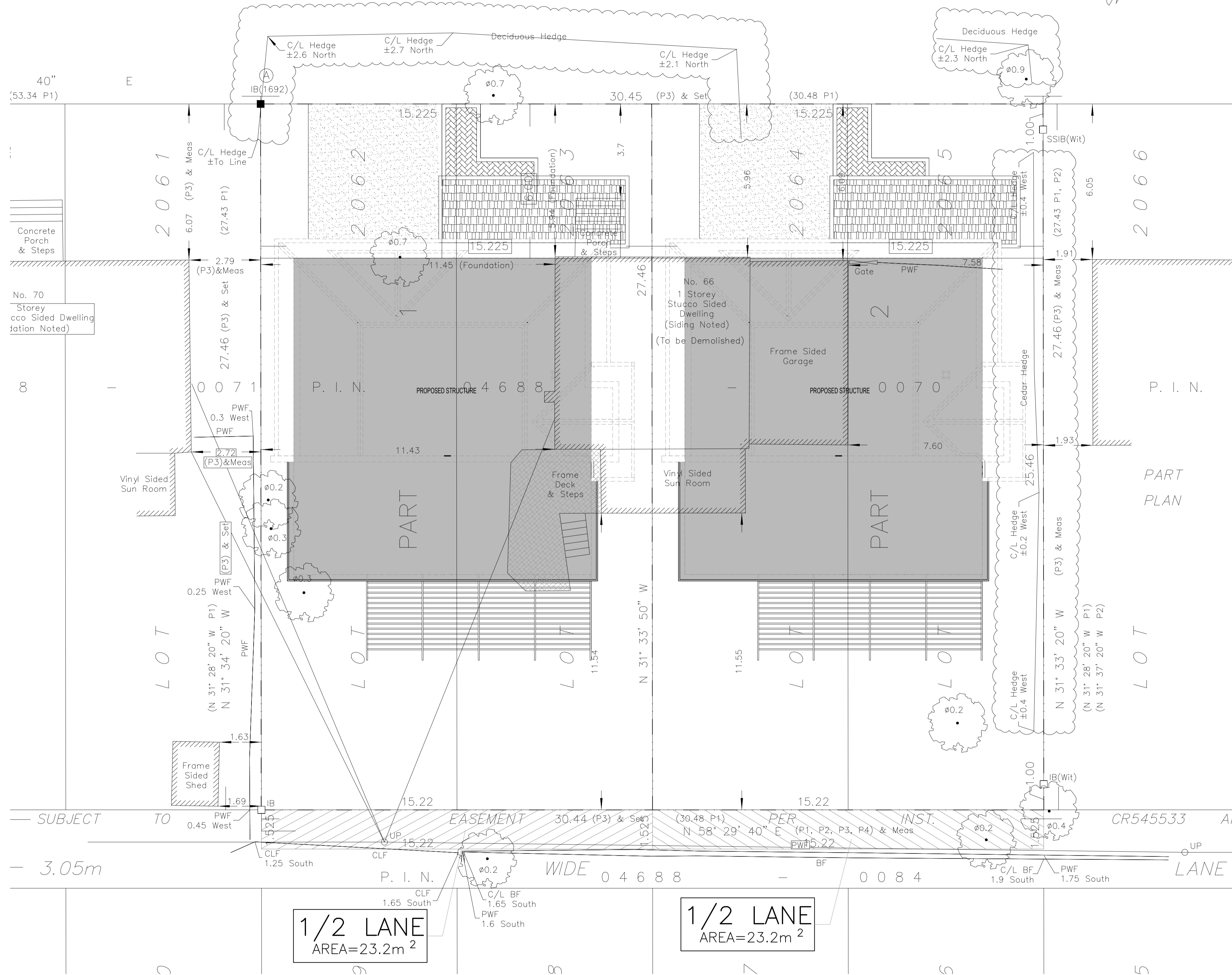
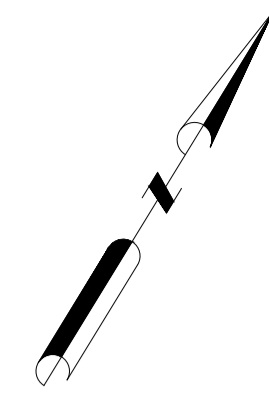

I REQUIRE THIS PLAN TO BE DEPOSITED UNDER THE LAND TITLES ACT.		<b>PLAN 4R-</b> RECEIVED AND DEPOSITED	
DATE: _____		DATE: _____	
DANIEL ROBINSON ONTARIO LAND SURVEYOR		REPRESENTATIVE FOR LAND REGISTRAR FOR THE LAND TITLES DIVISION OF OTTAWA-CARLETON NO. 4.	

SCHEDULE				
PART	LOT	PLAN	PIN	AREA (Sq.m.)
1	ALL OF 2062 AND 2063	375	ALL OF 0468-0070	418.0
2	ALL OF 2064 AND 2065	375	ALL OF 0468-0070	418.0

PLAN OF SURVEY OF  
**LOTS 2062, 2063, 2064 AND 2065**  
REGISTERED PLAN 375  
CITY OF OTTAWA

FARLEY, SMITH & DENIS SURVEYING LTD. 2021

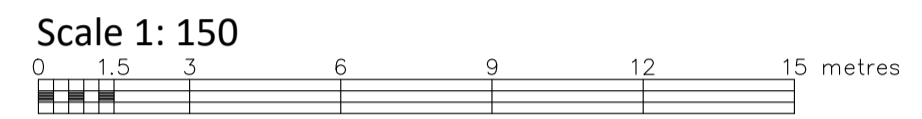

**Metric Note**  
Distances and coordinates on this plan are in metres and can be converted to feet by dividing by 0.3048.

**Distance Note**  
Distances shown on this plan are ground distances and can be converted to grid distances by multiplying by the combined scale factor of 0.99993.

**Bearing Note**  
Bearings hereon are grid bearings, referred to the southerly limit of Chippewa Avenue having a bearing of N58°29'40"E and are referred to the Central Meridian of MTM Zone 9 (76°30' West Longitude) Nad-83 (Original).

For bearing comparisons, a rotation of 0°14'40" clockwise was applied to bearings on P1, P2, P3, P4.

- Notes & Legend**
- Denotes Survey Monument Planted
  - " Survey Monument Found
  - SIB " Standard Iron Bar
  - SSIB " Short Standard Iron Bar
  - IP " Iron Pipe
  - (Wit) " Witness
  - Meas " Measured
  - (P1) " Registered Plan 375
  - (P2) " Plan 4R-534
  - (P3) " Plan by (1287) dated July 9, 2002 (Job No. 27-02)
  - (P4) " Plan by (857) dated February 2, 2006 (Job No.121-375 NP)
  - " Overhead Wires
  - UP " Utility Pole
  - P&W " Post and Wire
  - BF " Board Fence
  - CRW " Concrete Retaining Wall
  - ISRW " Interlock Stone Retaining Wall
  - C/L " Centreline
  - Deciduous Tree - The Symbol shown denotes location and trunk diameter only. Size of its' root system/overhead canopy may be smaller/larger than the symbol size depicted on this plan.
  - O.R.P. " Observed Reference Point



**ANGELO MATTIA SPADOLA**  
ARCHITECT  
200-1645 RUSSELL ROAD OTTAWA, ONTARIO K1G 4G5  
T: 613.228.7190 F: 613.228.8690 ANGELOSPADOLA@GMAIL.COM

- GENERAL NOTES:**
- THE CONTRACTOR SHALL CHECK AND VERIFY ALL DIMENSIONS AND REPORT ALL ERRORS AND OMISSIONS TO THE ARCHITECT FOR HIS WRITTEN PERMISSION BEFORE PROCEEDING WITH THE WORK.
  - NOT FOR CONSTRUCTION UNLESS SIGNED BY THE ARCHITECT.
  - NOT TO BE SCALED OR REPRODUCED WITHOUT WRITTEN PERMISSION.

**CONSULTANTS:**

**Private Residence**  
66 Chippewa, Nepean Ottawa, Ontario

**SITE SURVEY W/  
SITE PLAN**

<b>DATE:</b>	November 2020
<b>SCALE:</b>	1 : 50
<b>PROJ. #:</b>	XXX
<b>DRAWN BY:</b>	VR
<b>CHECKED BY:</b>	AMS

**Surveyor's Certificate**

I certify that:  
1. This survey and plan are correct and in accordance with the Surveys Act, the Surveyors Act and the Land Titles Act and the Regulations made under them.  
2. The survey was completed on the 4th day of March, 2021.

Date: \_\_\_\_\_ Daniel Robinson  
Ontario Land Surveyor

**FARLEY, SMITH & DENIS SURVEYING LTD.**

ONTARIO LAND SURVEYORS  
CANADA LAND SURVEYORS

190 COLONNADE ROAD, OTTAWA, ONTARIO K2E 7J5  
TEL. (613) 727-8226 FAX. (613) 727-1826

CO-ORDINATES WERE DERIVED FROM CAN-NET REAL TIME NETWORK OBSERVATIONS, MTM ZONE 9, N.A.D. 1983 (ORIGINAL).

POINT ID	NORTHING	EASTING
O.R.P. (A)	5024456.67	363997.67
O.R.P. (B)	5024403.05	363910.20
01919680005	5027191.26	361496.76
01919750705	5016816.93	360806.84

CO-ORDINATES ARE MTM ZONE 9, N.A.D. 1983 (ORIGINAL), TO URBAN ACCURACY PER SEC. 14 (2) OF O.REG. 216/10, AND CANNOT, IN THEMSELVES, BE USED TO RE-ESTABLISH CORNERS OR BOUNDARIES SHOWN ON THIS PLAN.

**1 SITE SURVEY W/ SITE PLAN**  
A0.2 SCALE: NTS



2021-01-19 10:23 am

CHIPPewa AVENUE  
(REGISTERED PLAN 375)

P. I. N. 0 4 6 8 8 - 0 0 6 5

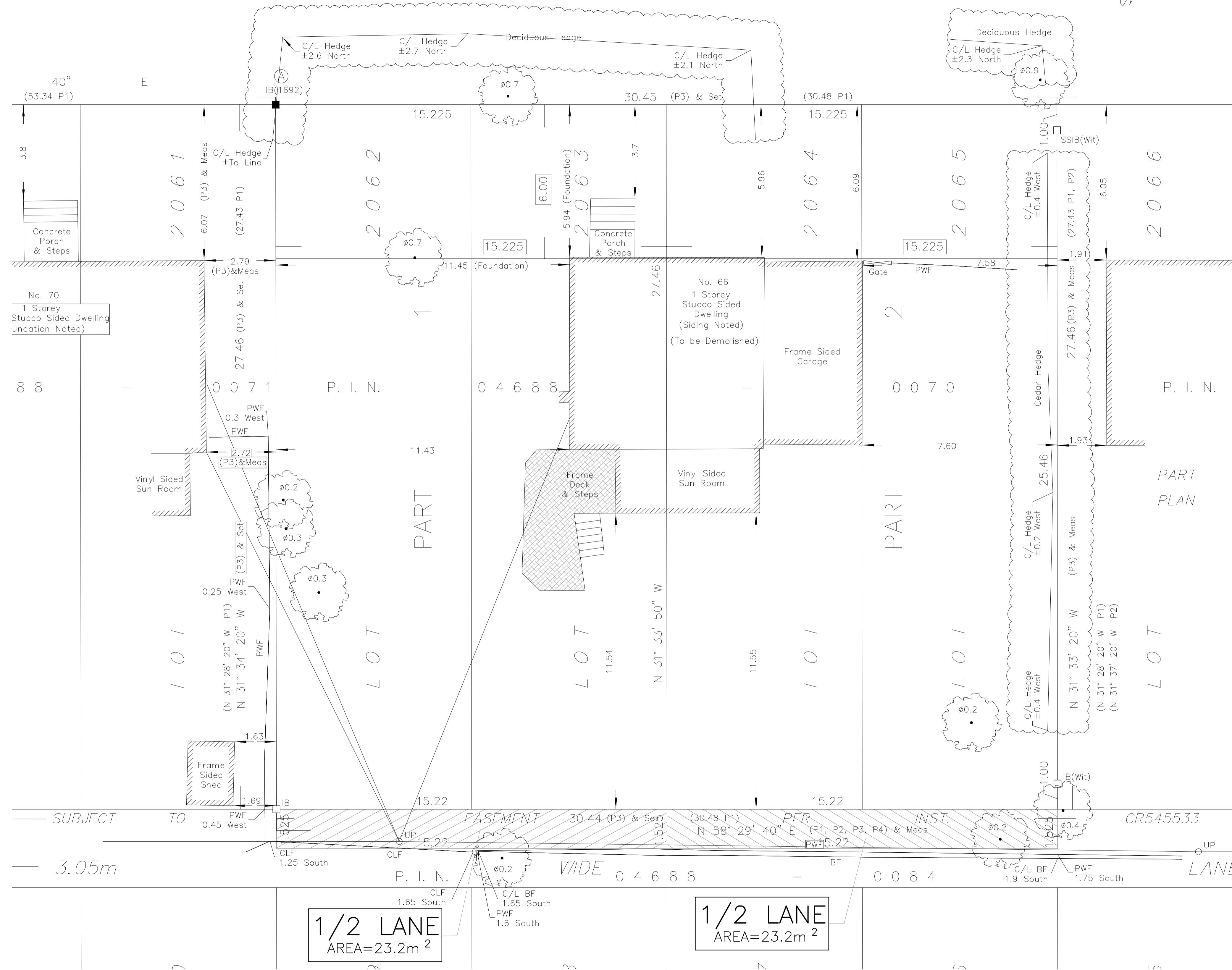
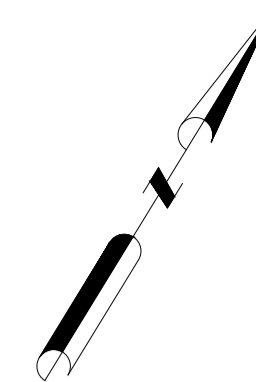

I REQUIRE THIS PLAN TO BE DEPOSITED UNDER THE LAND TITLES ACT.		<b>PLAN 4R-</b> RECEIVED AND DEPOSITED	
DATE: _____		DATE: _____	
DANIEL ROBINSON ONTARIO LAND SURVEYOR		REPRESENTATIVE FOR LAND REGISTRAR FOR THE LAND TITLES DIVISION OF OTTAWA-CARLETON NO. 4.	

SCHEDULE				
PART	LOT	PLAN	PIN	AREA (Sq.m.)
1	ALL OF 2062 AND 2063	375	ALL OF 0468-0070	418.0
2	ALL OF 2064 AND 2065	375	ALL OF 0468-0070	418.0

PLAN OF SURVEY OF  
**LOTS 2062, 2063, 2064 AND 2065**  
REGISTERED PLAN 375  
CITY OF OTTAWA

FARLEY, SMITH & DENIS SURVEYING LTD. 2021

Scale 1: 150  
0 1.5 3 6 9 12 15 metres

**Metric Note**  
Distances and coordinates on this plan are in metres and can be converted to feet by dividing by 0.3048.

**Distance Note**  
Distances shown on this plan are ground distances and can be converted to grid distances by multiplying by the combined scale factor of 0.99993.

**Bearing Note**  
Bearings hereon are grid bearings, referred to the southerly limit of Chippewa Avenue having a bearing of N58°29'40"E and are referred to the Central Meridian of MTM Zone 9 (76°30' West Longitude) Nad-83 (Original).

For bearing comparisons, a rotation of 0°14'40" clockwise was applied to bearings on P1, P2, P3, P4.

- Notes & Legend**
- Denotes Survey Monument Planted
  - Survey Monument Found
  - SIB Standard Iron Bar
  - SSIB Short Standard Iron Bar
  - IP Iron Pipe
  - (Wit) Witness
  - Meas Measured
  - (P1) Registered Plan 375
  - (P2) Plan 4R-534
  - (P3) Plan by (1287) dated July 9, 2002 (Job No. 27-02)
  - (P4) Plan by (857) dated February 2, 2006 (Job No. 121-375 NP)
  - Overhead Wires
  - UP Utility Pole
  - P&W Post and Wire
  - BF Board Fence
  - CRW Concrete Retaining Wall
  - ISRW Interlock Stone Retaining Wall
  - C/L Centreline
  - Deciduous Tree - The Symbol shown denotes location and trunk diameter only. Size of its' root system/overhead canopy may be smaller/larger than the symbol size depicted on this plan.
  - O.R.P. Observed Reference Point



**ANGELO MATTIA SPADOLA**  
ARCHITECT  
200-1645 RUSSELL ROAD OTTAWA, ONTARIO K1G 4G5  
T: 613.228.7190 F: 613.228.8690 ANGELOSPADOLA@GMAIL.COM

- GENERAL NOTES:**
- THE CONTRACTOR SHALL CHECK AND VERIFY ALL DIMENSIONS AND REPORT ALL ERRORS AND OMISSIONS TO THE ARCHITECT FOR HIS WRITTEN PERMISSION BEFORE PROCEEDING WITH THE WORK.
  - NOT FOR CONSTRUCTION UNLESS SIGNED BY THE ARCHITECT.
  - NOT TO BE SCALED OR REPRODUCED WITHOUT WRITTEN PERMISSION.

**CONSULTANTS:**

**Private Residence**  
66 Chippewa, Nepean Ottawa, Ontario

**SITE SURVEY**

<b>DATE:</b>	November 2020
<b>SCALE:</b>	1 : 50
<b>PROJ. #:</b>	XXX
<b>DRAWN BY:</b>	VR
<b>CHECKED BY:</b>	AMS

**Surveyor's Certificate**

I certify that:  
1. This survey and plan are correct and in accordance with the Surveys Act, the Surveyors Act and the Land Titles Act and the Regulations made under them.  
2. The survey was completed on the 4th day of March, 2021.

Date: \_\_\_\_\_ Daniel Robinson  
Ontario Land Surveyor

**FARLEY, SMITH & DENIS SURVEYING LTD.**

ONTARIO LAND SURVEYORS  
CANADA LAND SURVEYORS

190 COLONNADE ROAD, OTTAWA, ONTARIO K2E 7J5  
TEL. (613) 727-8226 FAX. (613) 727-1826

CO-ORDINATES WERE DERIVED FROM CAN-NET REAL TIME NETWORK OBSERVATIONS, MTM ZONE 9, N.A.D. 1983 (ORIGINAL).

POINT ID	NORTHING	EASTING
O.R.P. (A)	5024456.67	363997.67
O.R.P. (B)	5024403.05	363910.20
01919680005	5027191.26	361496.76
01919750705	5016816.93	360806.84

CO-ORDINATES ARE MTM ZONE 9, N.A.D. 1983 (ORIGINAL), TO URBAN ACCURACY PER SEC. 14 (2) OF O.REG. 216/10, AND CANNOT, IN THEMSELVES, BE USED TO RE-ESTABLISH CORNERS OR BOUNDARIES SHOWN ON THIS PLAN.

**1 SITE SURVEY**  
A0.1 SCALE: NTS

SHEET NUMBER:  
**A0.1**

REVISION :  
DATE :

2021-01-19 10:23 am



01 SOUTH ELEVATION  
A2.0 SCALE: 1:60 M



02 NORTH ELEVATION  
A2.0 SCALE: 1:60 M



**ANGELO MATTIA SPADOLA**  
ARCHITECT

200-1645 RUSSELL ROAD OTTAWA, ONTARIO K1G 4G5  
T: 613.228.7190 F: 613.228.8690 ANGELOMSPADOLA@GMAIL.COM

- 1 ISSUED FOR CLIENTS REVIEW 2020 12 03
- 2 CLIENTS REVIEW FOR THE MEETING 2020 12 15
- 3 ISSUED FOR CLIENTS REVIEW 2020 12 17
- 4 ISSUED FOR PLANNERS COMMENTS 2020 12 21
- 5 ISSUED FOR PLANNERS COMMENTS 2021 01 19
- 6 ISSUED FOR CLIENTS APPROVAL 2021 03 23
- 7
- 8
- 9

- GENERAL NOTES:**
1. THE CONTRACTOR SHALL CHECK AND VERIFY ALL DIMENSIONS AND REPORT ALL ERRORS AND OMISSIONS TO THE ARCHITECT FOR HIS WRITTEN PERMISSION BEFORE PROCEEDING WITH THE WORK.
  2. NOT FOR CONSTRUCTION UNLESS SIGNED BY THE ARCHITECT.
  3. NOT TO BE SCALED OR REPRODUCED WITHOUT WRITTEN PERMISSION.

**CONSULTANTS:**

**Private Residence**  
66 Chippewa, Nepean Ottawa, Ontario

**NORTH & SOUTH ELEVATION**

<b>DATE:</b>	November 2020
<b>SCALE:</b>	1 :60
<b>PROJ. #:</b>	XXX
<b>DRAWN BY:</b>	VR
<b>CHECKED BY:</b>	AMS

SHEET NUMBER:  
**A2.0**

REVISION :  
DATE :

2021-01-19 10:23 am



**ANGELO MATTIA SPADOLA**  
ARCHITECT

200-1645 RUSSELL ROAD OTTAWA, ONTARIO K1G 4G5  
T: 613.228.7190 F: 613.228.8690 ANGELOMSPADOLA@GMAIL.COM

- 1 ISSUED FOR CLIENTS REVIEW 2020 12 03
- 2 CLIENTS REVIEW FOR THE MEETING 2020 12 15
- 3 ISSUED FOR CLIENTS REVIEW 2020 12 17
- 4 ISSUED FOR PLANNERS COMMENTS 2020 12 21
- 5 ISSUED FOR PLANNERS COMMENTS 2021 01 19
- 6 ISSUED FOR CLIENTS APPROVAL 2021 03 23
- 7
- 8
- 9

**GENERAL NOTES:**

1. THE CONTRACTOR SHALL CHECK AND VERIFY ALL DIMENSIONS AND REPORT ALL ERRORS AND OMISSIONS TO THE ARCHITECT FOR HIS WRITTEN PERMISSION BEFORE PROCEEDING WITH THE WORK.
2. NOT FOR CONSTRUCTION UNLESS SIGNED BY THE ARCHITECT.
3. NOT TO BE SCALED OR REPRODUCED WITHOUT WRITTEN PERMISSION.

**CONSULTANTS:**

**Private Residence**

66 Chippewa, Nepean Ottawa, Ontario

**EAST & WEST ELEVATION**

**DATE:** November 2020

**SCALE:** 1 :60

**PROJ. #:** XXX

**DRAWN BY:** VR

**CHECKED BY:** AMS

SHEET NUMBER:

**A2.1**

REVISION :  
DATE :

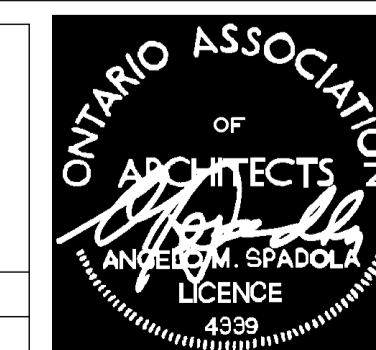

2021-01-19 10:23 am

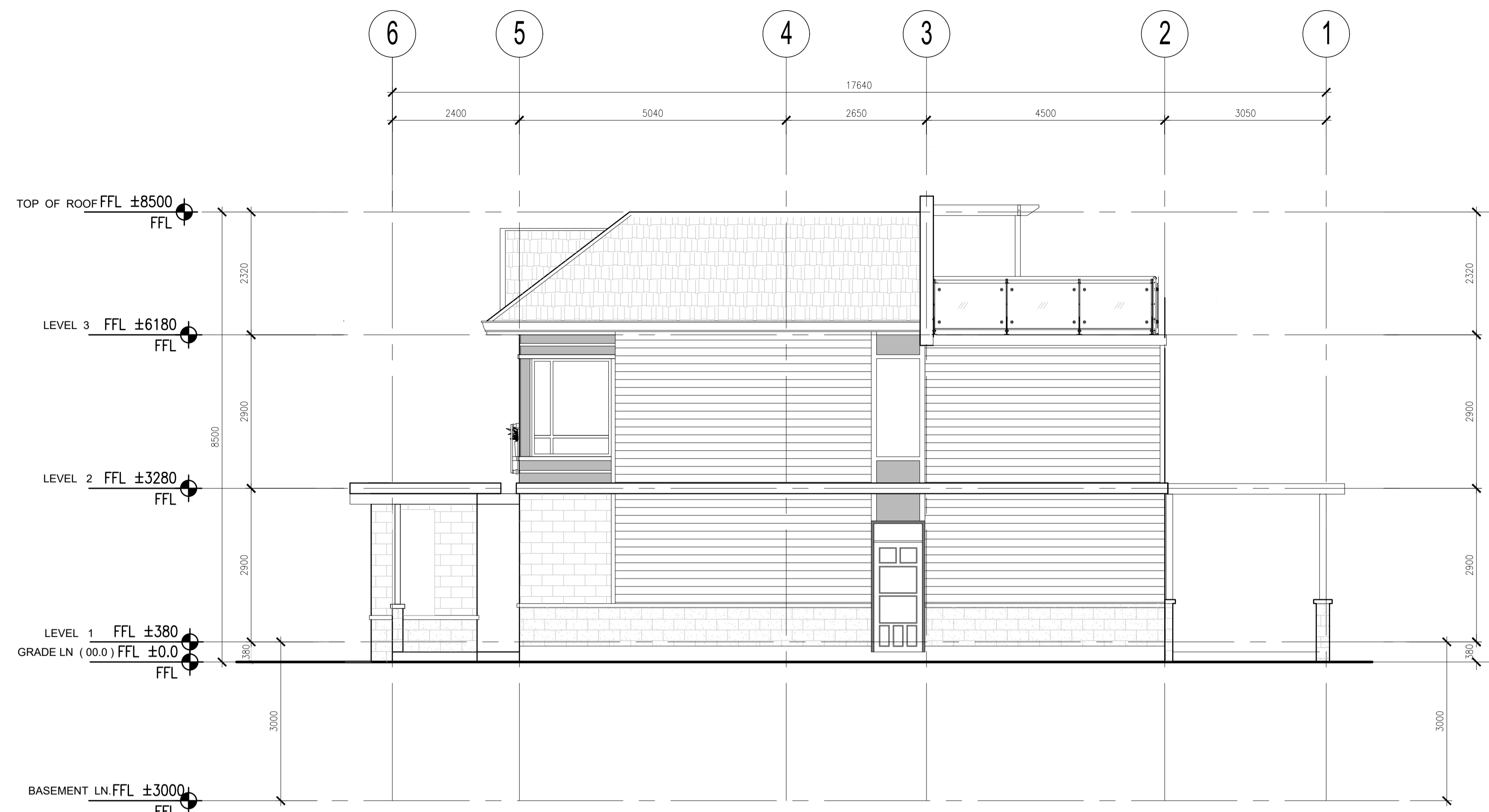

**01 EAST ELEVATION**  
A2.1 SCALE: 1:60 M

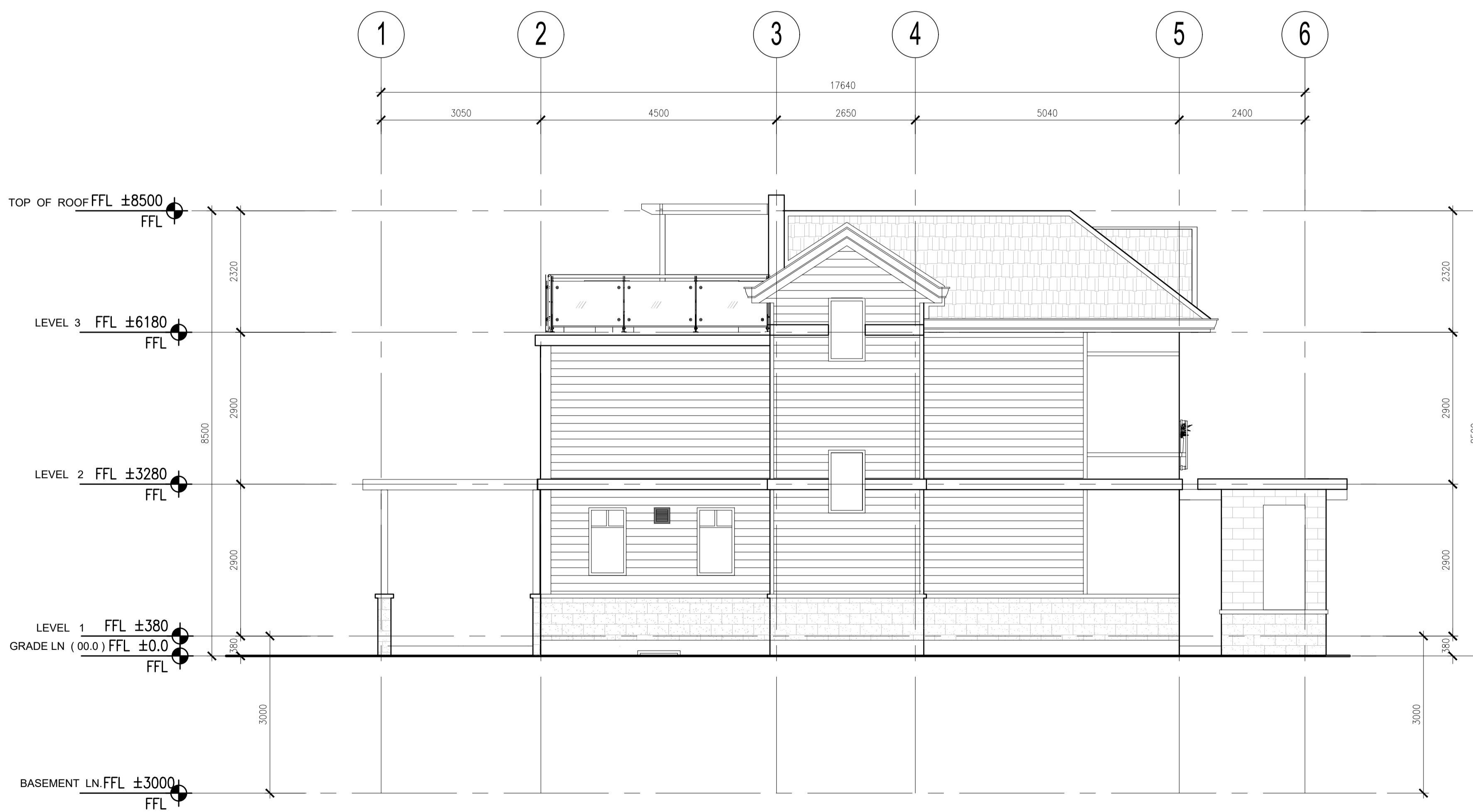

**01 WEST ELEVATION**  
A2.1 SCALE: 1:60 M

CHIPPewa

(REGISTERED PLAN 375)

AVENUE

P. I. N. 0 4 6 8 8 - 0 0 6 5

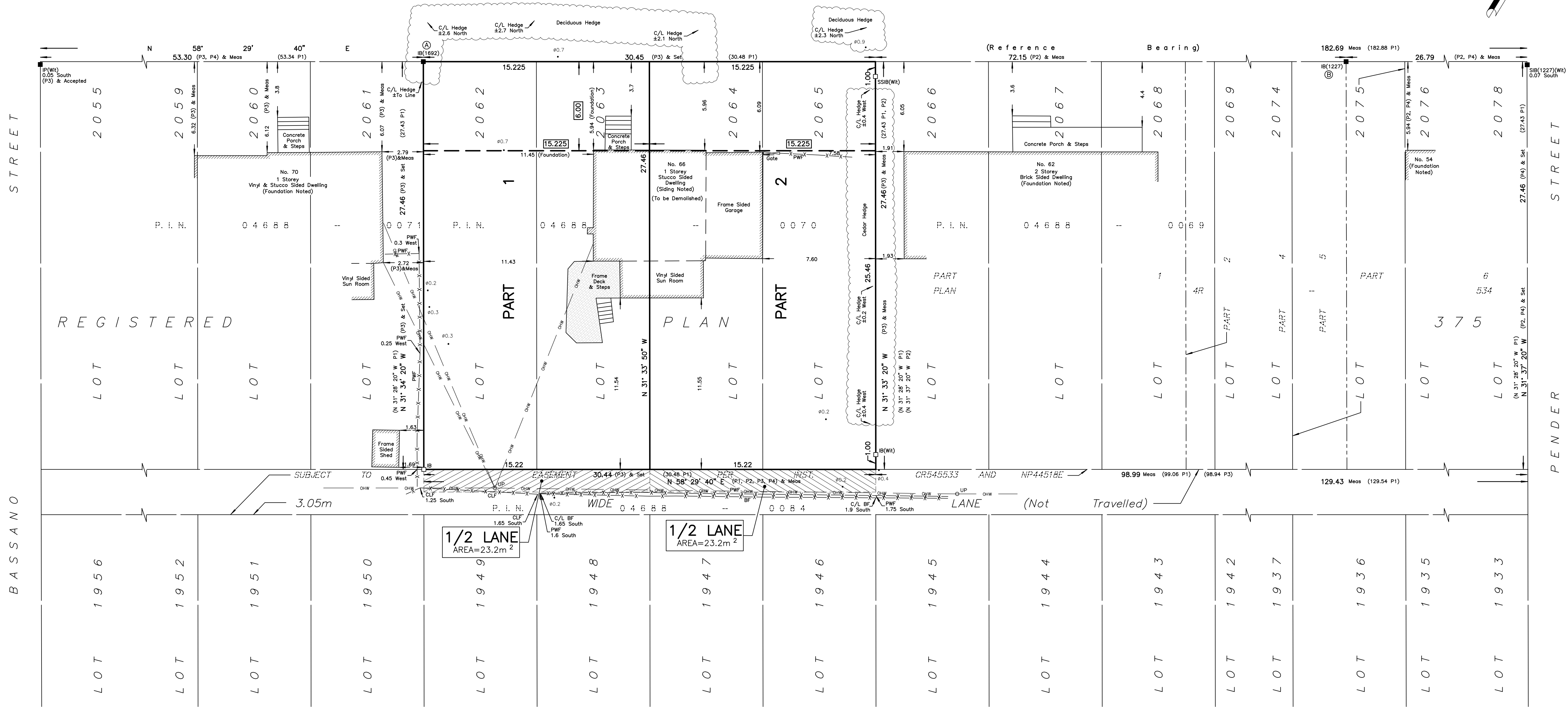

I REQUIRE THIS PLAN TO BE DEPOSITED UNDER THE LAND TITLES ACT.  
 DATE: \_\_\_\_\_  
 DANIEL ROBINSON  
 ONTARIO LAND SURVEYOR

**PLAN 4R-**  
 RECEIVED AND DEPOSITED  
 DATE: \_\_\_\_\_  
 REPRESENTATIVE FOR LAND REGISTRAR  
 FOR THE LAND TITLES DIVISION OF  
 OTTAWA-CARLETON NO. 4.

SCHEDULE				
PART	LOT	PLAN	PIN	AREA (Sq.m.)
1	ALL OF 2062 AND 2063			418.0
2	ALL OF 2064 AND 2065	375	ALL OF 0468-0070	418.0

PLAN OF SURVEY OF  
**LOTS 2062, 2063, 2064 AND 2065**  
 REGISTERED PLAN 375  
 CITY OF OTTAWA  
 FARLEY, SMITH & DENIS SURVEYING LTD. 2021  
 Scale 1: 150  
 0 1.5 3 6 9 12 15 metres

**Metric Note**  
 Distances and coordinates on this plan are in metres and can be converted to feet by dividing by 0.3048.

**Distance Note**  
 Distances shown on this plan are ground distances and can be converted to grid distances by multiplying by the combined scale factor of 0.99993.

**Bearing Note**  
 Bearings hereon are grid bearings, referred to the southerly limit of Chippewa Avenue having a bearing of N58°29'40"E and are referred to the Central Meridian of MTM Zone 9 (76°30' West Longitude) Nad-83 (Original).  
 For bearing comparisons, a rotation of 0°14'40" clockwise was applied to bearings on P1, P2, P3, P4.

- Notes & Legend**
- Denotes Survey Monument Planted
  - " Survey Monument Found
  - SIB " Standard Iron Bar
  - SSIB " Short Standard Iron Bar
  - IP " Iron Pipe
  - IP (Wit) " Witness
  - Meas " Measured
  - (P1) " Registered Plan 375
  - (P2) " Plan 4R-534
  - (P3) " Plan by (1287) dated July 9, 2002 (Job No. 27-02)
  - (P4) " Plan by (857) dated February 2, 2006 (Job No.121-375 NP)
  - ow " Overhead Wires
  - UP " Utility Pole
  - P&W " Post and Wire
  - BF " Board Fence
  - CRW " Concrete Retaining Wall
  - ISRW " Interlock Stone Retaining Wall
  - CL " Centreline
  - C/L " Deciduous Tree - The Symbol shown denotes location and trunk diameter only. Size of its' root system/overhead canopy may be smaller/larger than the symbol size depicted on this plan.
  - O.R.P. " Observed Reference Point

CO-ORDINATES WERE DERIVED FROM CAN-NET REAL TIME NETWORK OBSERVATIONS, MTM ZONE 9, N.A.D. 1983 (ORIGINAL).

POINT ID	NORTHING	EASTING
O.R.P. (A)	5024456.67	363997.67
O.R.P. (B)	5024403.05	363910.20
01919680005	5027191.26	361496.76
01919750705	5016816.93	360806.84

CO-ORDINATES ARE MTM ZONE 9, N.A.D. 1983 (ORIGINAL), TO URBAN ACCURACY PER SEC. 14 (2) OF O.REG. 216/10, AND CANNOT, IN THEMSELVES, BE USED TO RE-ESTABLISH CORNERS OR BOUNDARIES SHOWN ON THIS PLAN.

**Surveyor's Certificate**

I certify that:  
 1. This survey and plan are correct and in accordance with the Surveys Act, the Surveyors Act and the Land Titles Act and the Regulations made under them.  
 2. The survey was completed on the 4th day of March, 2021.

Date: \_\_\_\_\_ Daniel Robinson  
 Ontario Land Surveyor

**FARLEY, SMITH & DENIS SURVEYING LTD.**  
 CANADA LAND SURVEYORS

ONTARIO LAND SURVEYORS  
 CANADA LAND SURVEYORS

190 COLONNADE ROAD, OTTAWA, ONTARIO K2E 7J5  
 TEL. (613) 727-8226 FAX. (613) 727-1826